



US00D778562S

(12) **United States Design Patent** (10) **Patent No.:** **US D778,562 S**
Williams, Jr. (45) **Date of Patent:** **** Feb. 14, 2017**

(54) **SHOE OUTSOLE**

(71) Applicant: **NIKE, Inc.**, Beaverton, OR (US)

(72) Inventor: **Robert C. Williams, Jr.**, Tigard, OR (US)

(73) Assignee: **NIKE, Inc.**, Beaverton, OR (US)

(**) Term: **15 Years**

(21) Appl. No.: **29/536,302**

(22) Filed: **Aug. 14, 2015**

(51) **LOC (10) Cl.** **02-04**

(52) **U.S. Cl.**
 USPC **D2/959**; D2/951

(58) **Field of Classification Search**
 USPC D2/902, 906, 908, 916, 918, 925,
 D2/946-962, 977; 36/3 B, 22 R, 24.5,
 36/25 R, 28, 32 R, 34 R, 59 C, 67 A, 103
 CPC A43B 13/00; A43B 13/02; A43B 13/023;
 A43B 13/026; A43B 13/04; A43B 13/08;
 A43B 13/10; A43B 13/12; A43B 13/14;
 A43B 13/141; A43B 13/143; A43B 13/16;
 A43B 13/18; A43B 13/181; A43B 13/187;
 A43B 13/189; A43B 13/20; A43B 13/22;
 A43B 13/223; A43B 13/24; A43B 13/28;
 A43B 13/30; A43B 13/32; A43B 13/34;
 A43B 13/36

See application file for complete search history.

(56) **References Cited**

U.S. PATENT DOCUMENTS

2,098,277 A * 11/1937 Conticchio A43B 21/06
 36/35 B

D115,636 S 7/1939 Sperry

D119,291 S 3/1940 Watanabe

D137,439 S * 3/1944 Incardona 36/31

D278,851 S * 5/1985 Austin D2/955

D281,286 S * 11/1985 Mangini D2/952

D281,459 S * 11/1985 Parker D2/959

D350,641 S 9/1994 Kayano et al.

D356,884 S * 4/1995 Ho D2/902

D357,346 S * 4/1995 Ho D2/902

D358,929 S 6/1995 Peterson

D399,645 S 10/1998 Percuoco

D404,901 S 2/1999 Blakeslee

D412,239 S * 7/1999 Sorofman D2/959

D457,293 S 5/2002 Maurer

D463,901 S * 10/2002 Adams D2/951

D483,934 S * 12/2003 Adams D2/957

D484,298 S 12/2003 Navatier

D496,778 S * 10/2004 Le D2/953

D501,707 S 2/2005 Nakano

D527,172 S 8/2006 Burg

D553,834 S 10/2007 Nakano

D555,339 S * 11/2007 Chang D2/957

D560,335 S 1/2008 Turner et al.

D566,941 S * 4/2008 Chang D2/957

(Continued)

Primary Examiner — T. Chase Nelson
 (74) *Attorney, Agent, or Firm* — Banner & Witcoff, Ltd.

(57) **CLAIM**

The ornamental design for a shoe outsole, as shown and described.

DESCRIPTION

FIG. 1 is a front perspective view of a shoe outsole showing my new design;
 FIG. 2 is a bottom view thereof;
 FIG. 3 is a rear perspective view thereof; and,
 FIGS. 4-6 are enlarged views of the claimed area shown in FIGS. 1-3, respectively, with unclaimed subject matter omitted.

The broken lines immediately adjacent to the shaded area represent unclaimed boundaries of the design. The broken lines showing the remainder of the shoe in FIGS. 1-3 are for environmental purposes only and form no part of the claimed design.

1 Claim, 4 Drawing Sheets

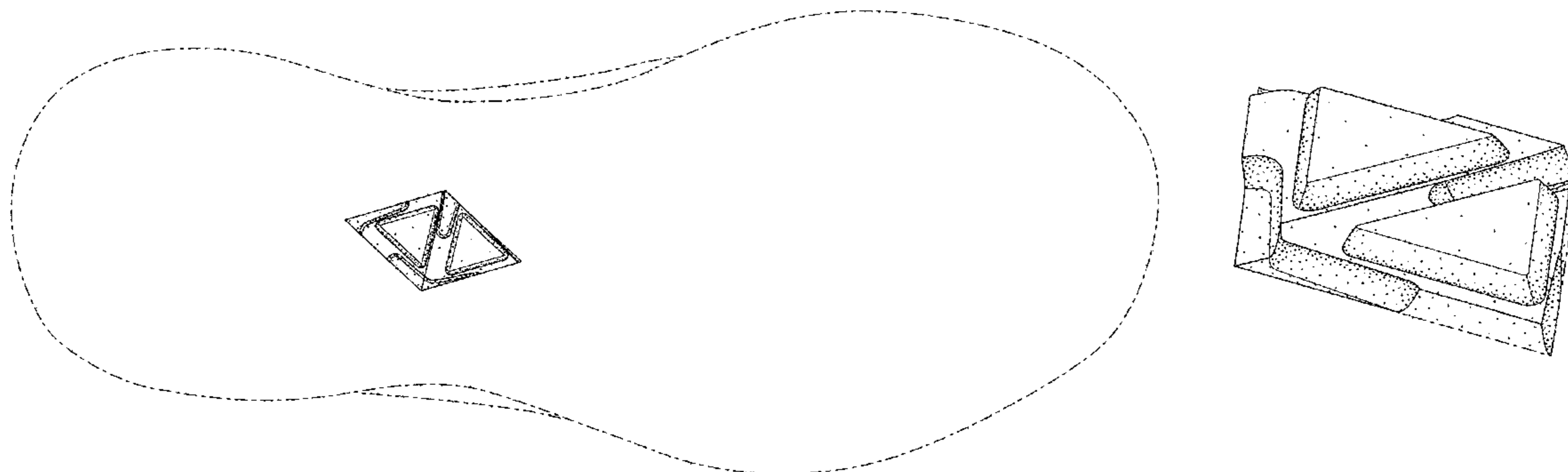

(56)

References Cited

U.S. PATENT DOCUMENTS

| | | | | |
|--------------|------|---------|------------------|------------------------|
| D569,088 | S * | 5/2008 | Poetsch | D2/949 |
| D586,544 | S | 2/2009 | Fuerst | |
| D586,993 | S | 2/2009 | Banik et al. | |
| D662,695 | S * | 7/2012 | McVicker | D2/902 |
| D676,224 | S | 2/2013 | Marshall | |
| D677,454 | S * | 3/2013 | Pizzuti | D2/951 |
| D682,524 | S * | 5/2013 | James | D2/951 |
| D683,118 | S | 5/2013 | Pauk | |
| 8,505,219 | B2 * | 8/2013 | Avar | A43B 5/06 36/102 |
| D689,275 | S | 9/2013 | Mahoney | |
| D690,920 | S | 10/2013 | Petrie | |
| D695,503 | S | 12/2013 | Madore | |
| D702,032 | S * | 4/2014 | Nakano | D2/951 |
| D702,430 | S * | 4/2014 | Nascimento | D2/951 |
| D711,074 | S * | 8/2014 | Goetsch | D2/908 |
| D734,009 | S | 7/2015 | Butler | |
| D757,412 | S * | 5/2016 | Haddock | D2/951 |
| D765,360 | S * | 9/2016 | Petrie | D2/947 |
| 2010/0083535 | A1 * | 4/2010 | Meschter | A43B 7/1495 36/88 |
| 2011/0247744 | A1 * | 10/2011 | Turner | A41D 31/005 156/163 |
| 2012/0000095 | A1 * | 1/2012 | Torrance | A43B 13/125 36/132 |
| 2012/0233885 | A1 * | 9/2012 | Shaffer | A43B 13/20 36/103 |

* cited by examiner

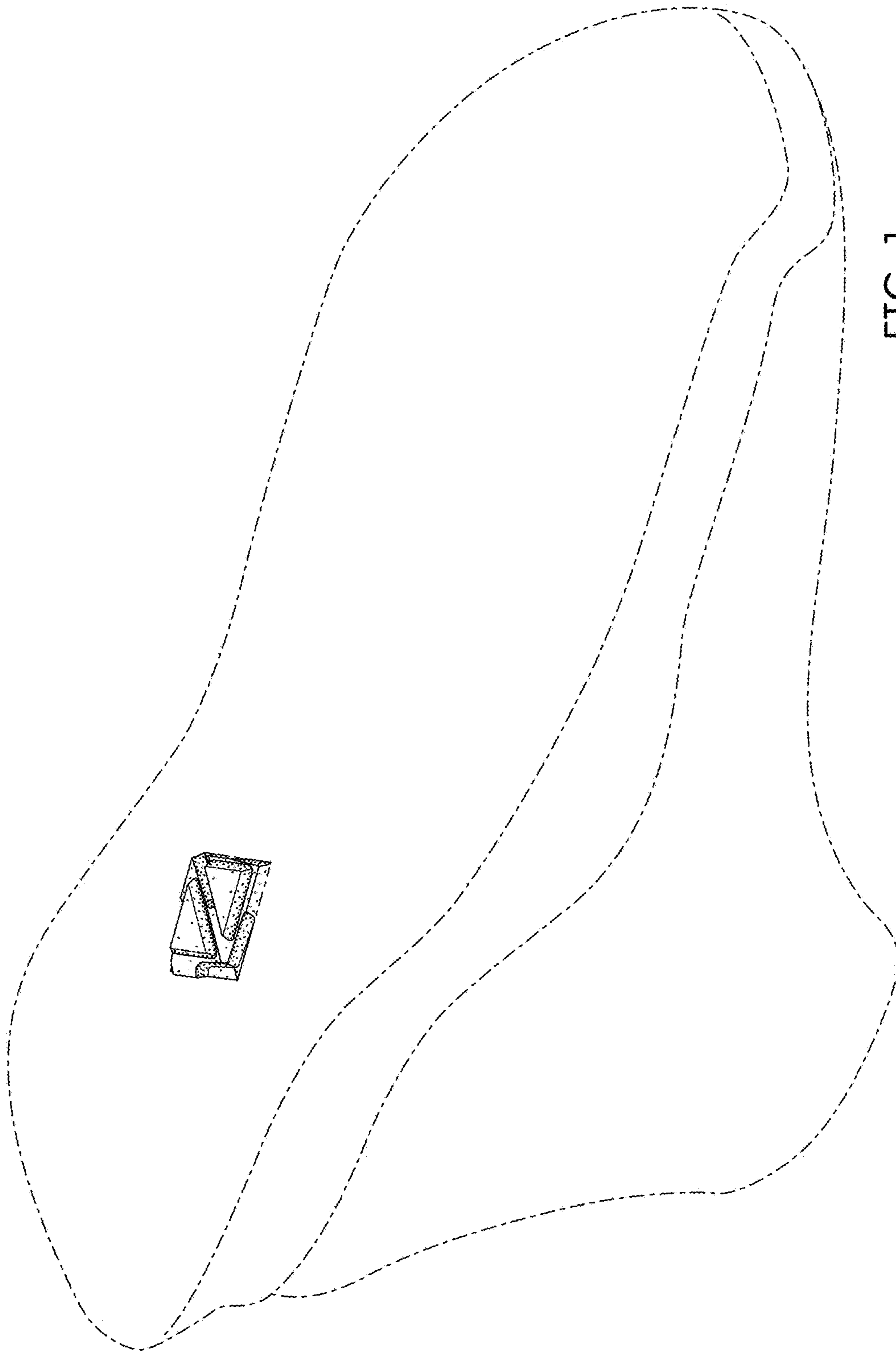

FIG. 1

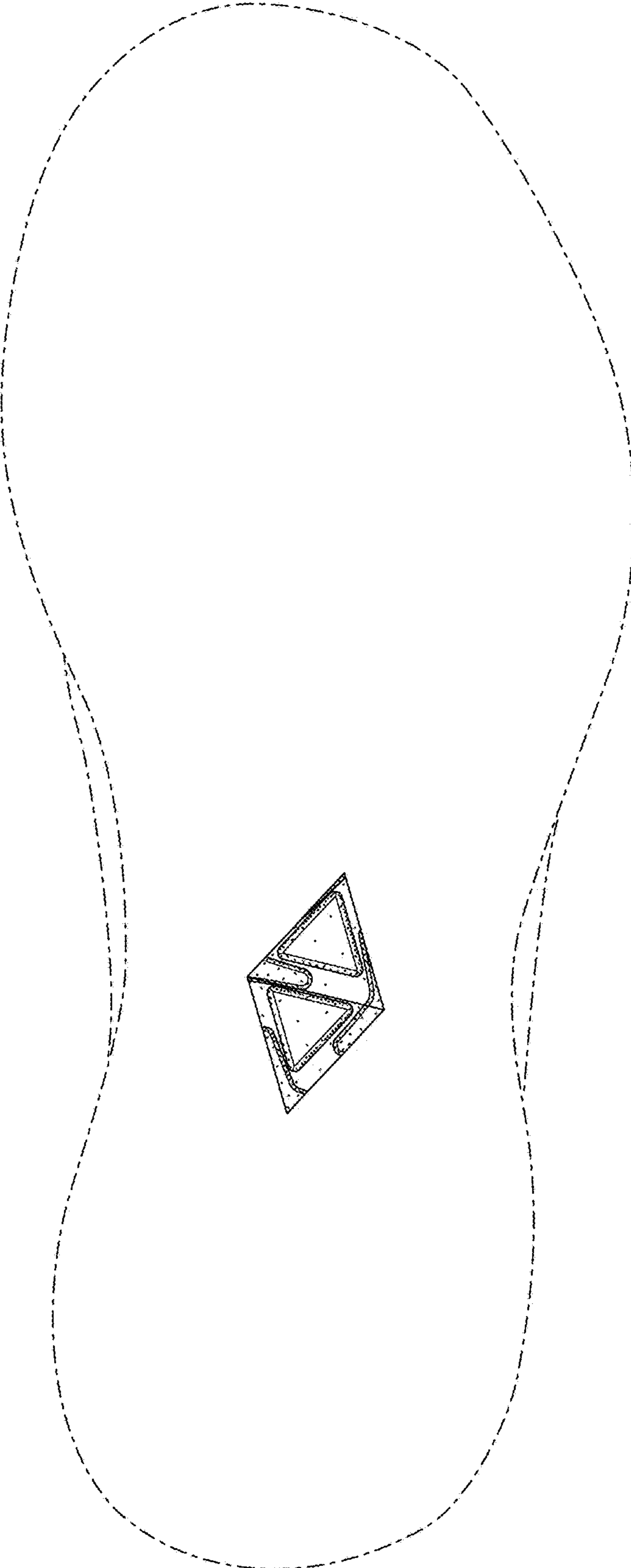

FIG. 2

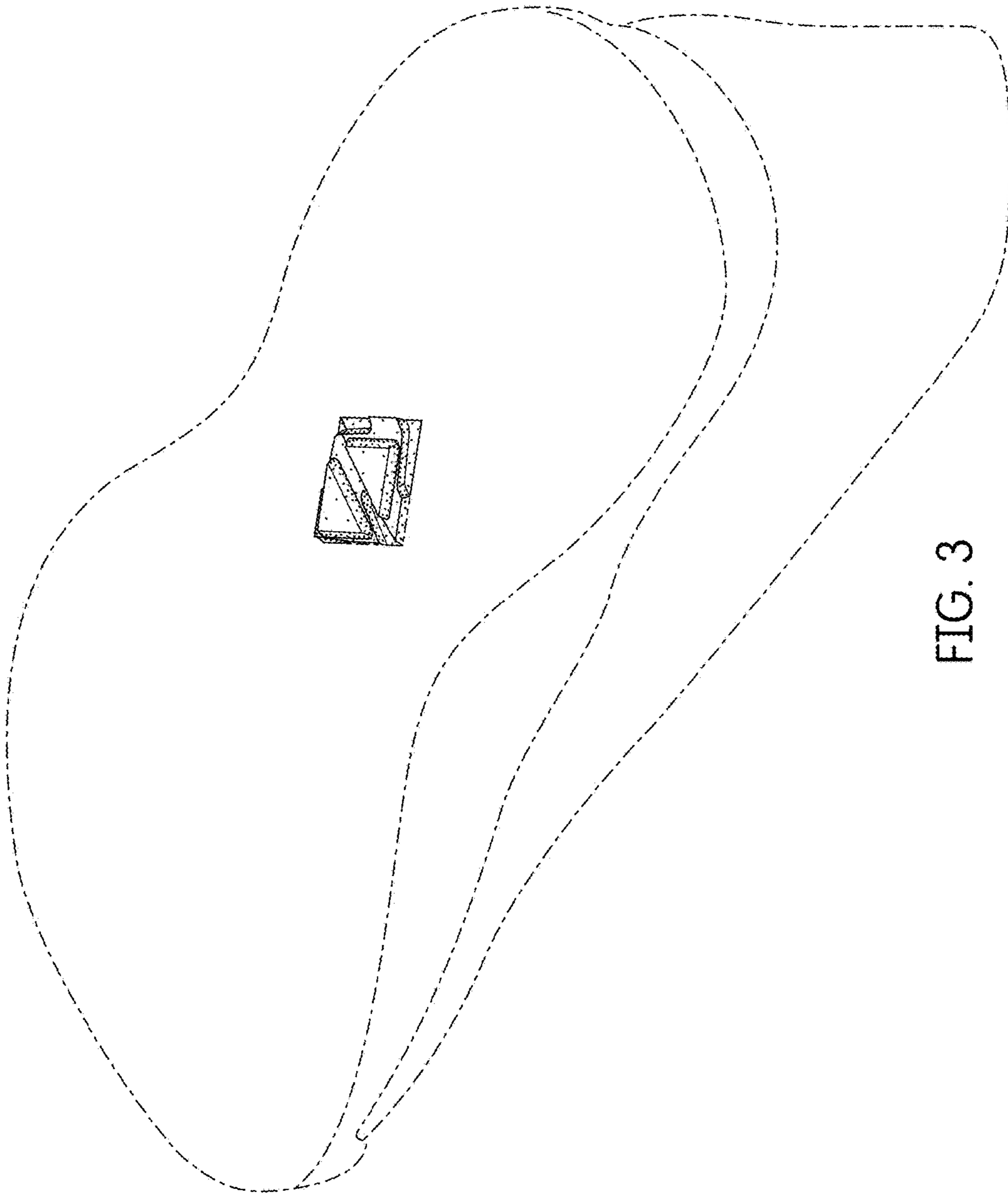

FIG. 3

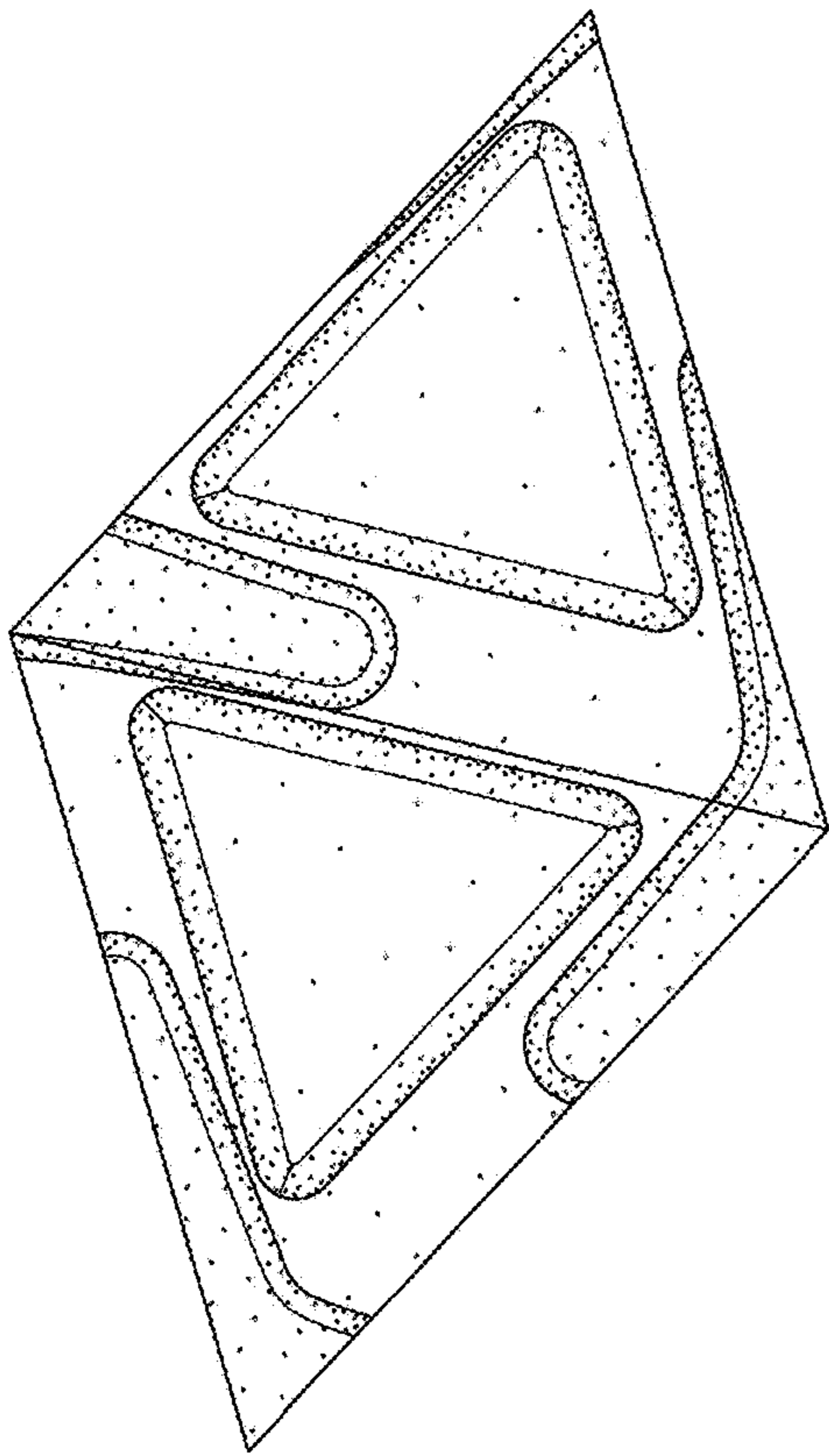

FIG. 5

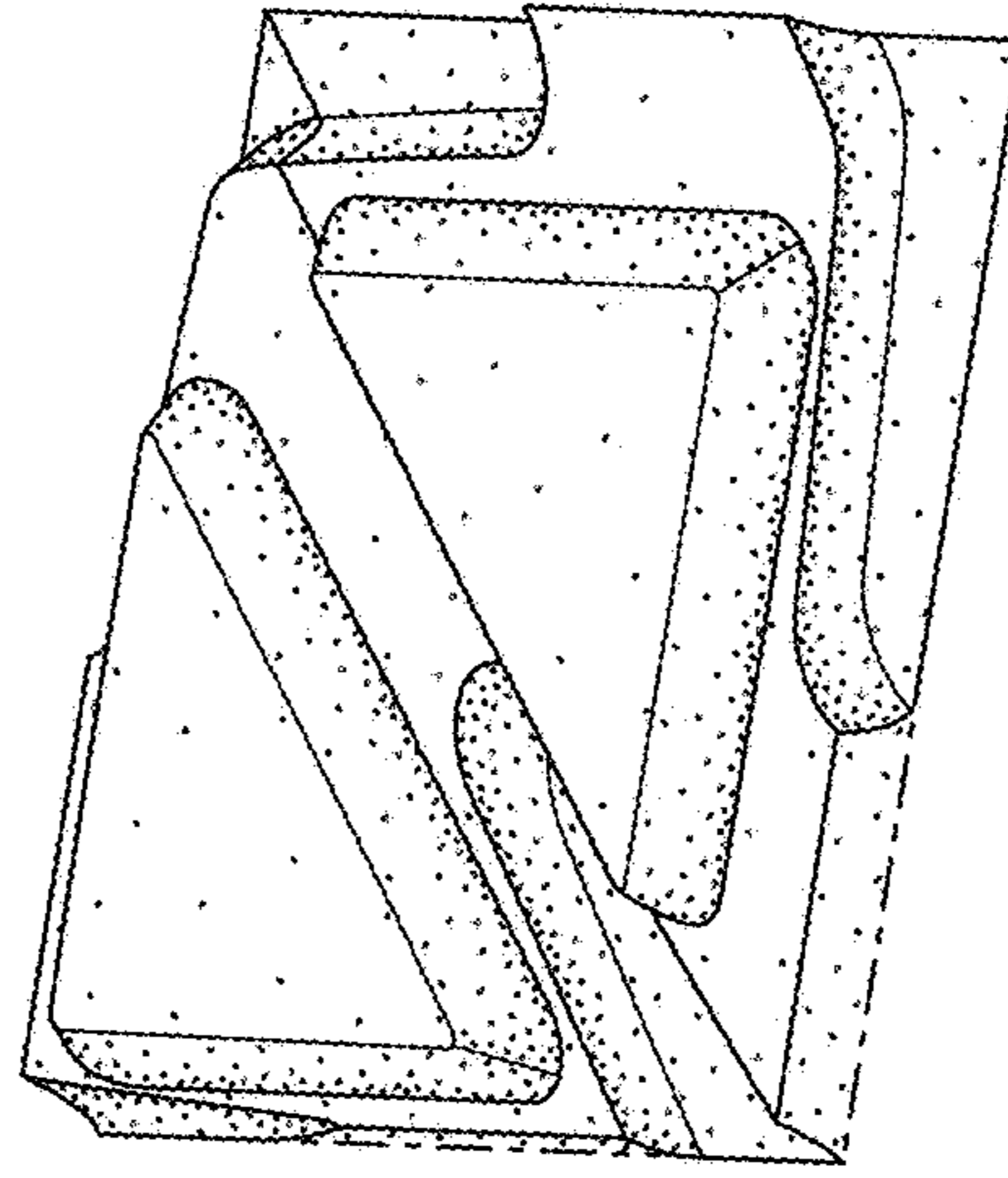

FIG. 6

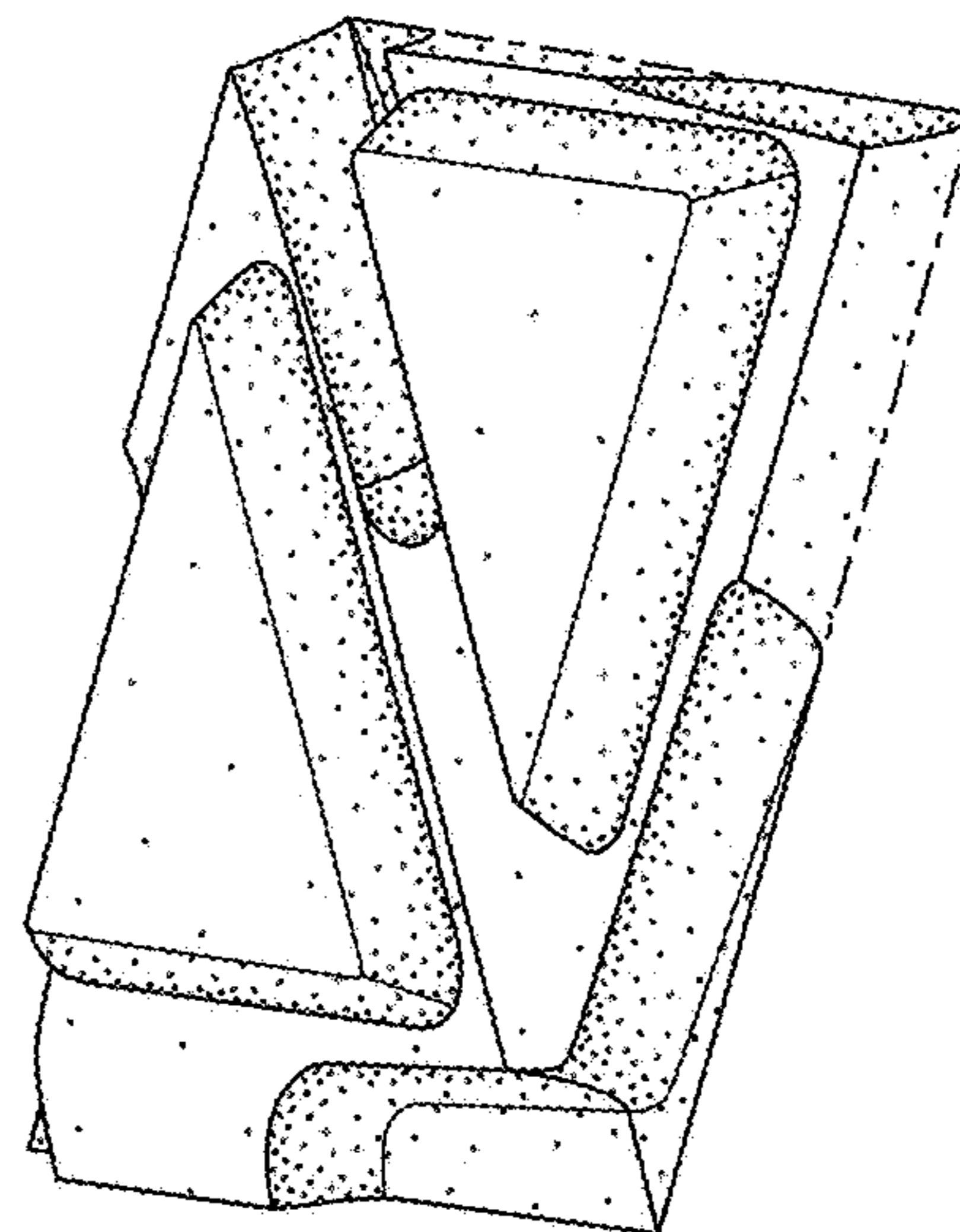

FIG. 4