



US00D778457S

(12) **United States Design Patent** (10) **Patent No.:** **US D778,457 S**
Hara et al. (45) **Date of Patent:** **** Feb. 7, 2017**

(54) **REACTION TUBE**

(71) Applicant: **Hitachi Kokusai Electric Inc.**, Tokyo (JP)

(72) Inventors: **Daisuke Hara**, Toyama (JP); **Hideto Tateno**, Toyama (JP)

(73) Assignee: **HITACHI KOKUSAI ELECTRIC INC.**, Tokyo (JP)

(**) Term: **15 Years**

(21) Appl. No.: **29/536,705**

(22) Filed: **Aug. 19, 2015**

(30) **Foreign Application Priority Data**

Feb. 23, 2015 (JP) 2015-003569

(51) **LOC (10) Cl.** **24-02**

(52) **U.S. Cl.**
USPC **D24/224**

(58) **Field of Classification Search**

USPC D24/224, 217, 216, 228, 229, 230, 231,
D24/232; 422/296, 297, 300, 298; 285/22,
285/135.3, 134.4, 139.2, 139.3, 123.3,
285/133.11; 137/241, 238; D13/182;
118/724; 138/113, 109, 115; 165/177

CPC A61L 2/00; A61L 2/0082; A61L 2/0094;
A61L 2/0088; F16L 21/005

See application file for complete search history.

(56) **References Cited**

U.S. PATENT DOCUMENTS

2,167,865 A * 8/1939 Beecher F16L 21/005
174/77 R
2,761,949 A * 9/1956 Colton F16L 59/20
138/113
3,929,356 A * 12/1975 DeVincent B60H 1/00571
285/124.5
4,768,587 A * 9/1988 Halder F16L 37/144
165/177

(Continued)

Primary Examiner — Susan Bennett Hattan

Assistant Examiner — Rebecca Tsehaye

(74) *Attorney, Agent, or Firm* — Fitch, Even, Tabin & Flannery, LLP

(57) **CLAIM**

We claim the ornamental design for a reaction tube, as shown and described.

DESCRIPTION

FIG. 1 is a perspective view of a reaction tube showing my new design;

FIG. 2 is a front elevational view thereof;

FIG. 3 is a rear elevational view thereof;

FIG. 4 is a left side elevational view thereof;

FIG. 5 is a right side elevational view thereof;

FIG. 6 is a top plan view thereof; and

FIG. 7 is a bottom plan view thereof.

FIG. 8 is a cross sectional view taken along line 8-8 in FIG. 6 thereof;

FIG. 9 is an enlarged cross sectional view taken along line 9-9 in FIG. 2 thereof;

FIG. 10 is an enlarged cross-sectional view taken along line 10-10 in FIG. 3 thereof;

FIG. 11 is an enlarged cross-sectional view taken along line 11-11 in FIG. 4 thereof; and

FIG. 12 is an enlarged cross-sectional view taken along line 12-12 in FIG. 5 thereof;

FIG. 13 is an enlarged cross sectional view taken along line 13-13 in FIG. 8 thereof;

FIG. 14 is an enlarged cross sectional view taken along line 14-14 in FIG. 9 thereof; and,

FIG. 15 is an enlarged cross sectional view taken along line 15-15 in FIG. 14 thereof.

The dashed-dot-dashed lines represent the boundary lines of the claimed design.

The broken lines shown in the drawings represent portions of the reaction tube that form no part of the claimed design.

1 Claim, 12 Drawing Sheets

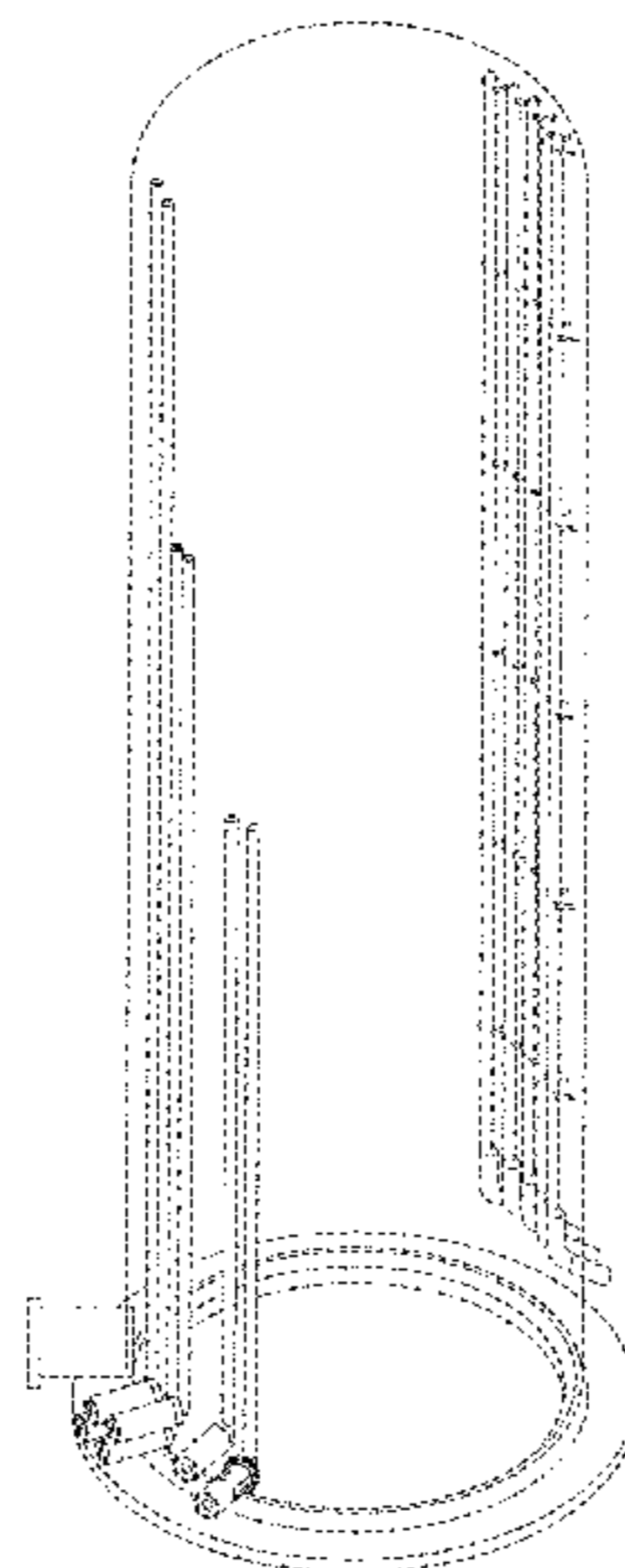

(56)

References Cited

U.S. PATENT DOCUMENTS

5,063,968 A * 11/1991 Bartholomew F16L 37/0987
138/109
5,820,167 A * 10/1998 Linkner, Jr. F16L 39/00
285/124.1
6,164,706 A * 12/2000 Hayes, Jr. F16L 43/00
285/133.11
D586,768 S * 2/2009 Inoue D13/182
D600,659 S * 9/2009 Matsuura D13/182
7,914,049 B2 * 3/2011 Vinci A61M 1/1656
285/133.11
8,727,385 B2 * 5/2014 Shinoda F01N 13/008
138/115
9,404,352 B2 * 8/2016 Dittmer E21B 43/2401

* cited by examiner

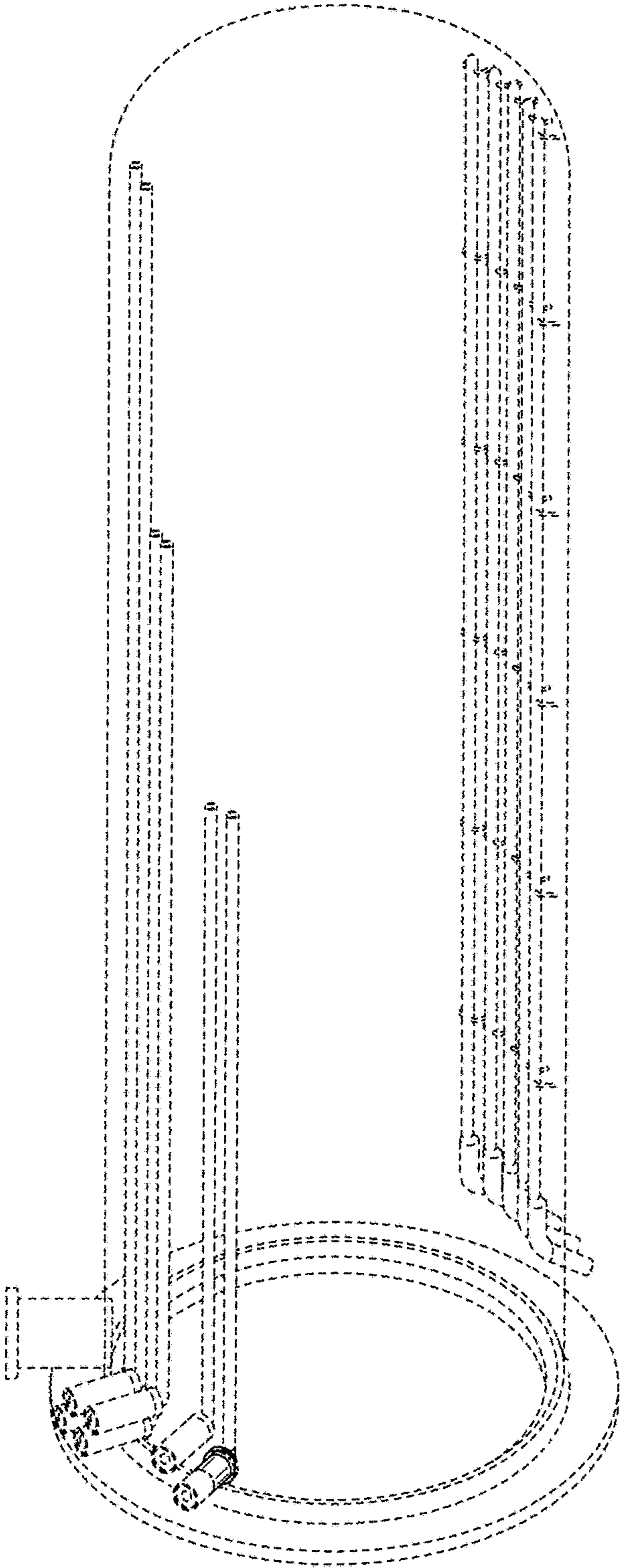

FIG. 1

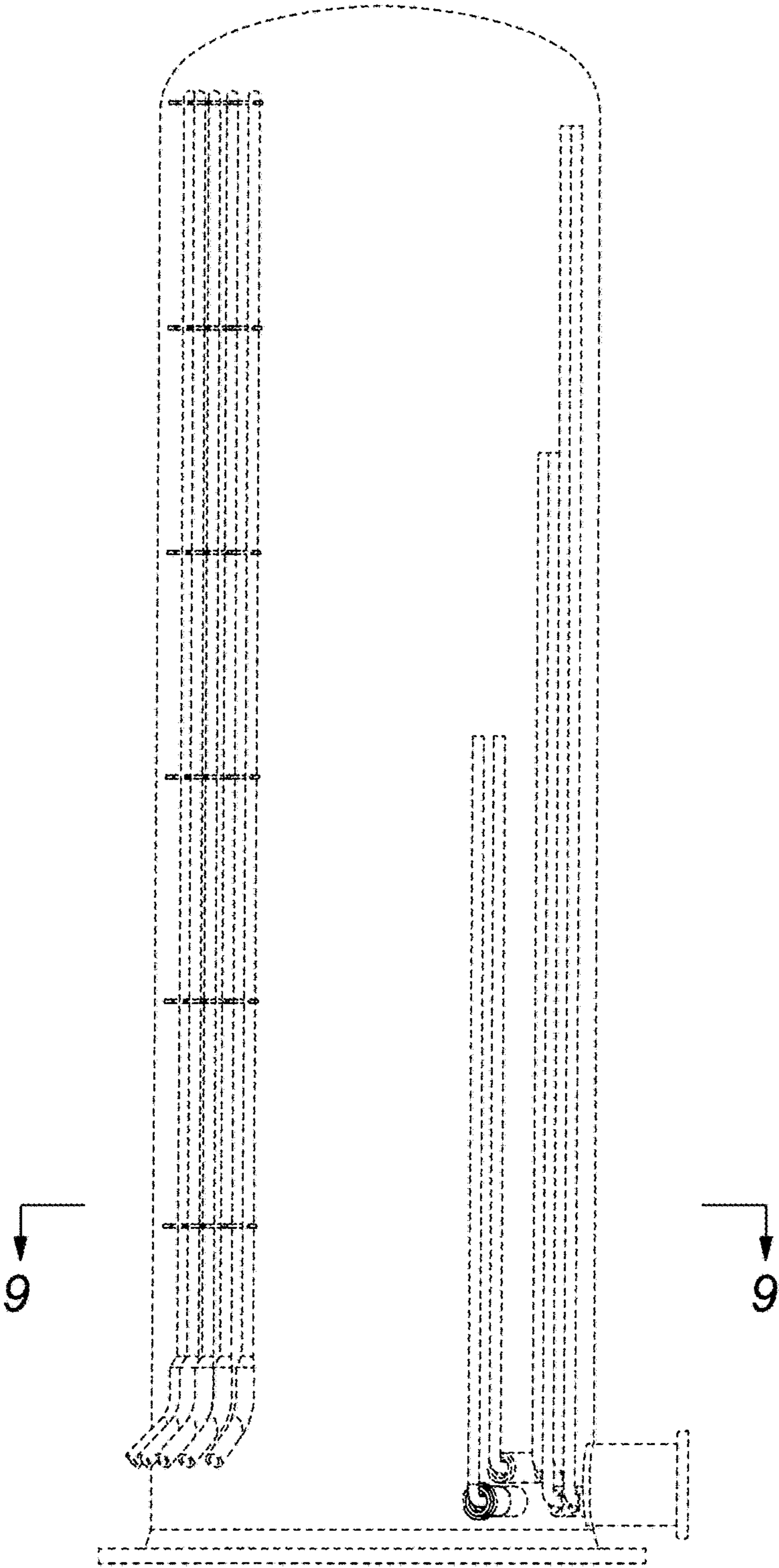

FIG. 2

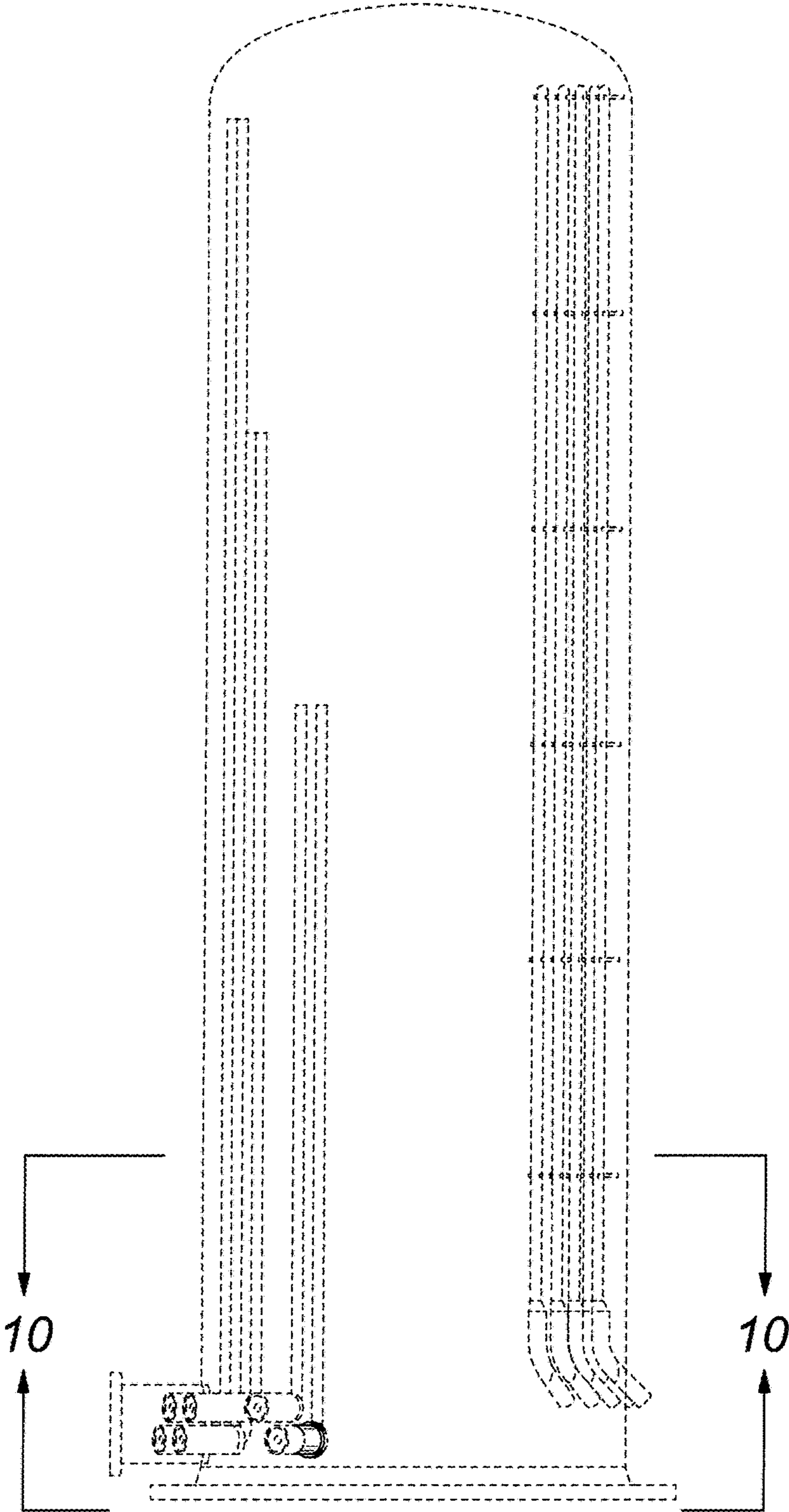

FIG. 3

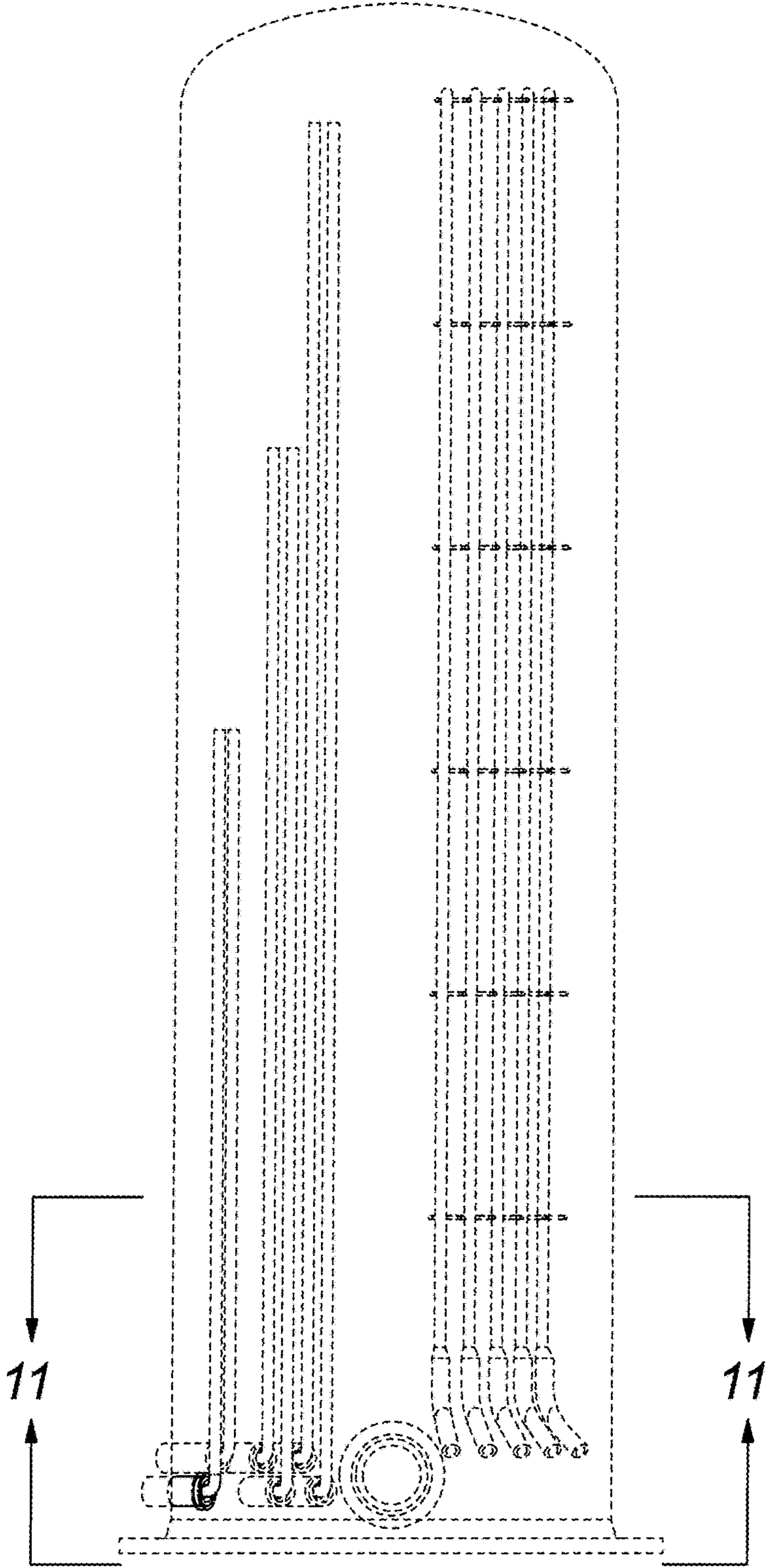

FIG. 4

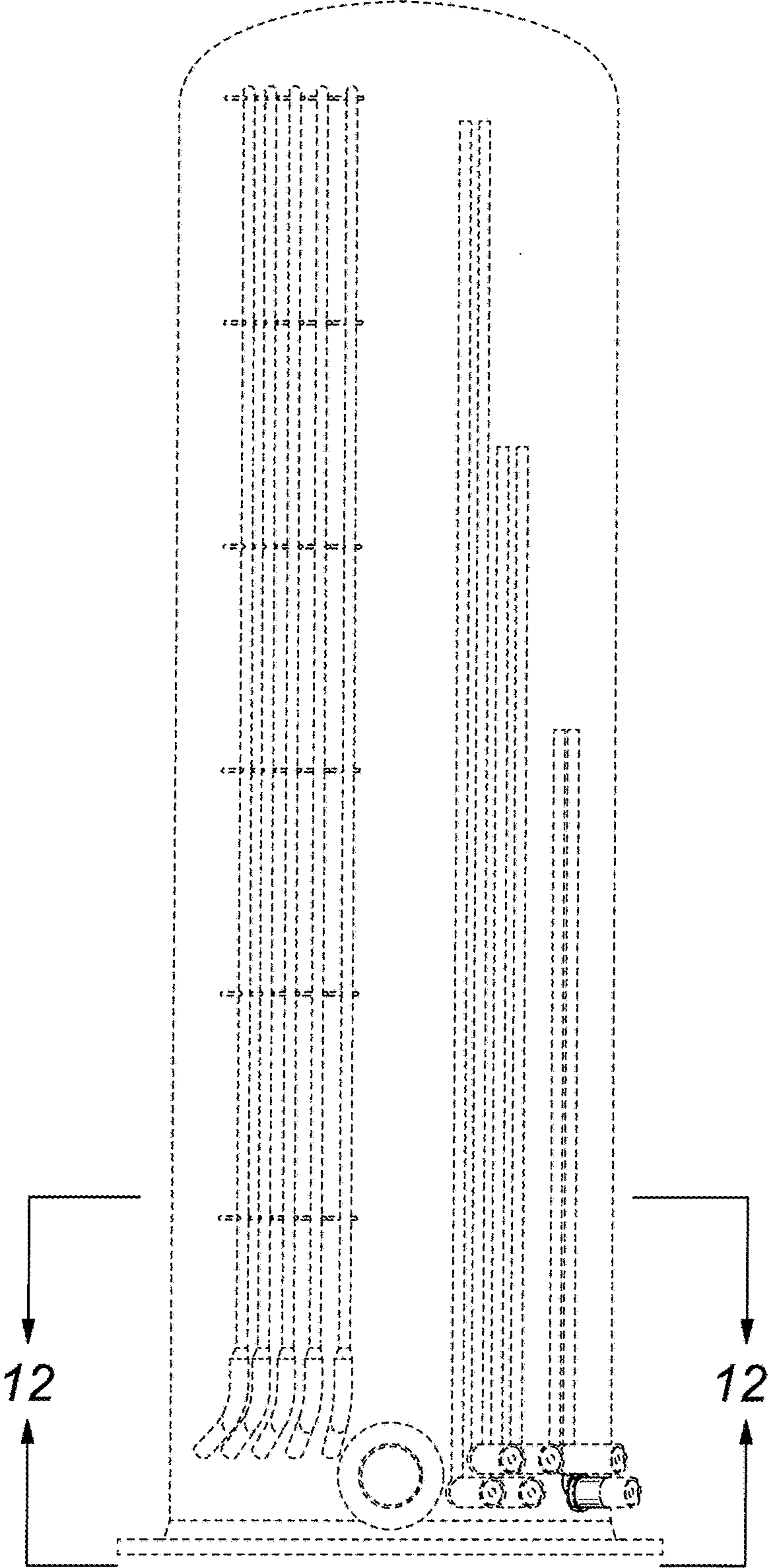

FIG. 5

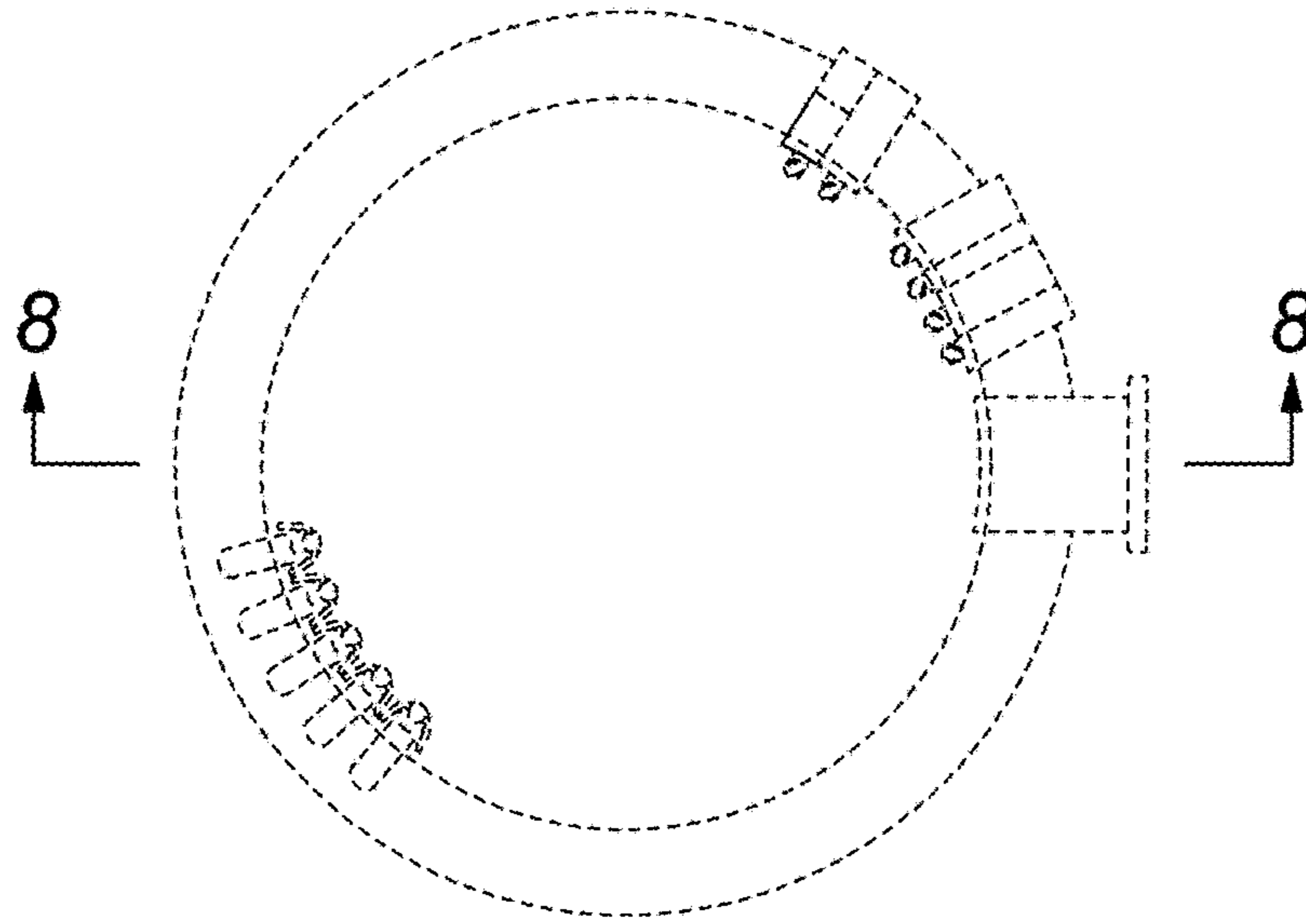

FIG. 6

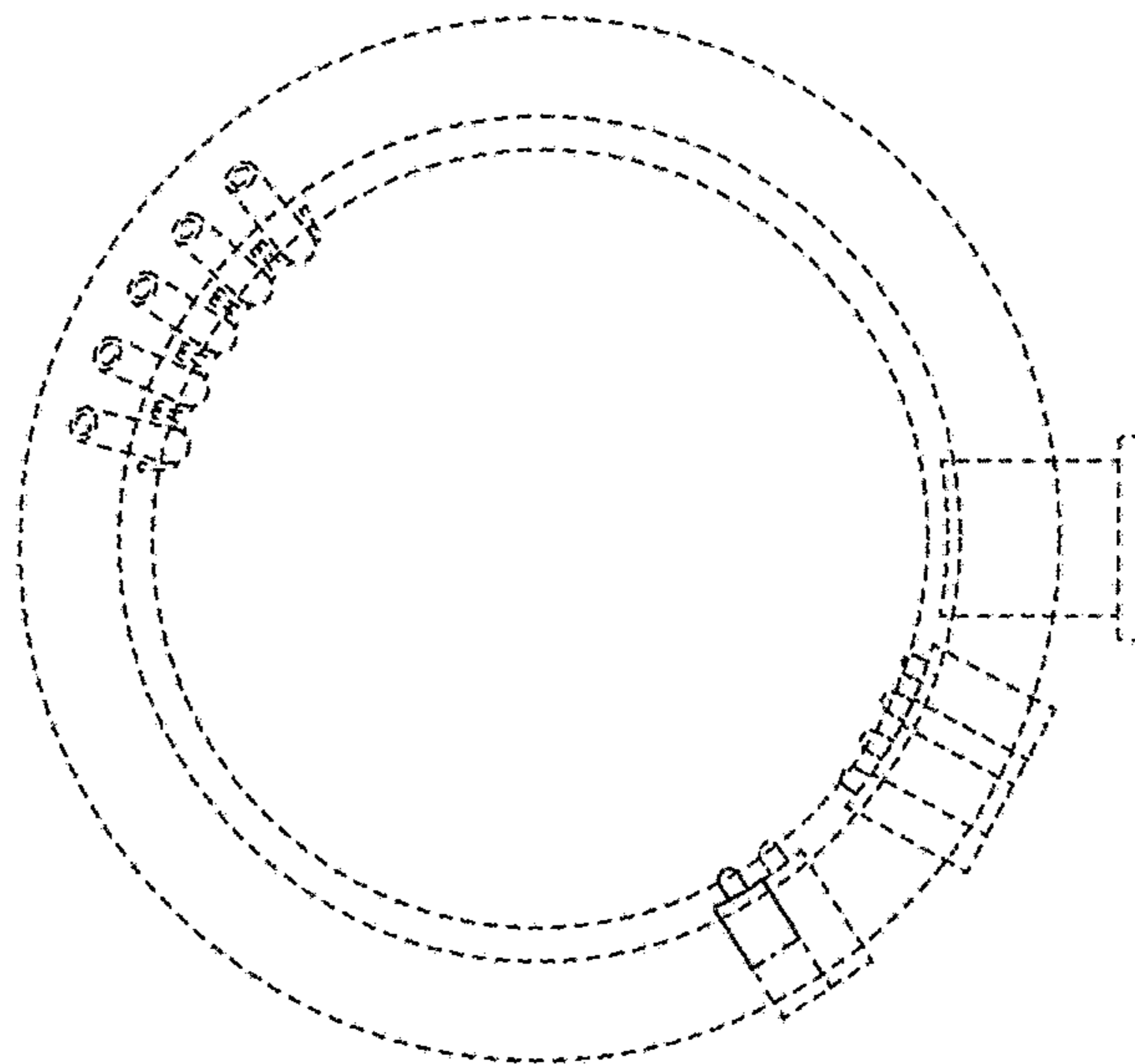

FIG. 7

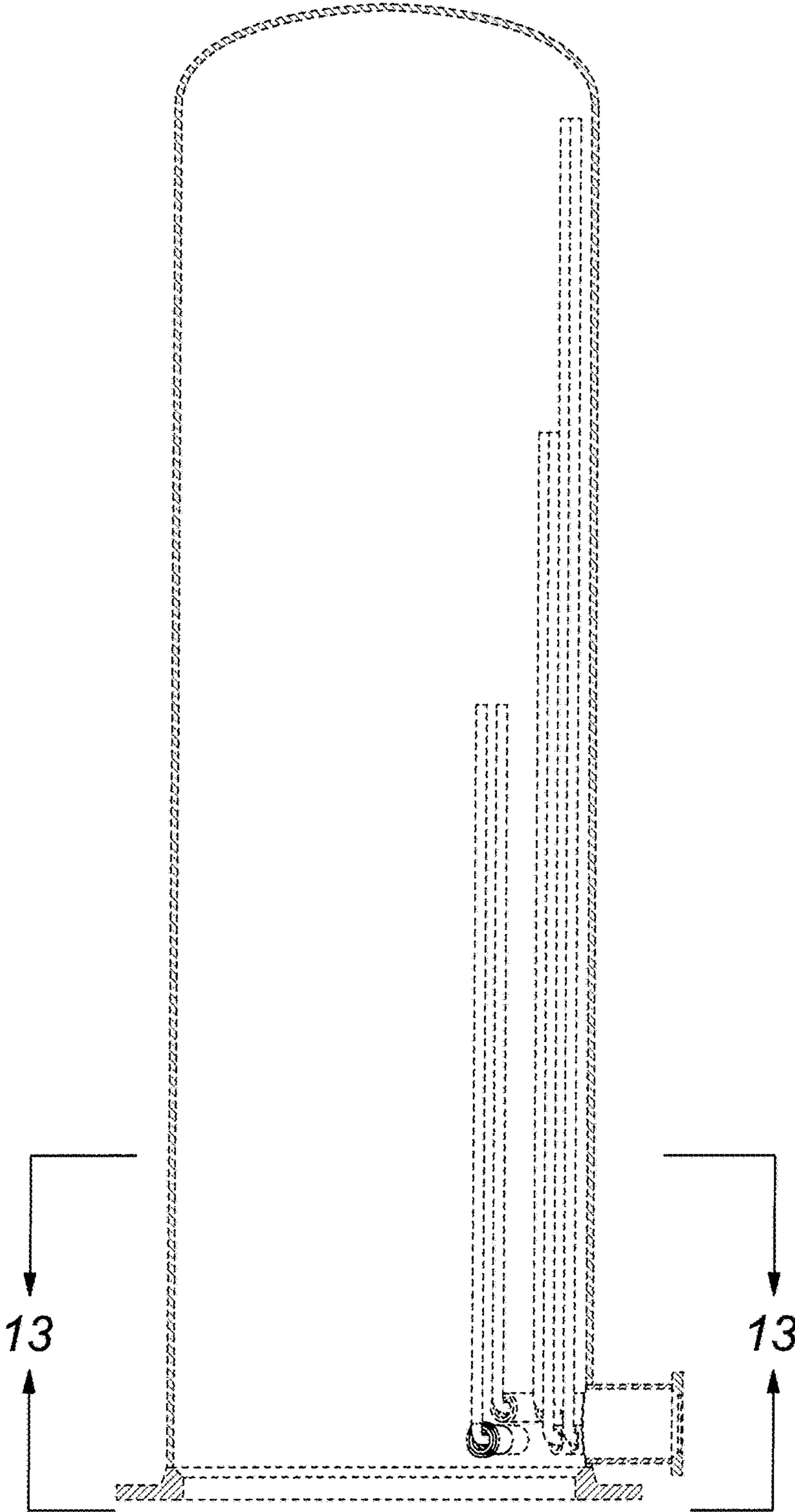

FIG. 8

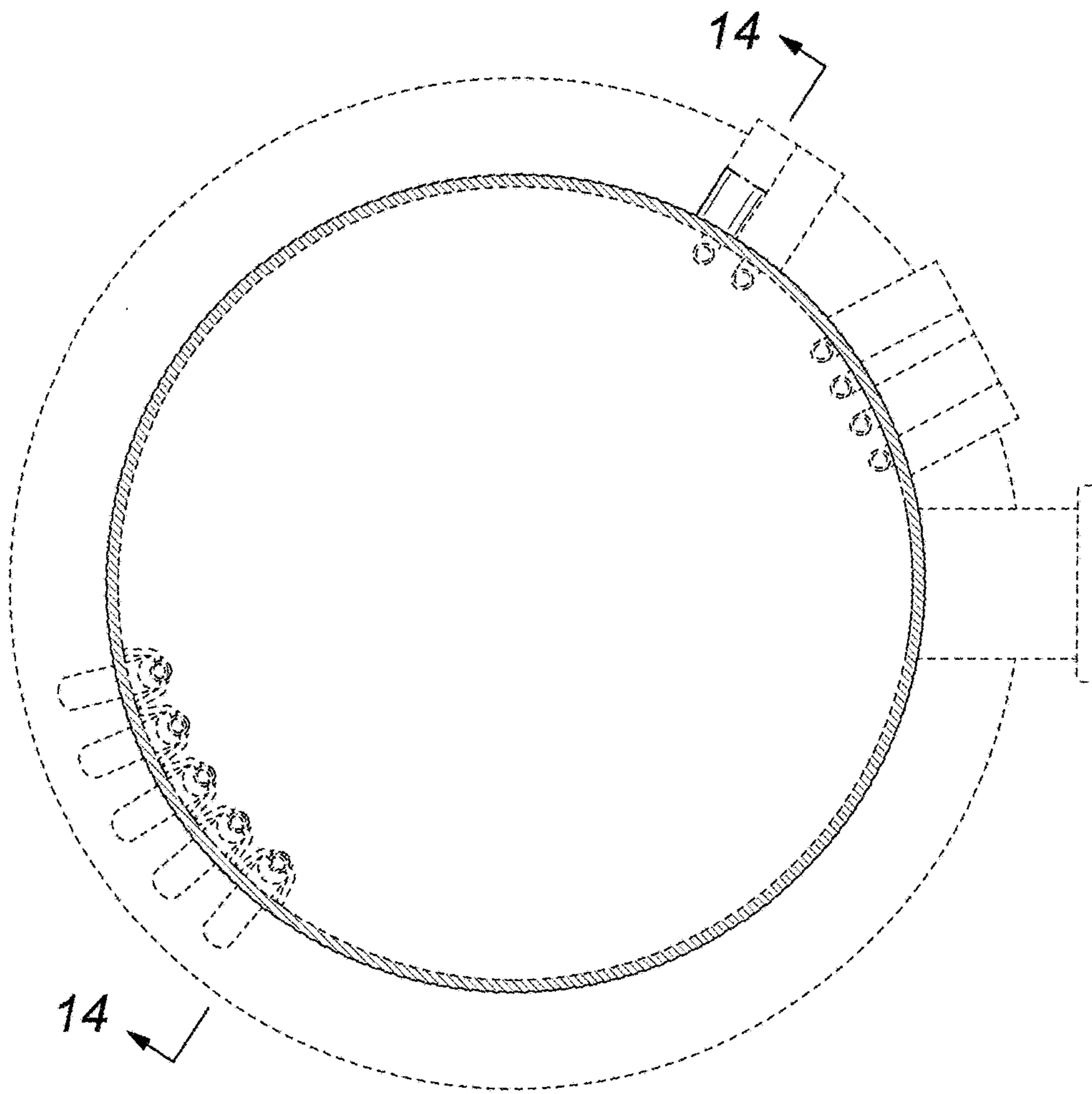

FIG. 9

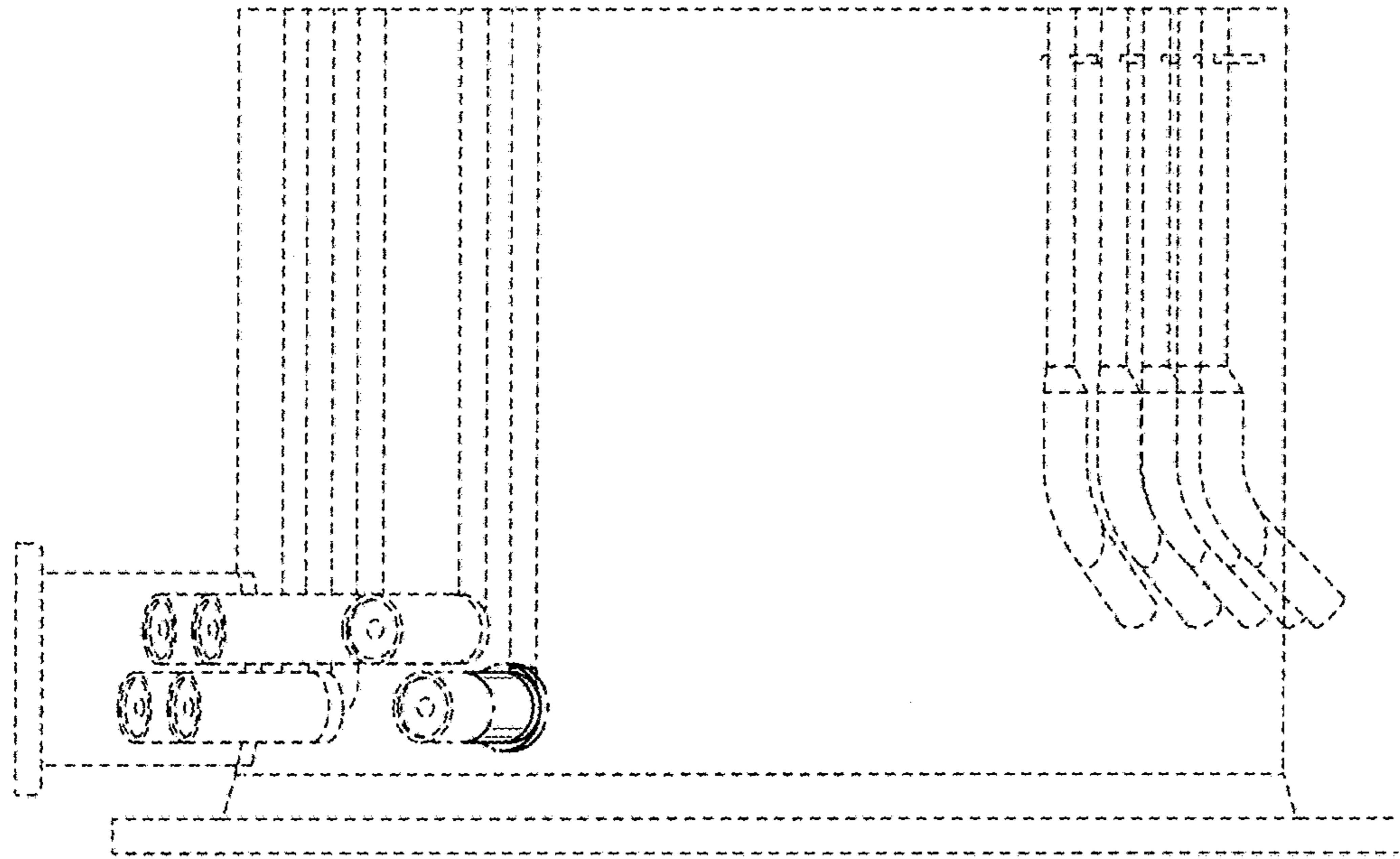

FIG. 10

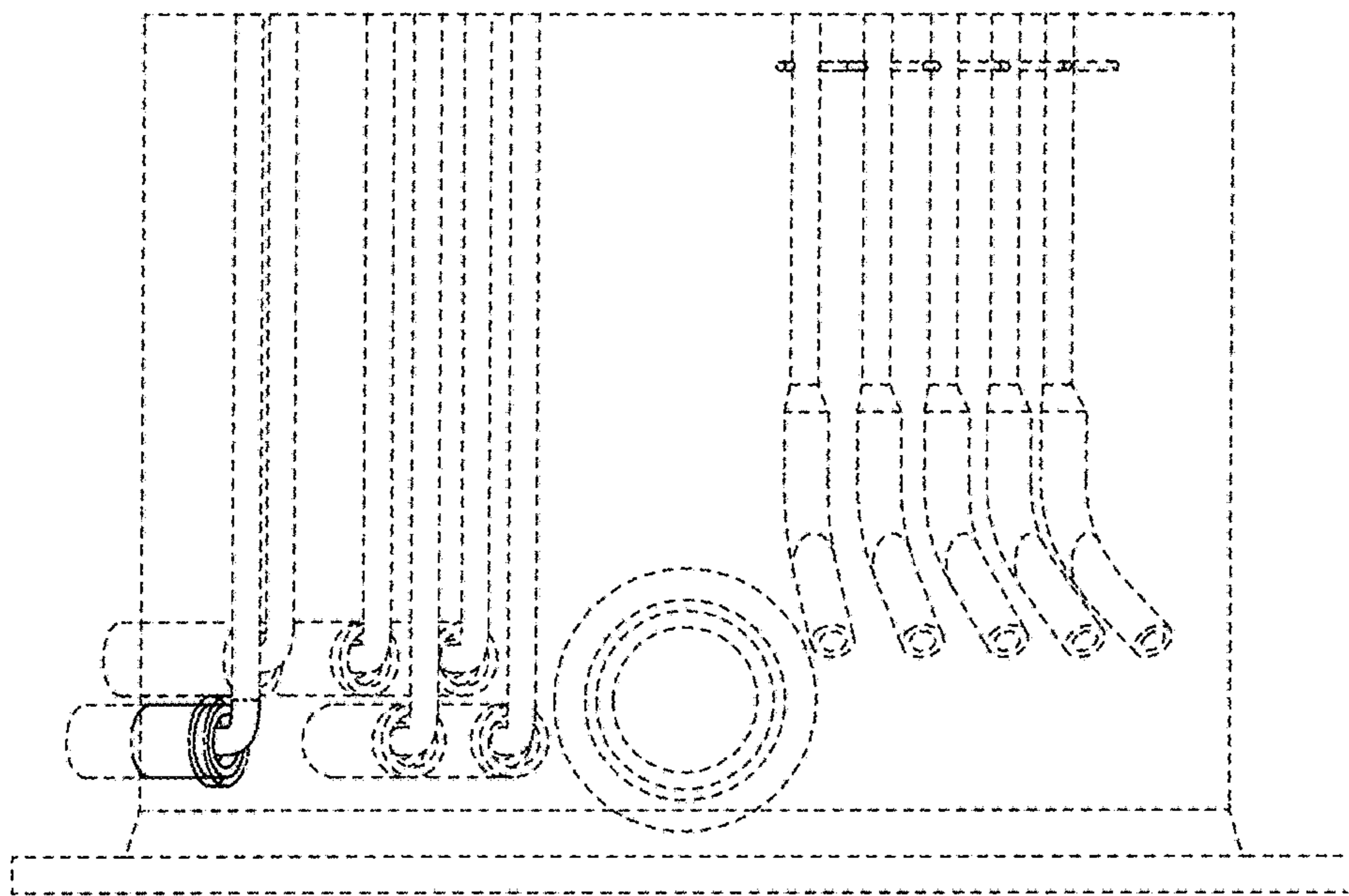

FIG. 11

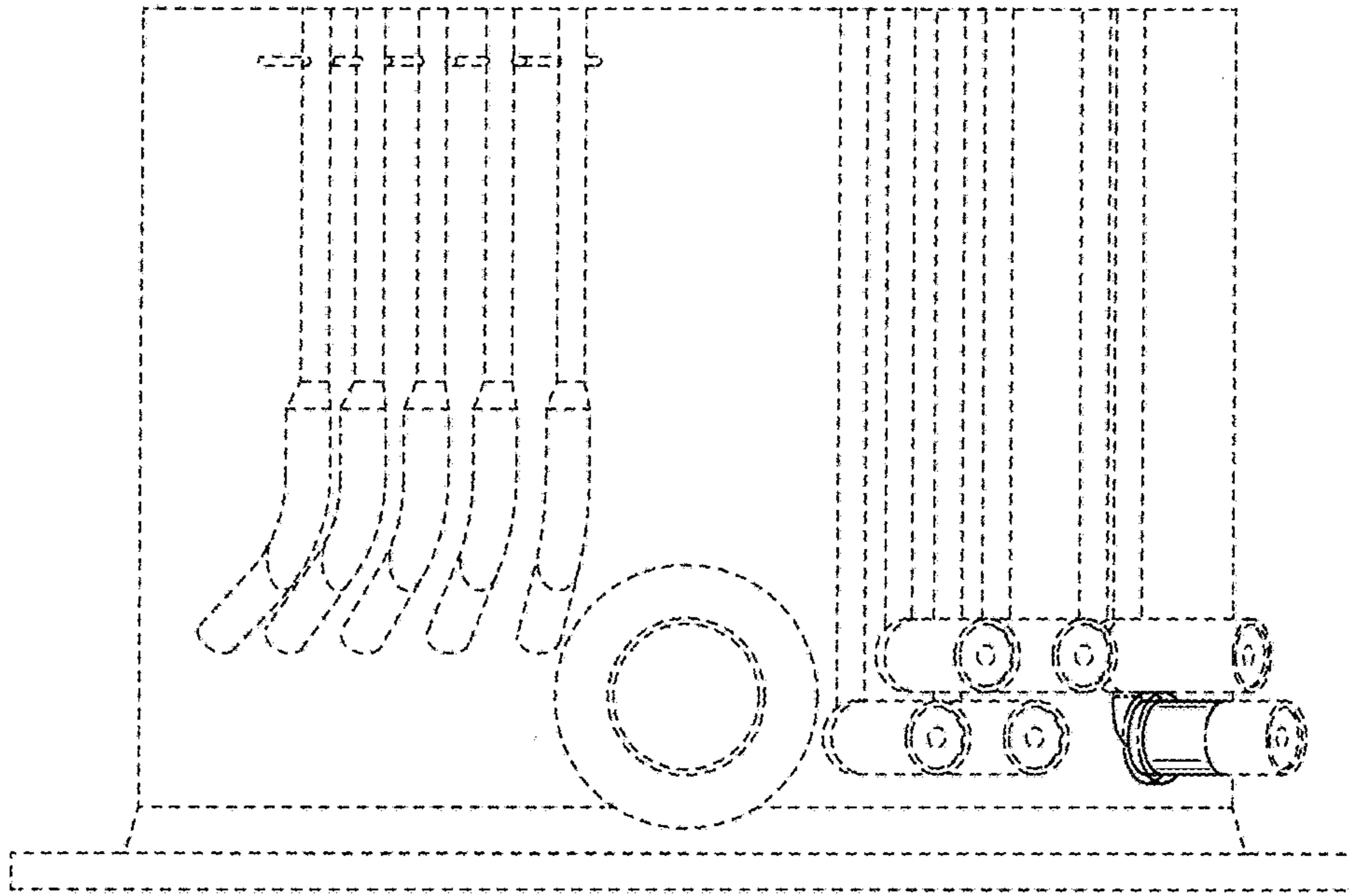

FIG. 12

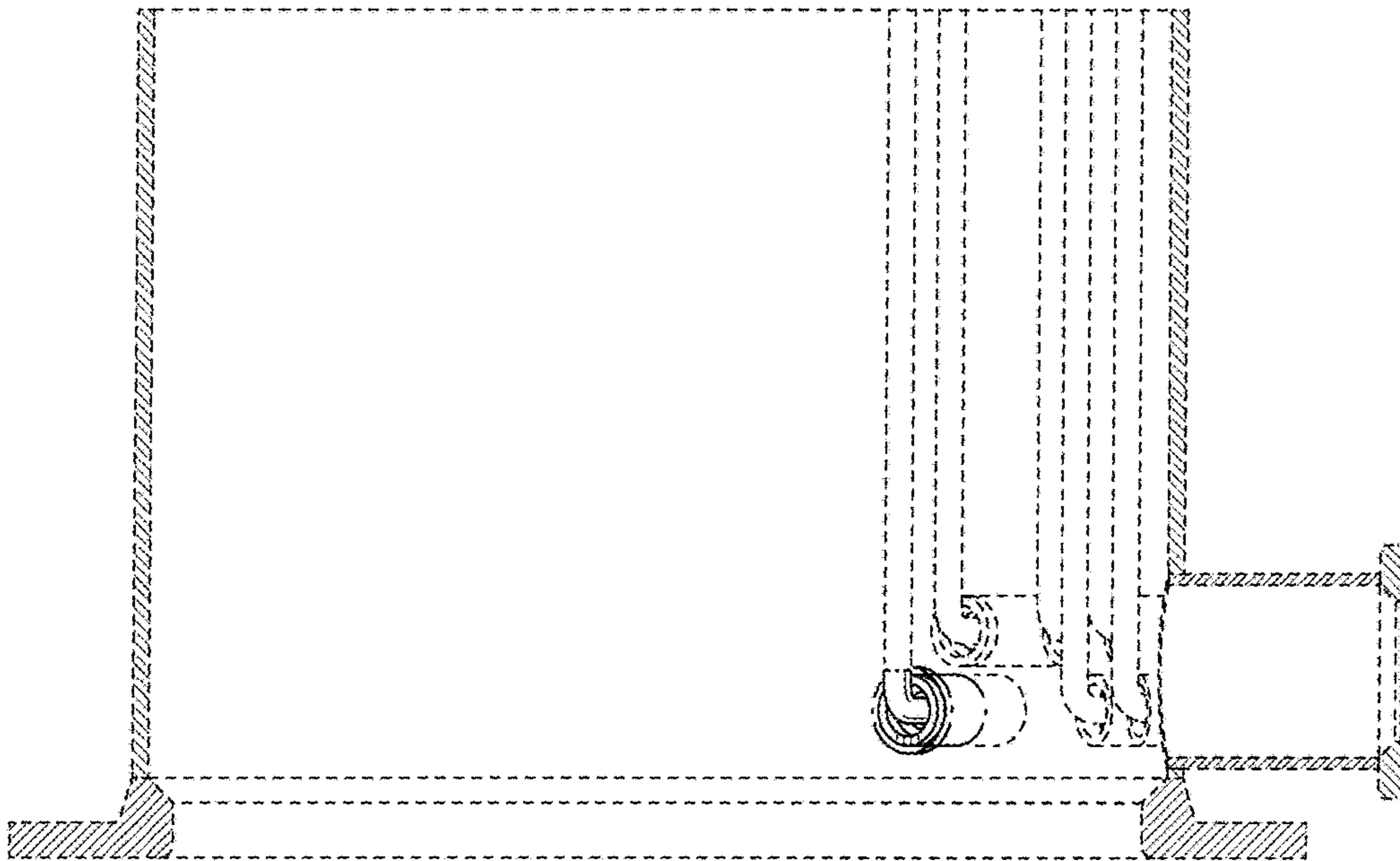

FIG. 13

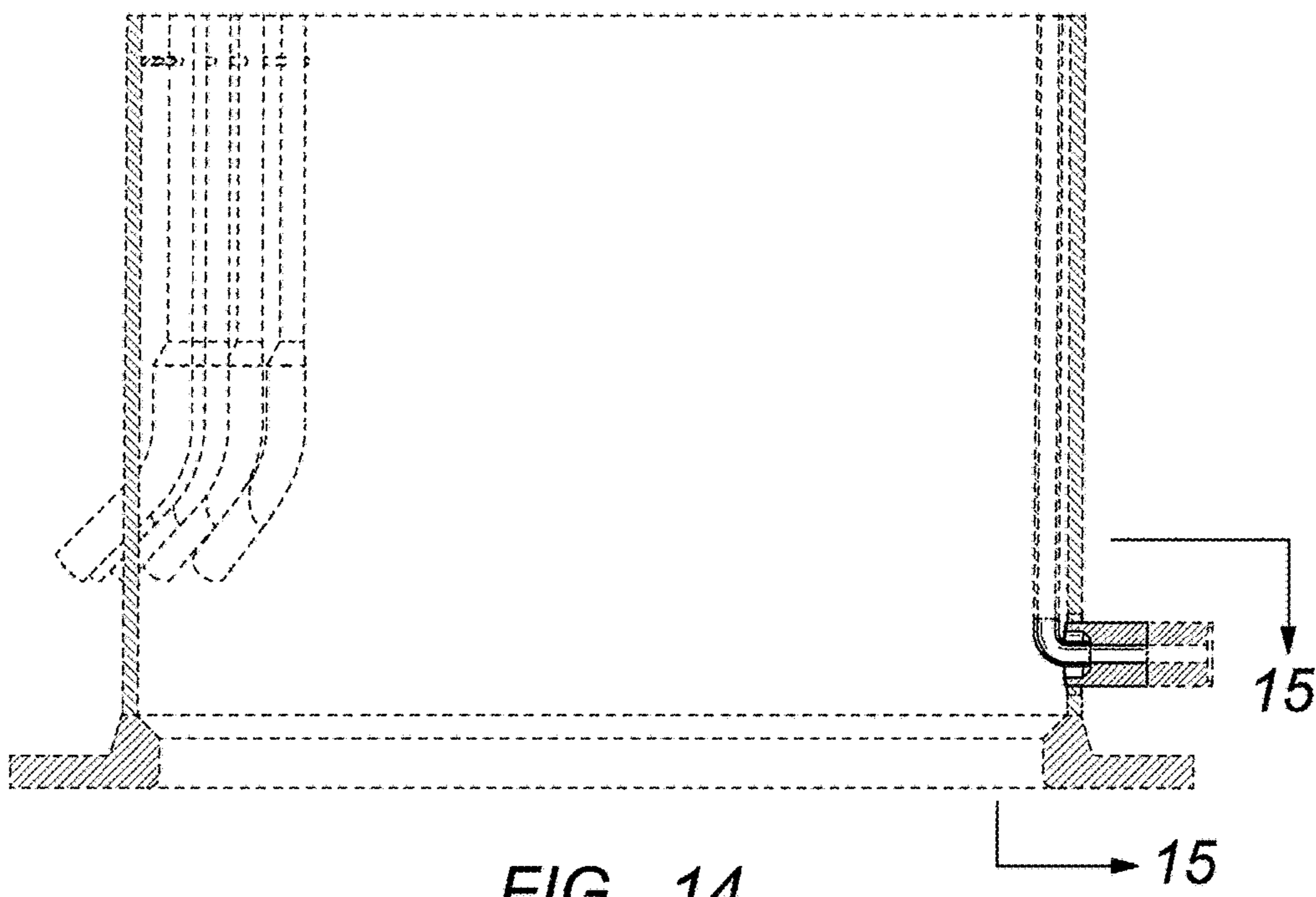

FIG. 14

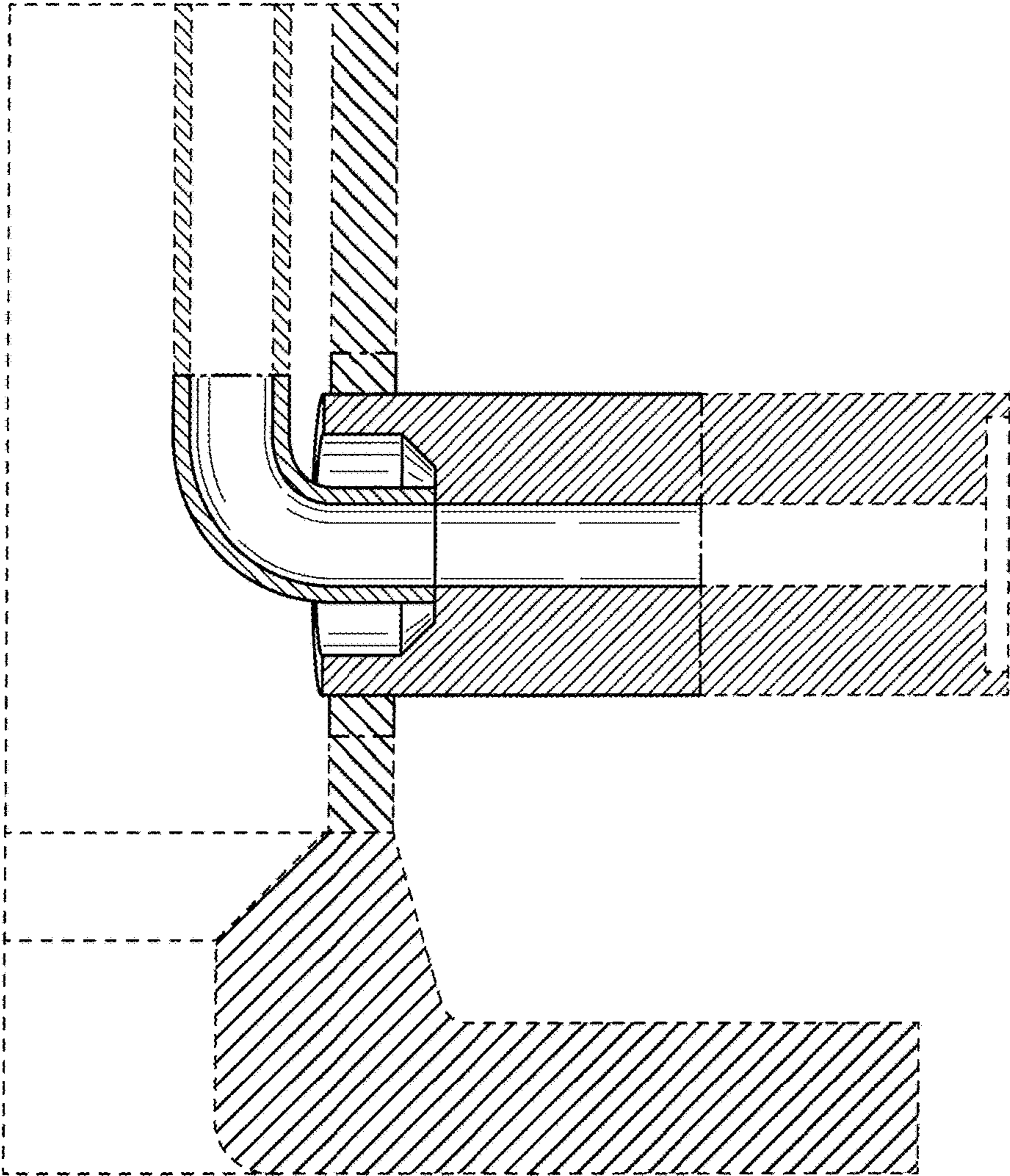

FIG. 15