



US00D778434S

(12) **United States Design Patent** (10) **Patent No.:** **US D778,434 S**
Arami et al. (45) **Date of Patent:** **** Feb. 7, 2017**

(54) **APPLICATOR DEVICE** 8,540,672 B2 * 9/2013 McAllister A61M 37/0015
604/136
(71) Applicant: **HISAMITSU PHARMACEUTICAL** D699,344 S * 2/2014 Tokumoto D24/119
CO., INC., Tosu-shi, Saga (JP) D709,186 S * 7/2014 Boaz D24/127
8,814,831 B2 * 8/2014 Constantineau A61M 5/158
604/164.01
(72) Inventors: **Shunsuke Arami,** Tsukuba (JP); 8,888,757 B2 * 11/2014 Moga A61M 37/0015
Makoto Ogura, Tsukuba (JP) 604/22
D726,316 S * 4/2015 Marquez D24/133
(73) Assignee: **HISAMITSU PHARMACEUTICAL**
CO., INC., Tosu-shi, Saga (JP) (Continued)

(**) Term: **14 Years**

(21) Appl. No.: **29/500,072**

(22) Filed: **Aug. 21, 2014**

(30) **Foreign Application Priority Data**

Feb. 25, 2014 (JP) D2014-003840

(51) **LOC (10) Cl.** **24-02**

(52) **U.S. Cl.**
USPC **D24/112**

(58) **Field of Classification Search**
USPC ... D24/119, 133, 141; 606/162, 180; D28/7,
D28/8; 604/506, 22, 19, 309, 73, 272;
132/317; 600/572; 401/196
CPC A61M 37/0015; A61M 2037/0046
See application file for complete search history.

(56) **References Cited**

U.S. PATENT DOCUMENTS

7,556,615 B2 * 7/2009 Pettis A61M 5/28
604/117
7,658,728 B2 * 2/2010 Yuzhakov A61M 37/0015
604/22
D639,430 S * 6/2011 Yoo D24/146
8,328,757 B2 * 12/2012 Beebe A61M 37/0015
604/131
D676,959 S * 2/2013 Flyash D24/133
D688,798 S * 8/2013 Wallach D24/146

FOREIGN PATENT DOCUMENTS

CN	300909446	4/2009
TW	148899	8/2012
TW	152768	4/2013

Primary Examiner — David Muller

Assistant Examiner — Nathan Johnston

(74) *Attorney, Agent, or Firm* — Leydig, Voit & Mayer

(57) **CLAIM**

The ornamental design for an applicator device, as shown and described.

DESCRIPTION

FIG. 1 is a front elevation view of an applicator device of the present invention.

FIG. 2 is a rear elevation view thereof.

FIG. 3 is a top plan view thereof.

FIG. 4 is a bottom plan view thereof.

FIG. 5 is a right side elevation view thereof.

FIG. 6 is a left side elevation view thereof.

FIG. 7 is a perspective thereof.

FIG. 8 is a perspective view of the applicator device in a pressed down rotated configuration with the microneedle array descended; and,

FIG. 9 is a right side elevation view thereof.

The broken line showing of applicator device is included for the purpose of illustrating portions of the “article” and forms no part of the claimed design.

1 Claim, 9 Drawing Sheets

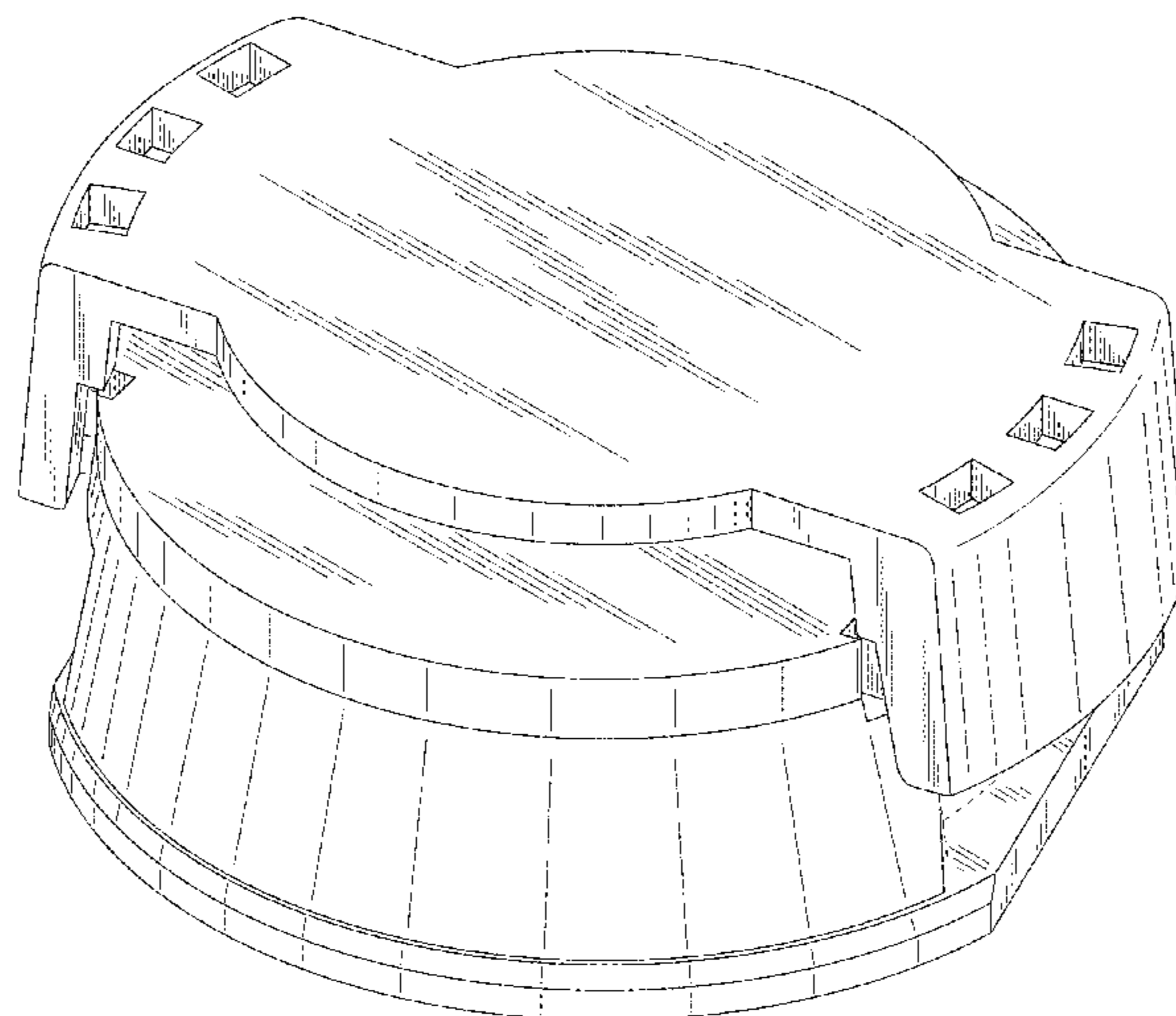

(56)

References Cited

U.S. PATENT DOCUMENTS

9,022,997 B2 * 5/2015 Chung A61M 37/0015
604/173

* cited by examiner

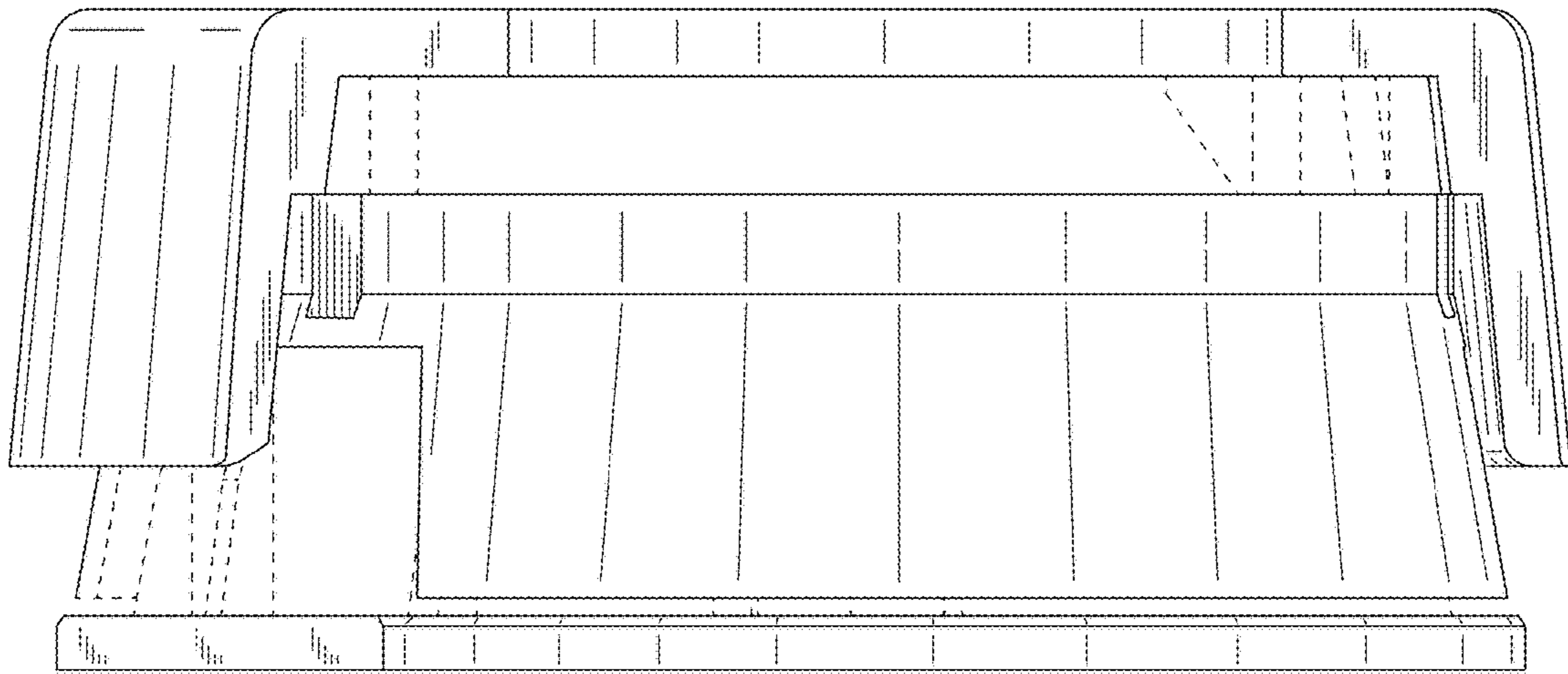

FIG. 1

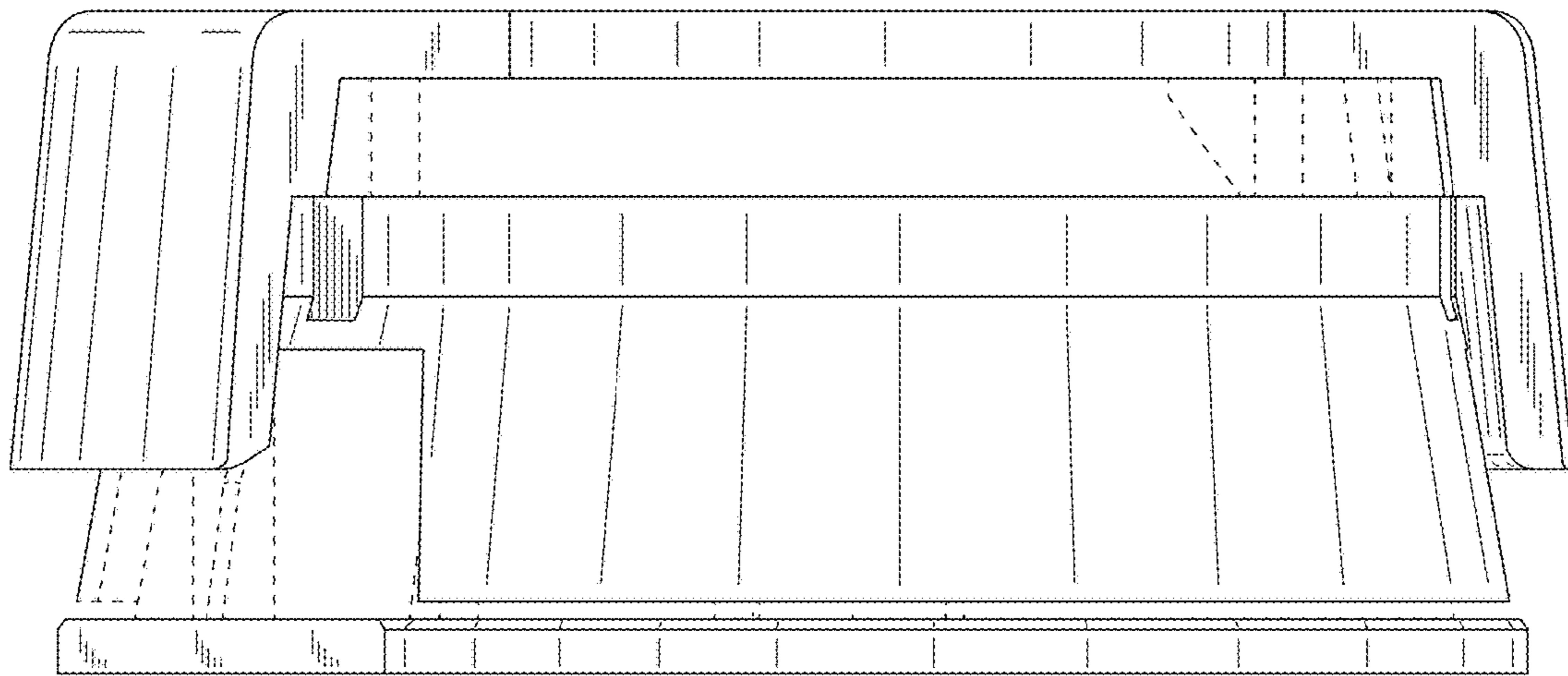

FIG. 2

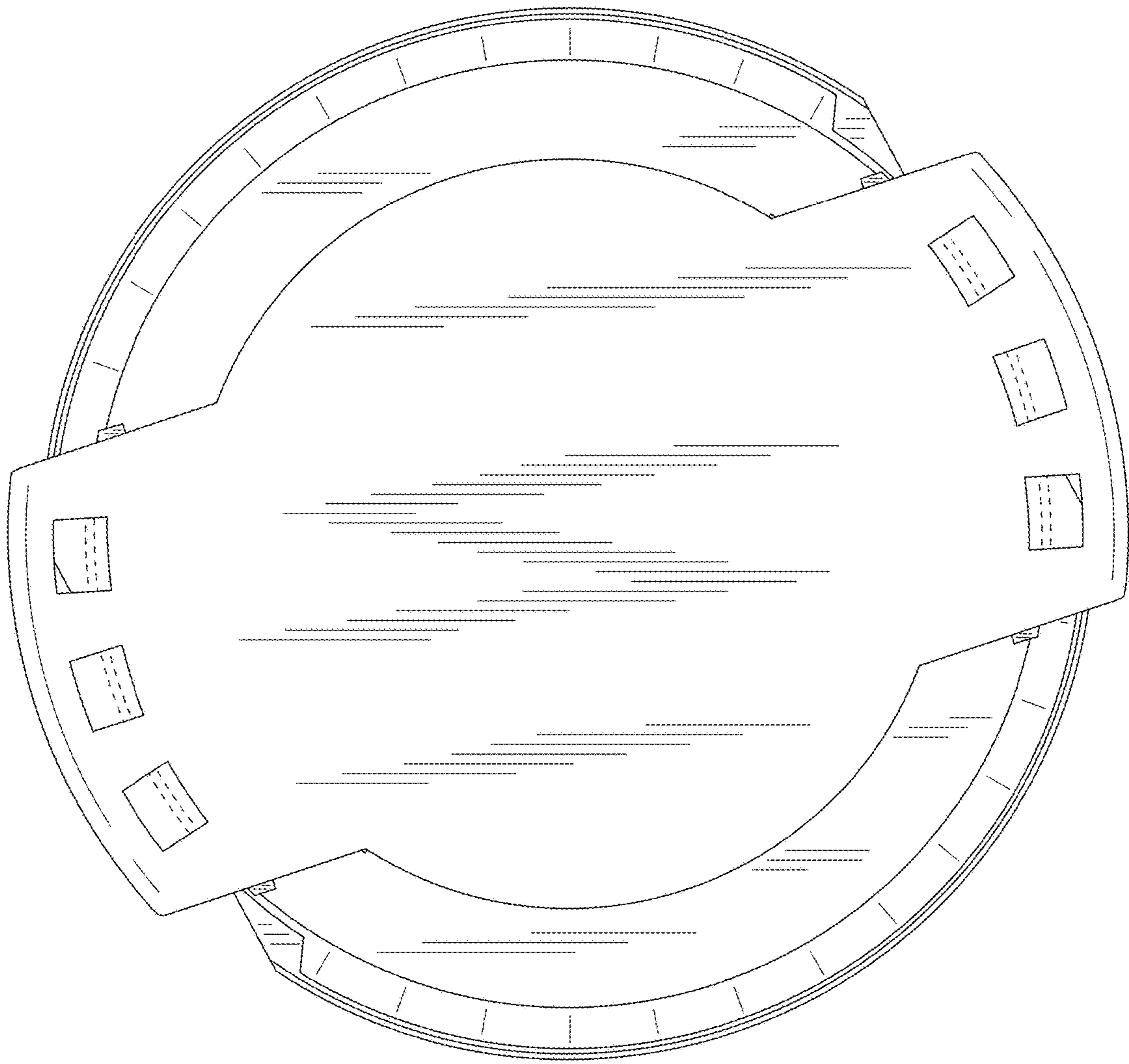

FIG. 3

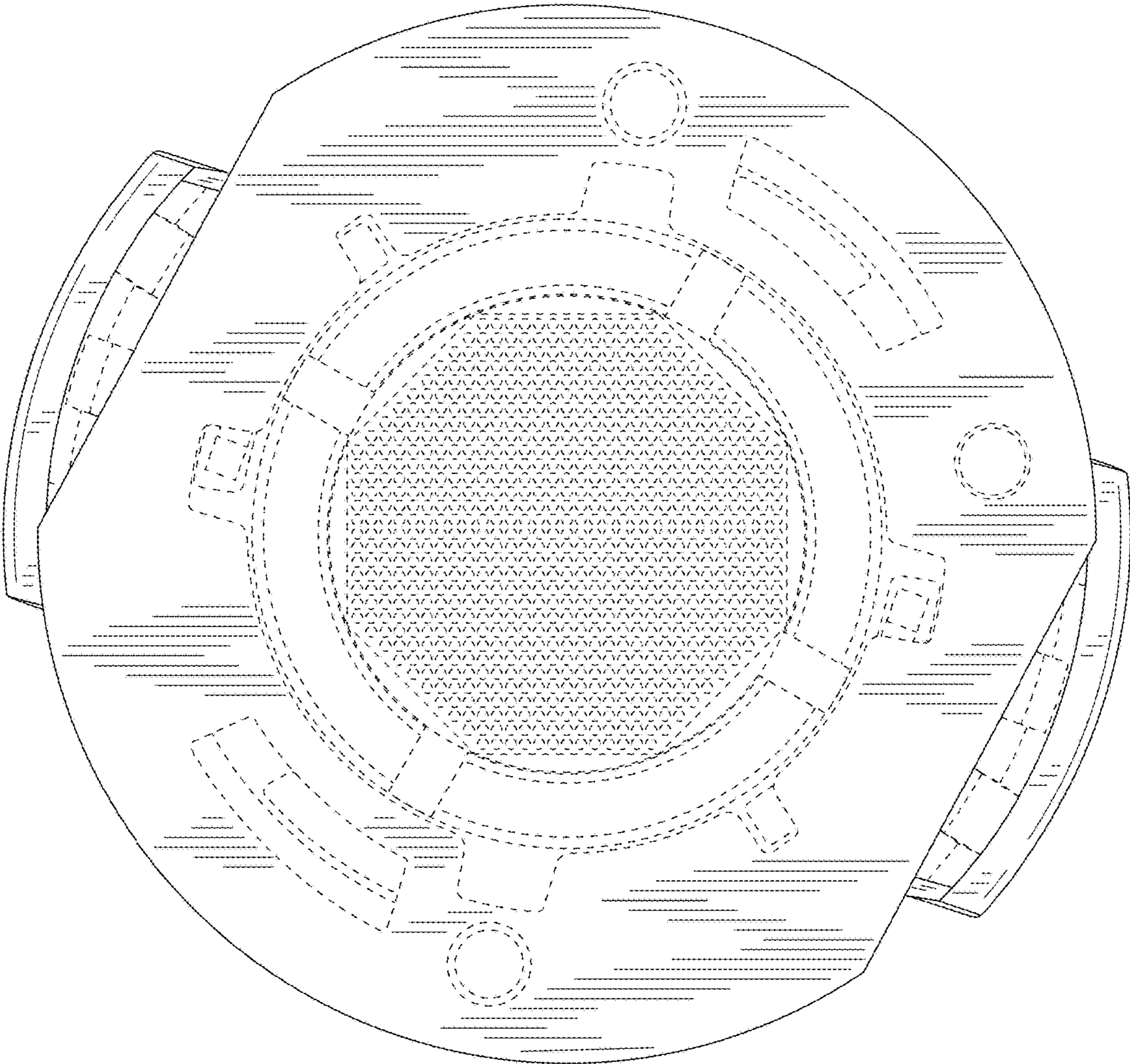

FIG. 4

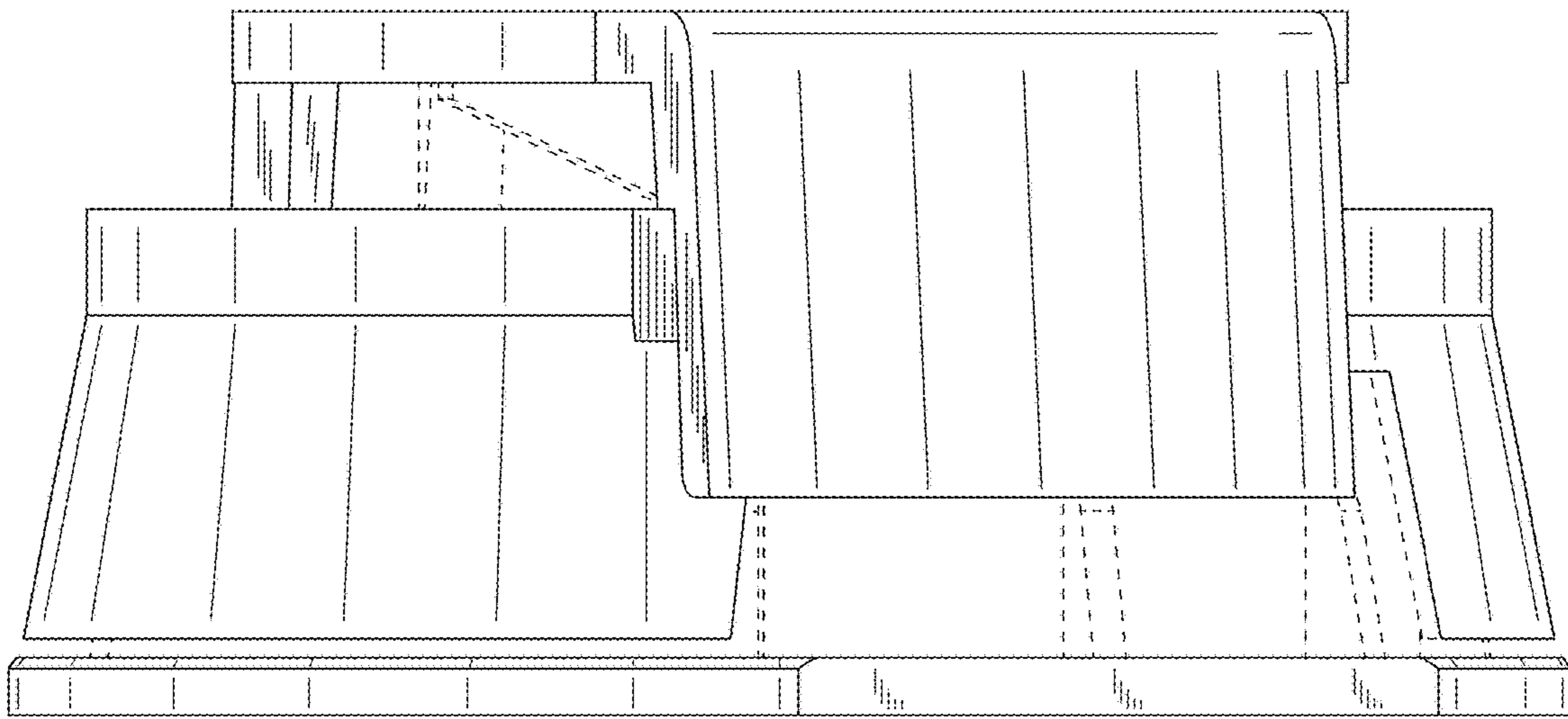

FIG. 5

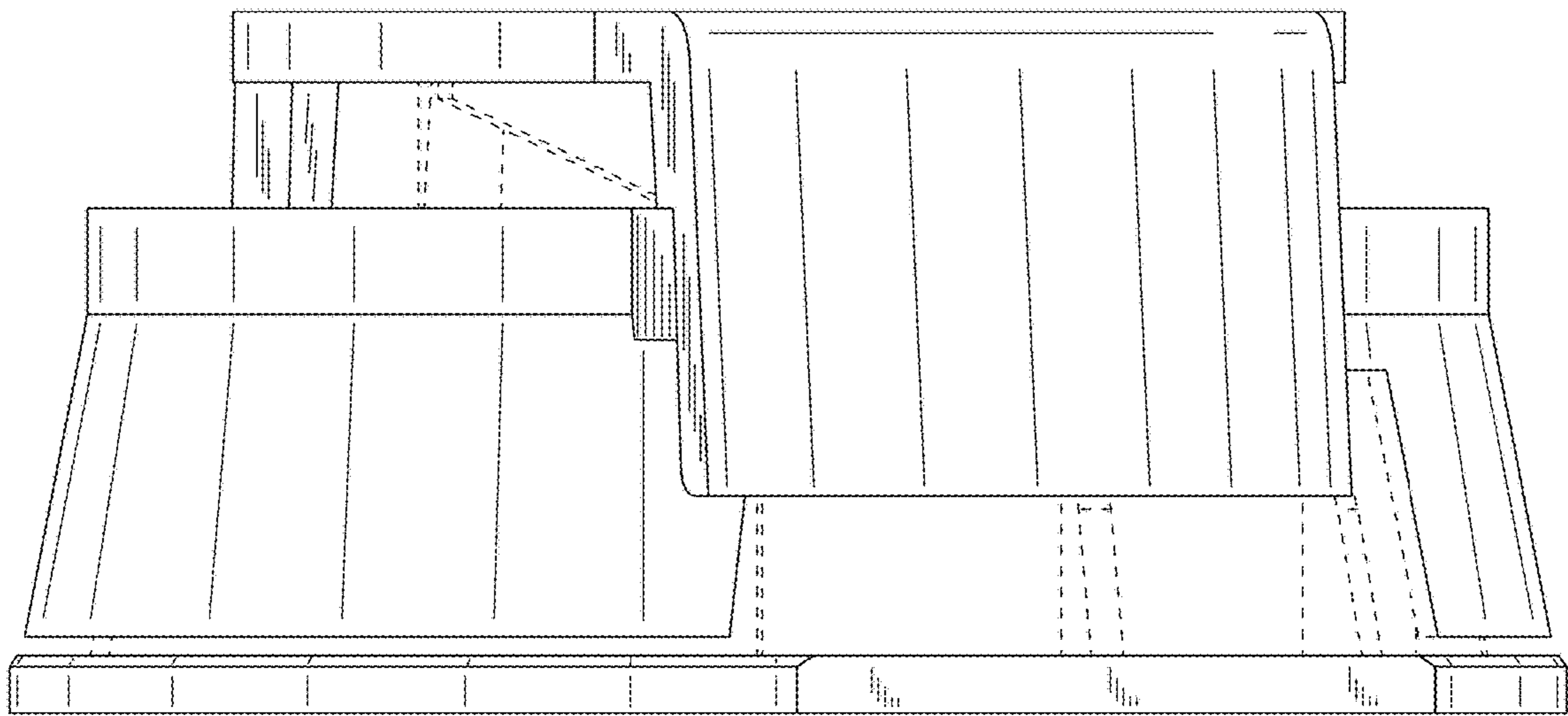

FIG. 6

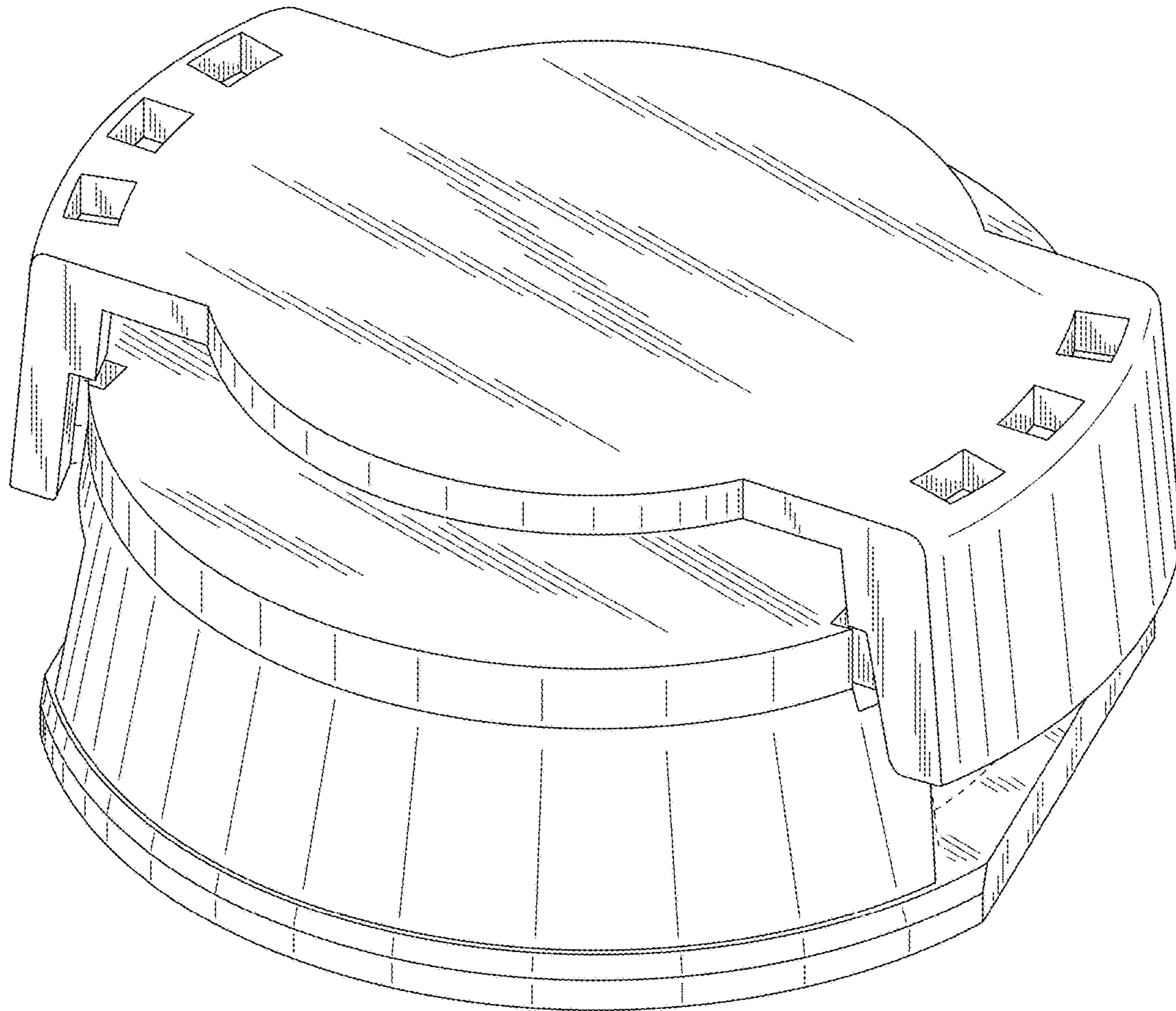

FIG. 7

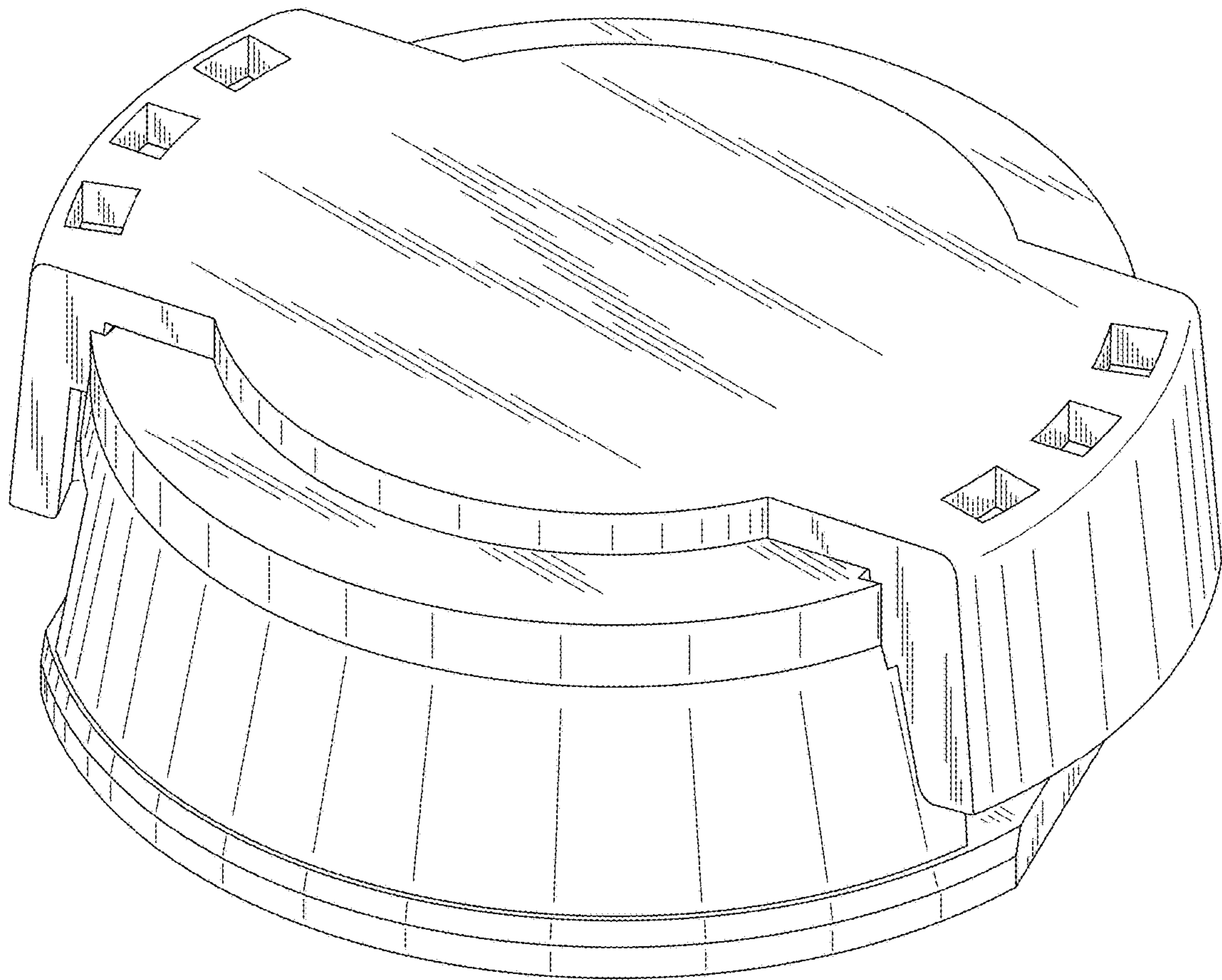

FIG. 8

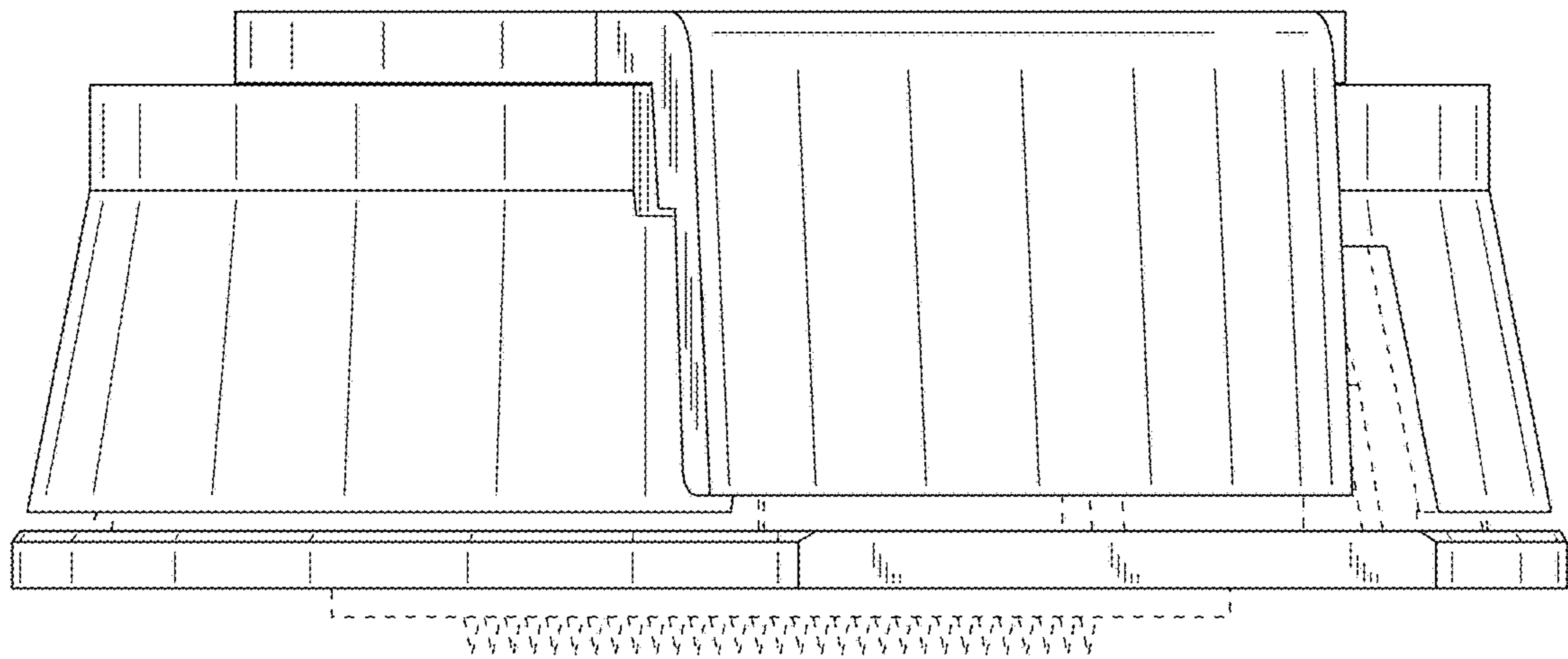

FIG. 9