



US00D778364S

(12) **United States Design Patent**  
**Smith**

(10) **Patent No.: US D778,364 S**

(45) **Date of Patent: \*\* Feb. 7, 2017**

- (54) **SIGN**
- (71) Applicant: **Creed Smith**, Denver, CO (US)
- (72) Inventor: **Creed Smith**, Denver, CO (US)
- (\*\*) Term: **14 Years**
- (21) Appl. No.: **29/504,455**
- (22) Filed: **Oct. 6, 2014**
- (51) **LOC (10) Cl.** ..... **20-02**
- (52) **U.S. Cl.**  
USPC ..... **D20/41**
- (58) **Field of Classification Search**  
USPC ..... D20/10, 19, 21, 41, 42, 99; D10/113.4;  
D6/709  
CPC ..... G09F 3/12; G09F 3/122; G09F 7/00;  
G09F 7/10; G09F 7/18; G09F 2007/1804;  
G09F 9/00; G09F 13/00; G09F  
15/00; G09F 15/0037; G09F  
15/0081; G09F 19/00; E01F 9/608  
See application file for complete search history.

- 4,454,671 A \* 6/1984 Morgenstern ..... G09F 15/0037  
40/606.12
- 5,956,875 A \* 9/1999 Aughenbaugh ..... G09F 7/10  
256/48
- D619,390 S \* 7/2010 Chrystal ..... D6/709
- 2006/0236914 A1\* 10/2006 Willett ..... E01F 9/608  
116/209

\* cited by examiner

*Primary Examiner* — Mary Ann Calabrese  
(74) *Attorney, Agent, or Firm* — Roger A. Jackson

(57) **CLAIM**

The ornamental design for a sign, as shown and described.

**DESCRIPTION**

FIG. 1 is a front upper perspective view of a sign;  
 FIG. 2 is a front elevation view of the sign;  
 FIG. 3 is a side elevation view the sign;  
 FIG. 4 is a rear elevation view of the sign;  
 FIG. 5 is an enlarged top plan view of the sign;  
 FIG. 6 is a fragmentary enlarged front upper perspective view from FIG. 1;  
 FIG. 7 is a fragmentary enlarged lower perspective view of showing the lower portion of the sign, the lower element is shown broken away for ease of disclosure on the drawing sheet; and,  
 FIG. 8 is a front upper perspective view of the sign shown in use inserted into a surface.  
 The broken line shown in FIG. 8 is for the purpose of illustrating environmental structure of the surface and forms no part of the claimed design.

**1 Claim, 8 Drawing Sheets**

(56) **References Cited**

U.S. PATENT DOCUMENTS

- 2,186,428 A \* 1/1940 Patten ..... G09F 3/12  
40/645
- 3,928,930 A \* 12/1975 Attwood ..... G09F 7/18  
40/606.12
- 3,947,987 A \* 4/1976 Allen ..... G09F 15/0081  
40/493
- 4,300,299 A \* 11/1981 Batky ..... G09F 7/18  
40/607.03

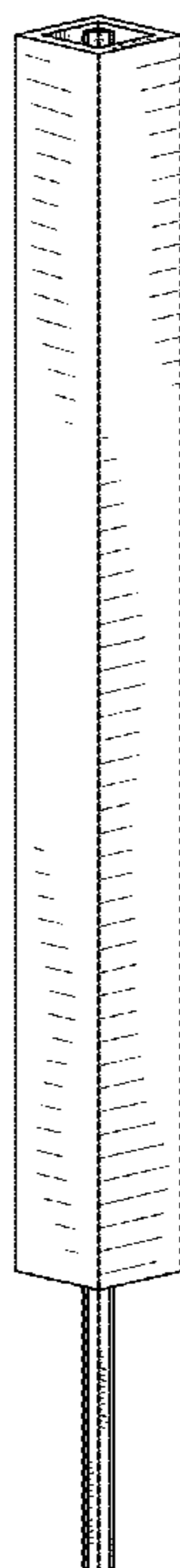

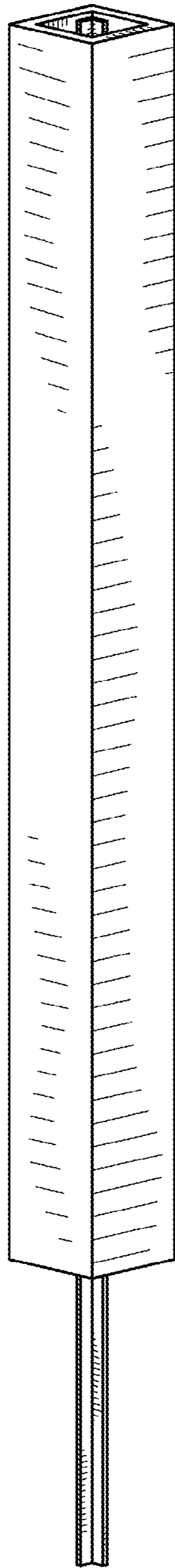

Fig. 1

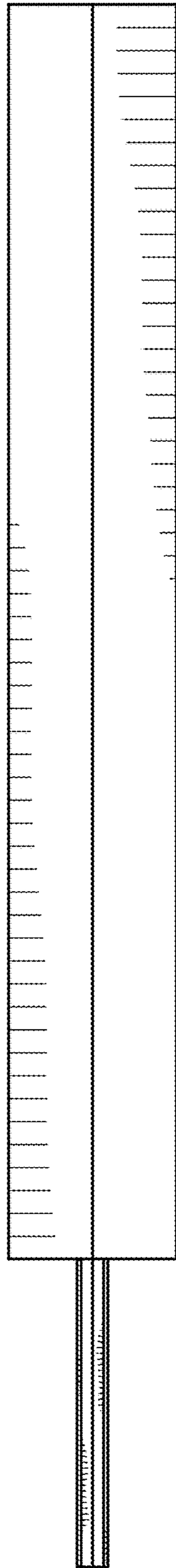

Fig. 2

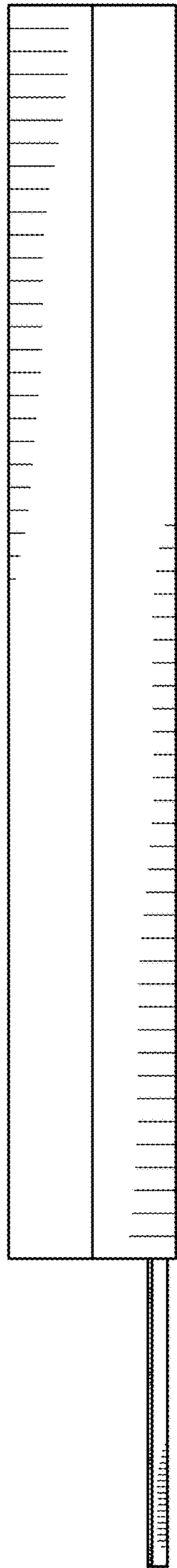

Fig. 3

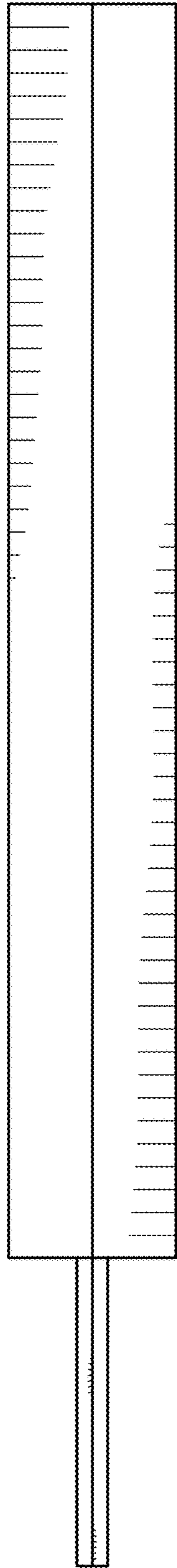

Fig. 4

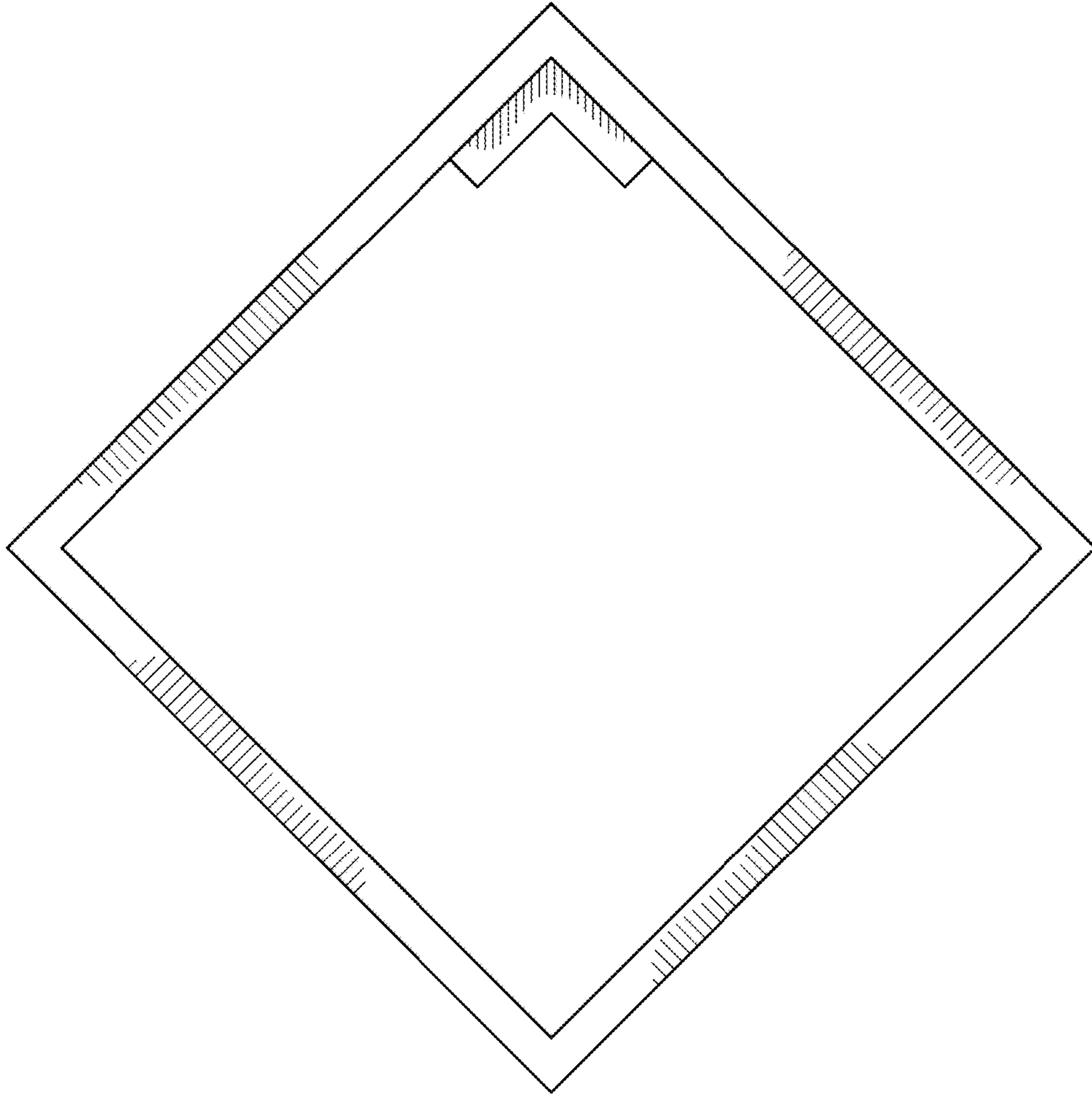

Fig. 5

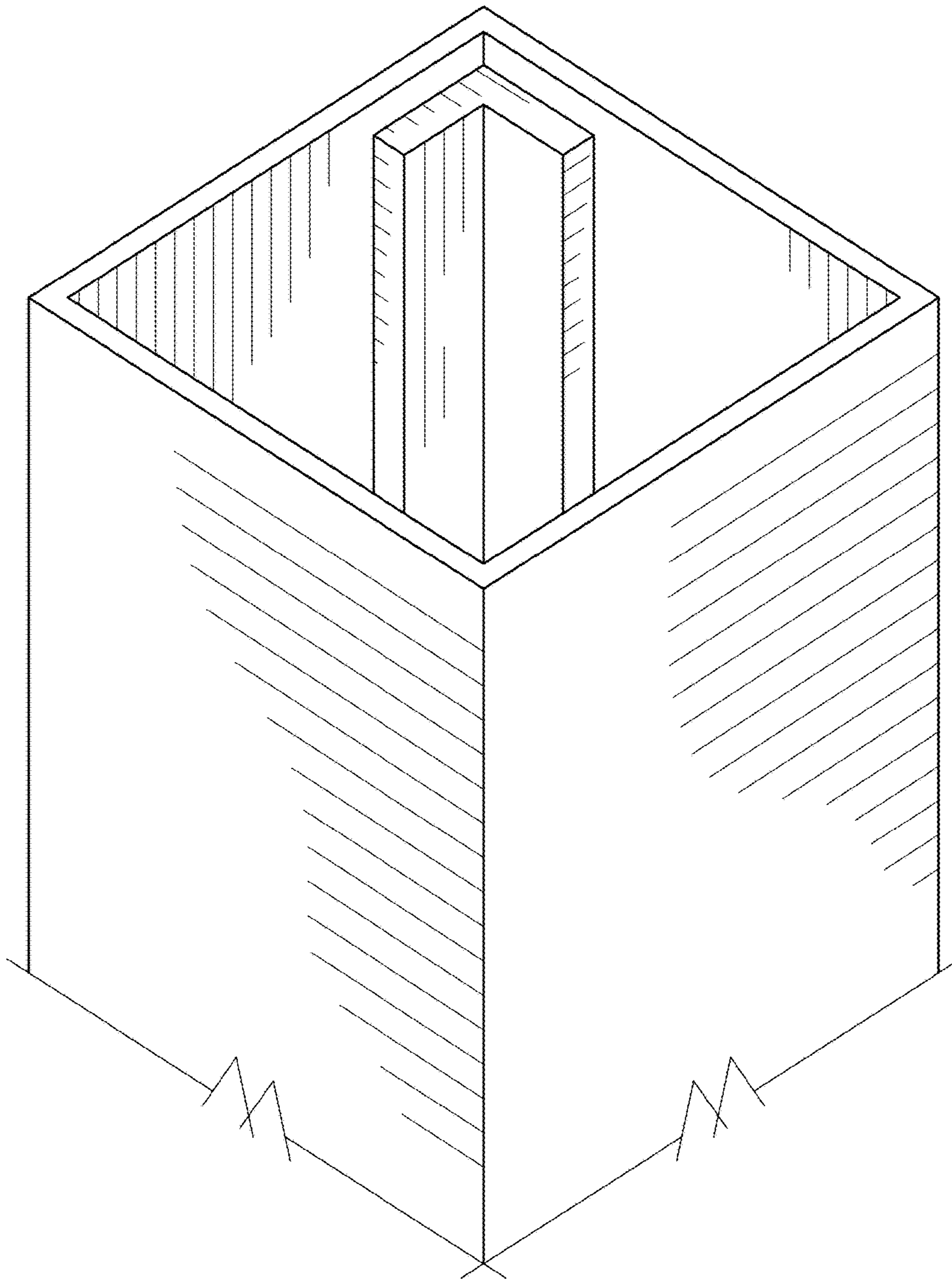

Fig. 6

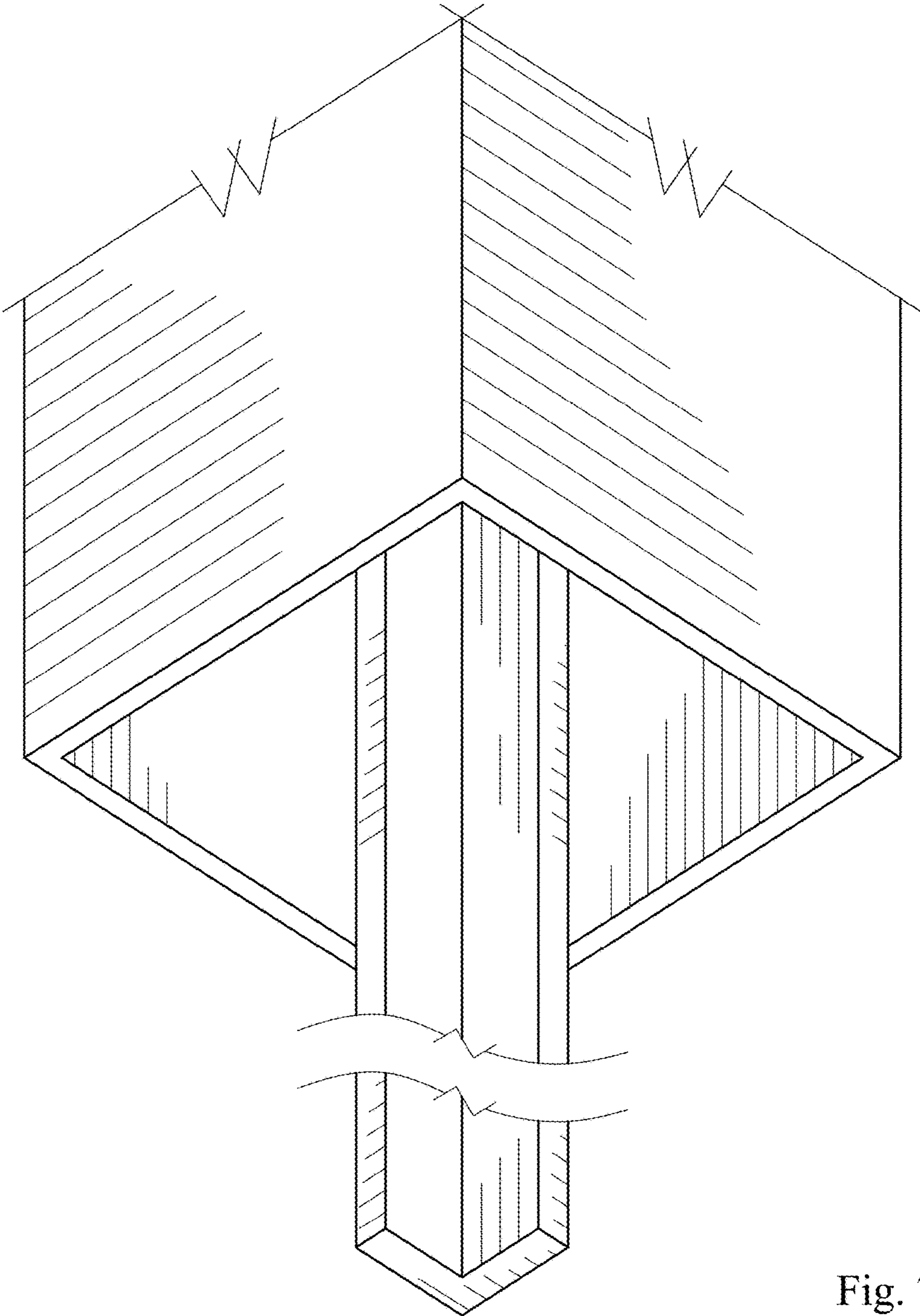

Fig. 7



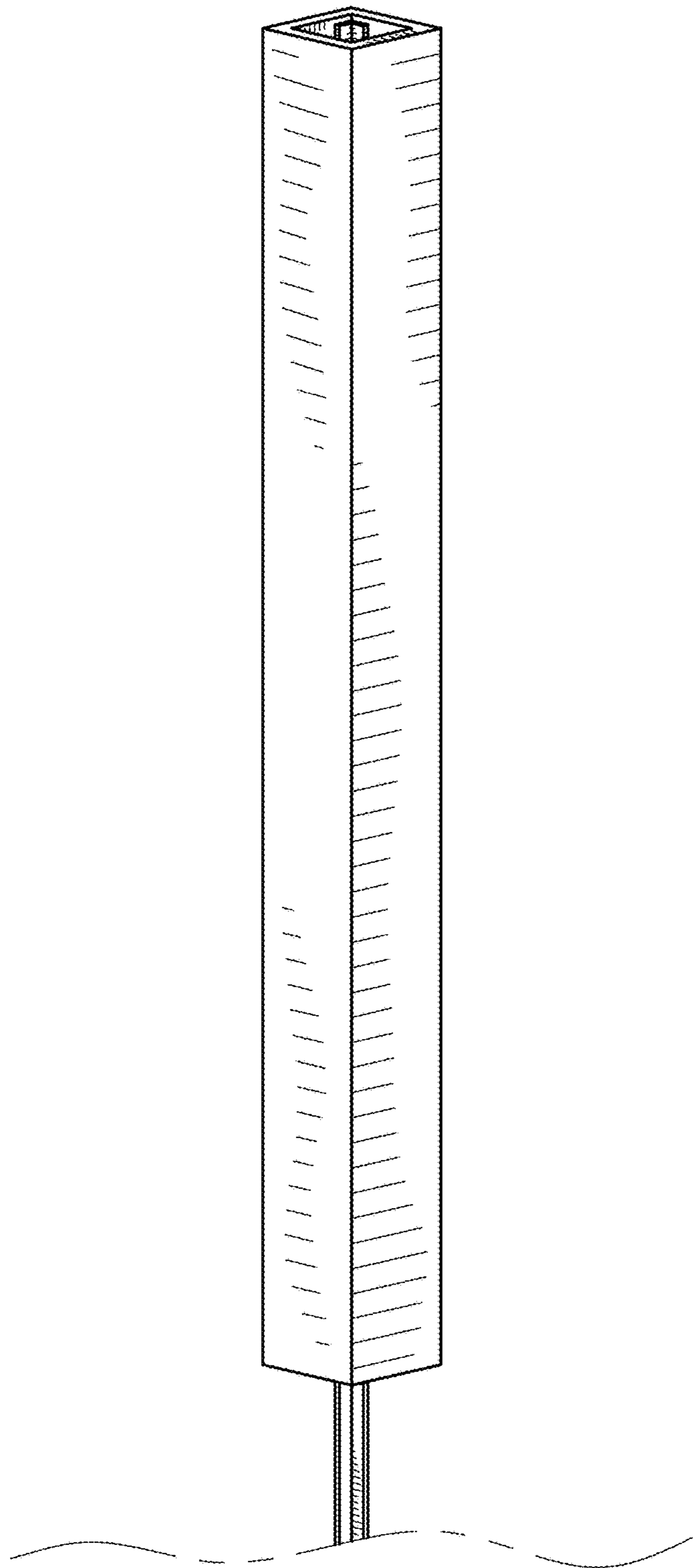

Fig. 8