



US00D778351S

(12) **United States Design Patent** (10) **Patent No.:** **US D778,351 S**  
**Stolarski et al.** (45) **Date of Patent:** **\*\* Feb. 7, 2017**

(54) **ELECTRIC GUITAR**

(71) Applicant: **YAMAHA CORPORATION**,  
Hamamatsu-shi (JP)  
(72) Inventors: **Piotr Stolarski**, Hamamatsu (JP);  
**Toshihide Suzuki**, Hamamatsu (JP)  
(73) Assignee: **YAMAHA CORPORATION**,  
Hamamatsu-shi (JP)

(\*\*) Term: **15 Years**

(21) Appl. No.: **29/551,950**

(22) Filed: **Jan. 19, 2016**

(51) **LOC (10) Cl.** ..... **17-03**

(52) **U.S. Cl.**  
USPC ..... **D17/20**

(58) **Field of Classification Search**  
USPC ..... D17/14–21, 99  
CPC ..... G10D 1/00; G10D 1/08; G10D 1/085;  
G10D 3/00; G10D 3/06; G10D  
3/12; G10D 3/18; G10H 3/00; G10H 3/18;  
G10H 3/181  
See application file for complete search history.

(56) **References Cited**

**U.S. PATENT DOCUMENTS**

D279,478 S \* 7/1985 Sargent ..... D17/18  
D282,852 S \* 3/1986 D'Aquisto ..... D17/20  
5,549,026 A \* 8/1996 Gay, Jr. .... G10D 1/085  
84/267  
D568,377 S \* 5/2008 Kim ..... D17/14  
7,482,523 B1 \* 1/2009 Hamilton ..... G10D 1/08  
84/453  
D741,400 S \* 10/2015 Theriault ..... D17/20  
D750,700 S \* 3/2016 Abate ..... D17/20

**OTHER PUBLICATIONS**

MojoAxe PGH99BLK-K Pick Guard offered at MojoAxe.com,  
Retrieved from Archive.org on Sep. 13, 2016, page archived on Feb.  
2, 2011, URL: <https://web.archive.org/web/20110202095555/http://mojoaxe.com/>.  
Gibson SG Special Pickguard , PG164-19, Google Image search  
results pages with cache dates noted.\*

\* cited by examiner

*Primary Examiner* — Sheryl Lane  
*Assistant Examiner* — Calvin E Vansant

(74) *Attorney, Agent, or Firm* — Sughrue Mion, PLLC

(57) **CLAIM**

The ornamental design for an electric guitar, as shown and  
described.

**DESCRIPTION**

FIG. 1 is a perspective view of the front, top and left side of  
an electric guitar showing my new design;  
FIG. 2 is a front view thereof;  
FIG. 3 is a rear view thereof;  
FIG. 4 is a left side view thereof;  
FIG. 5 is a right side view thereof;  
FIG. 6 is a top plan view thereof; and  
FIG. 7 is a bottom view thereof; and,  
FIG. 8 is an enlarged view at a line of 8 in FIG. 1.

The broken line showing of the electric guitar is included for  
the purpose of illustrating portions of the electric guitar and  
forms no part of the claimed design.

The dot and dashed lines mean a boundary between the  
claimed portion and the non-claimed portion.

**1 Claim, 7 Drawing Sheets**

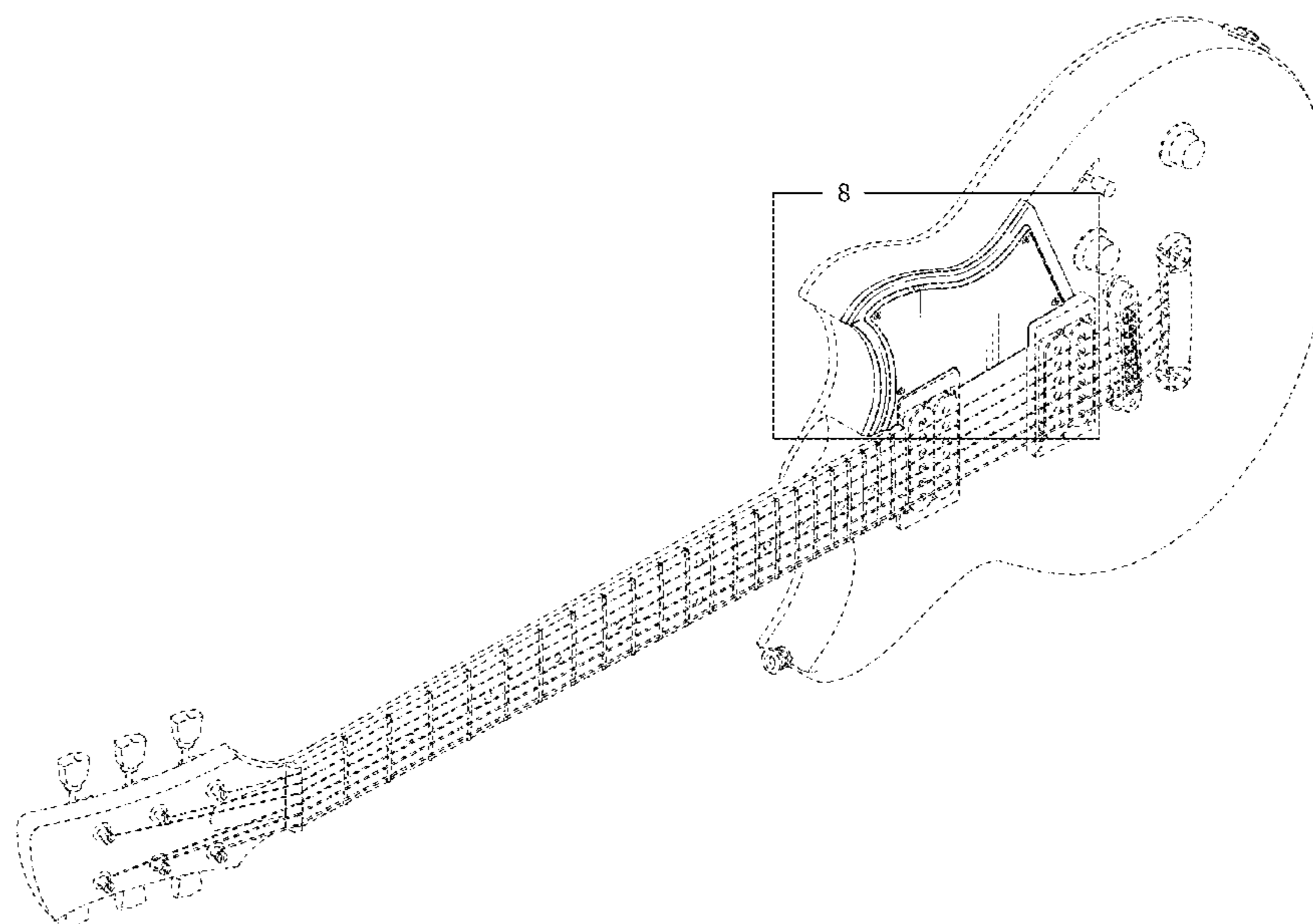

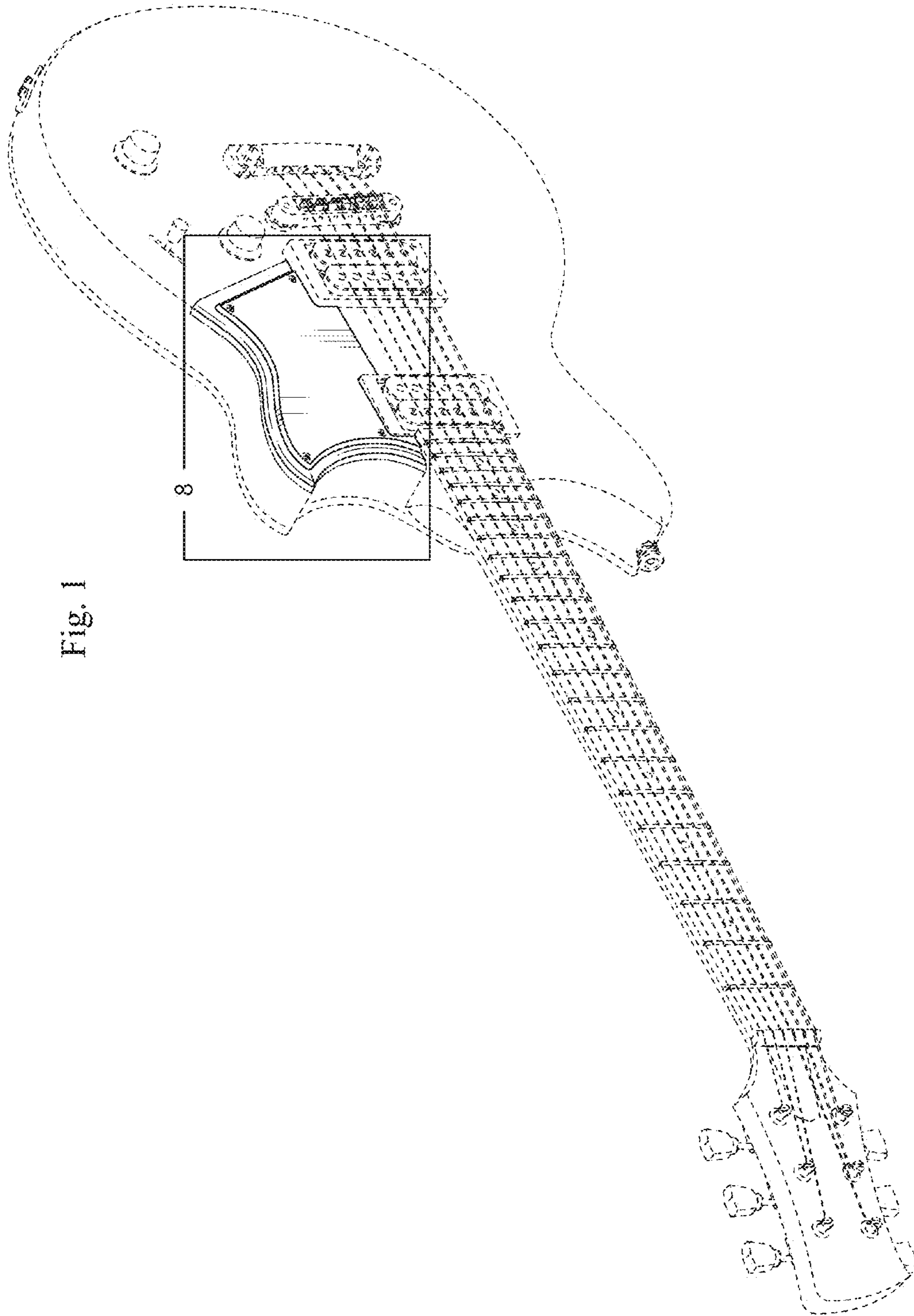

Fig. 1

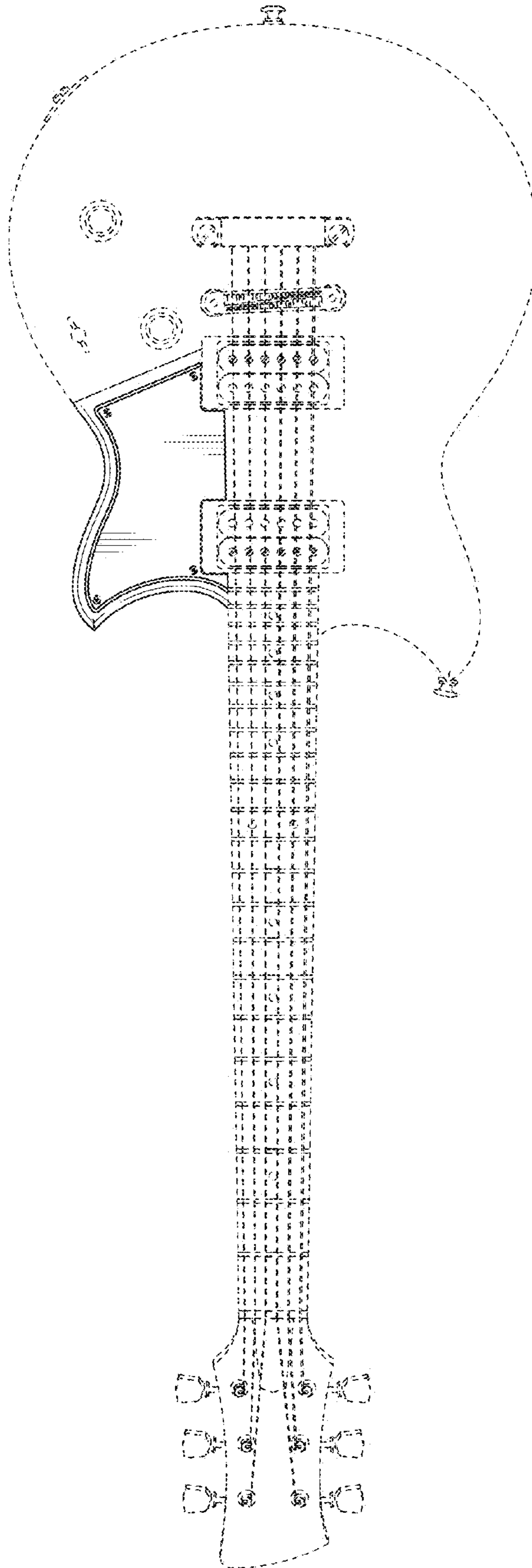

Fig. 2

Fig. 3

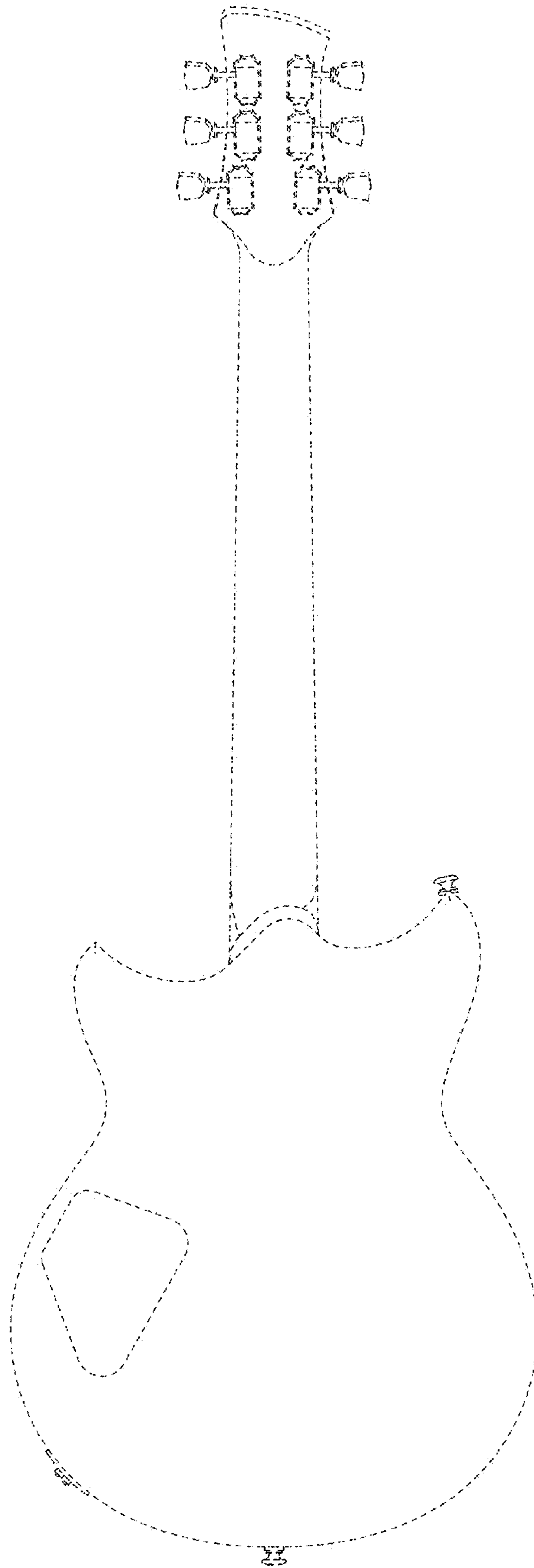

Fig. 5

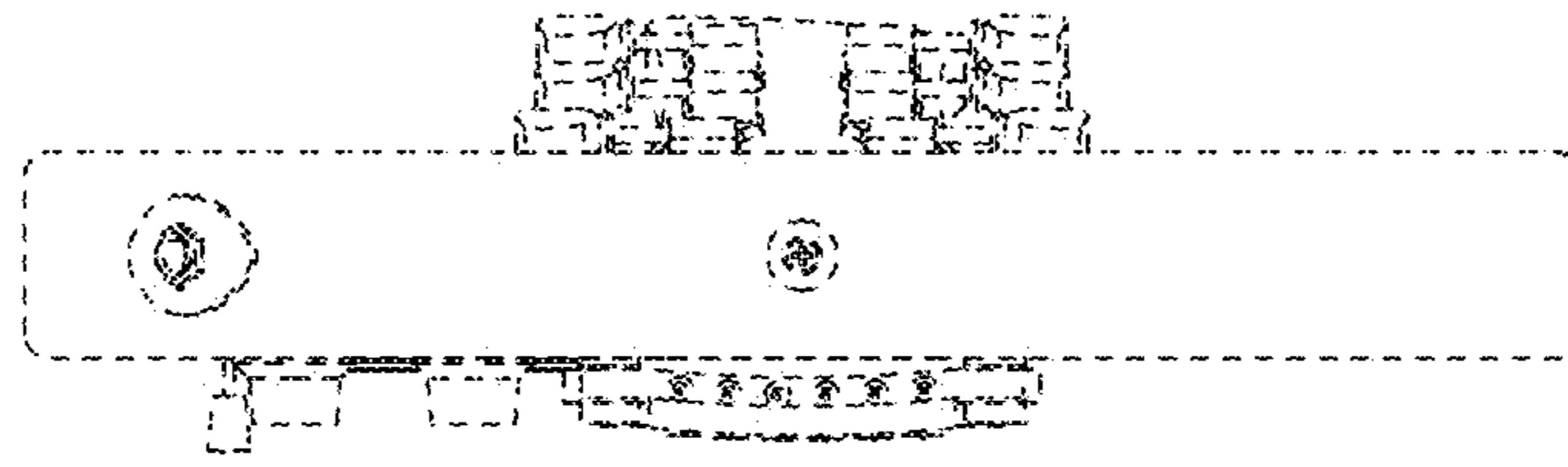

Fig. 4

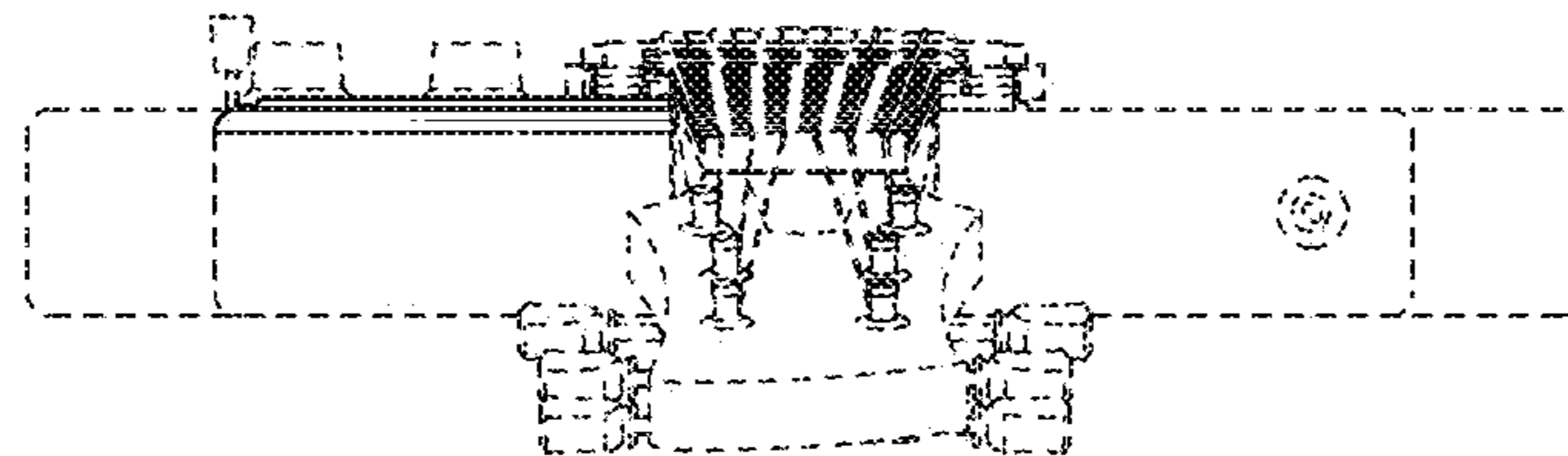

Fig. 6

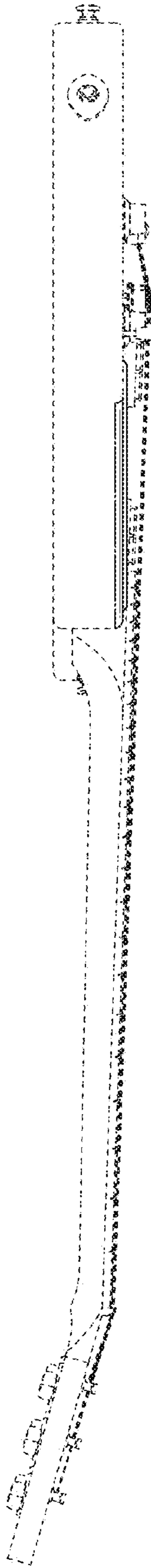

Fig. 7

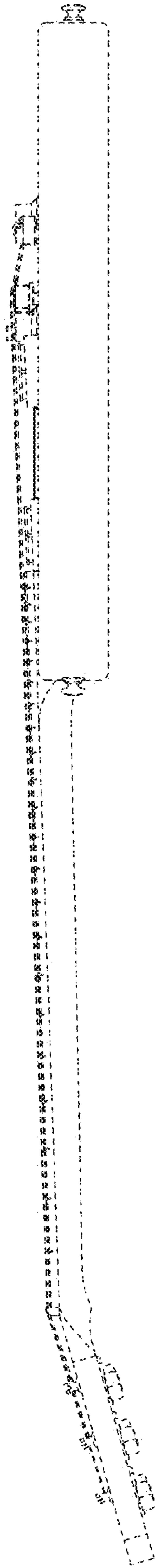

Fig. 8

