



US00D778350S

(12) **United States Design Patent** (10) **Patent No.:** **US D778,350 S**  
**Benge** (45) **Date of Patent:** **\*\* Feb. 7, 2017**

(54) **HEART-SHAPED STRINGED INSTRUMENT**

(71) Applicant: **Geoff Benge**, Chicago, IL (US)

(72) Inventor: **Geoff Benge**, Chicago, IL (US)

(\*\*) Term: **15 Years**

(21) Appl. No.: **29/528,738**

(22) Filed: **Jun. 1, 2015**

**Related U.S. Application Data**

(62) Division of application No. 29/467,444, filed on Sep. 19, 2013, now Pat. No. Des. 730,976.

(51) **LOC (10) Cl.** ..... **17-03**

(52) **U.S. Cl.**  
USPC ..... **D17/18**

(58) **Field of Classification Search**  
USPC ..... D17/14, 18, 19, 20; 84/264, 267, 285, 84/291, 743

CPC ..... G10D 1/00; G10D 1/08; G10D 1/085  
See application file for complete search history.

(56) **References Cited**

**U.S. PATENT DOCUMENTS**

|             |         |                |
|-------------|---------|----------------|
| 452,193 A   | 5/1891  | Pizzuti        |
| 550,529 A   | 11/1895 | Pyle           |
| 738,811 A   | 9/1903  | Johnson        |
| 796,878 A   | 8/1905  | Spurgeon       |
| D52,539 S   | 10/1918 | McVey          |
| D65,662 S   | 9/1924  | Mattausch      |
| D81,591 S   | 7/1930  | Long           |
| 1,799,696 A | 4/1931  | Miller         |
| 2,083,751 A | 6/1937  | Thompson       |
| D105,339 S  | 7/1937  | Mickus         |
| 2,204,150 A | 6/1940  | Quattrociocche |
| 2,484,820 A | 10/1949 | Galetzky       |
| 2,969,703 A | 1/1961  | Matteo         |
| D220,453 S  | 4/1971  | Nogueira       |
| 3,736,830 A | 6/1973  | Ledford        |

|            |         |                |
|------------|---------|----------------|
| D242,072 S | 10/1976 | Schneider      |
| D268,844 S | 5/1983  | McPherson, Sr. |
| D278,540 S | 4/1985  | Morris         |
| D292,217 S | 10/1987 | Giron, III     |
| D292,413 S | 10/1987 | Slusser        |
| D334,764 S | 4/1993  | Fisher, IV     |
| D342,964 S | 1/1994  | Harriott       |

(Continued)

**OTHER PUBLICATIONS**

Guitarz. Heart-Shaped Guitar. May 26, 2011 [earliest online date], [site visited Apr. 18, 2016]. Available from Internet, <URL:http://guitarz.blogspot.com/2011/05/heart-shaped-guitar.html>.\*

(Continued)

*Primary Examiner* — Robert M Spear

*Assistant Examiner* — Darcey E Heflin

(74) *Attorney, Agent, or Firm* — Harness, Dickey & Pierce, P.L.C.

(57) **CLAIM**

The ornamental design for a heart-shaped stringed instrument, as shown and described.

**DESCRIPTION**

FIG. 1 is a front perspective view of heart-shaped stringed instrument;

FIG. 2 is a front elevational view thereof;

FIG. 3 is a top plan view thereof;

FIG. 4 is a bottom plan view thereof;

FIG. 5 is a right side elevational view thereof;

FIG. 6 is a left side elevational view thereof; and,

FIG. 7 is a back elevational view thereof.

The broken lines immediately adjacent shaded surfaces depict claim boundaries. All other broken lines depict portions of the heart-shaped stringed instrument that form no part of the claim.

**1 Claim, 3 Drawing Sheets**

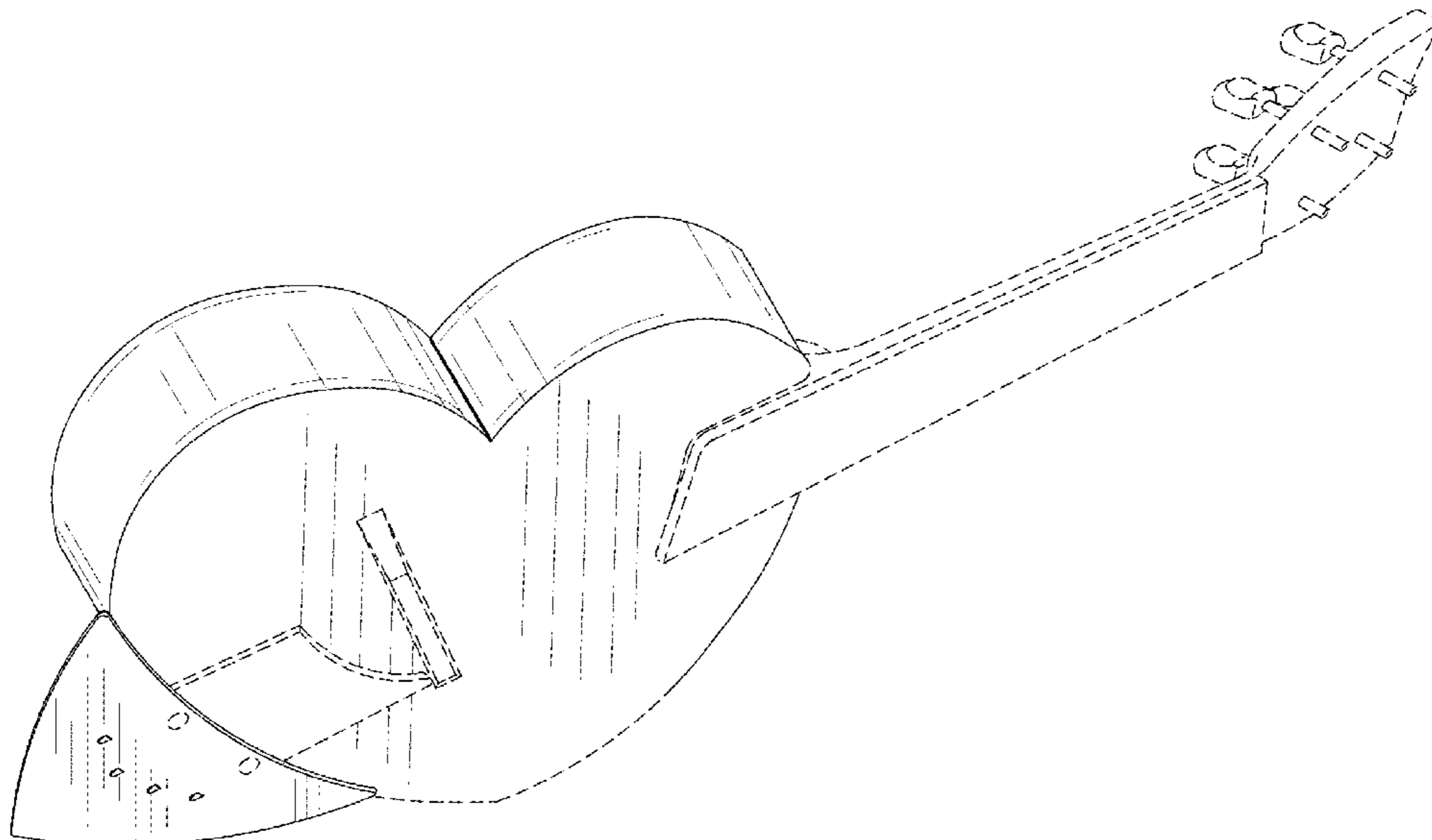

(56)

**References Cited**

U.S. PATENT DOCUMENTS

|              |         |               |              |
|--------------|---------|---------------|--------------|
| D346,177 S   | 4/1994  | Reineck       |              |
| D356,592 S   | 3/1995  | Huskey        |              |
| D371,155 S * | 6/1996  | Hudnall       | ..... D17/14 |
| 6,046,393 A  | 4/2000  | Rose          |              |
| D489,397 S   | 5/2004  | Flagg         |              |
| D516,115 S   | 2/2006  | Rose          |              |
| D567,845 S   | 4/2008  | Judd          |              |
| D568,925 S   | 5/2008  | Lechner       |              |
| D578,563 S   | 10/2008 | Peavey et al. |              |
| 7,465,870 B1 | 12/2008 | Homan         |              |
| D657,814 S   | 4/2012  | Clemmons      |              |
| D725,697 S   | 3/2015  | Benge         |              |
| D730,976 S   | 6/2015  | Benge         |              |
| D731,583 S   | 6/2015  | Benge         |              |
| D732,604 S   | 6/2015  | Benge         |              |
| D745,085 S * | 12/2015 | Benge         | ..... D17/14 |

OTHER PUBLICATIONS

Twitter. Geoff Benge. Jun. 13, 2013 [earliest online date], [site visited Sep. 7, 2016]. Available from Internet, <URL:https://twitter.com/ChiGuitarRepair/status/345321035387789312>.\*  
 Chicago Guitar Repair. Homepage. Jul. 2013 [earliest online date], [site visited Sep. 7, 2016]. Available from Internet, <URL:http://

chicagoguitarrepair.com/wp-content/uploads/2013/07/IMG\_0624-e1373396795981.jpg>.\*  
 Ferangeli Guitar handcrafter. Heart-shaped Engelmann Spruce Top, Philippine Cedar Back and Sides. Aug. 19, 2014 [earliest online date], [site visited Sep. 7, 2016]. Available from Internet, <URL:http://www.ferangeliguitar.com/products/ukuleles/tenor-ukuleles/heart-shaped-tenor-ukulele/>.\*  
 Chicago Guitar Repair. Instrument Gallery—Custom Built Lucite Instruments—heart shaped uke. Feb. 7, 2013 [earliest online date], [site visited Sep. 7, 2016]. Available from Internet, <URL:http://chicagoguitarrepair.com/instrument-gallery/>.\*  
 Notice of Allowance and Fees Due regarding U.S. Appl. No. 29/521,636, dated Sep. 17, 2015.  
 Chris Stiles Design, http://cargocollective.com/stilesdesign/wii-GUITAR-HERO, dated unknown, viewed Sep. 2015, “wii Guitar Hero”.  
 Ferangeli Guitar and Handcrafter, http://www.ferangeliguitar.com/products/acoustic-guitars/heart-shaped-laminated-sitka-laminated-sapilli/. Dated unknown: viewed Sep. 2015, “Heart-shaped Laminated Sitka/Laminated Sapilli” .  
 Non-Final Office Action regarding U.S. Appl. No. 29/467,439, dated Mar. 27, 2015.  
 Non-Final Office Action regarding U.S. Appl. No. 29/467,437, dated Aug. 1, 2014.  
 Non-Final Office Action regarding U.S. Appl. No. 29/467,438, dated Aug. 14, 2014.

\* cited by examiner

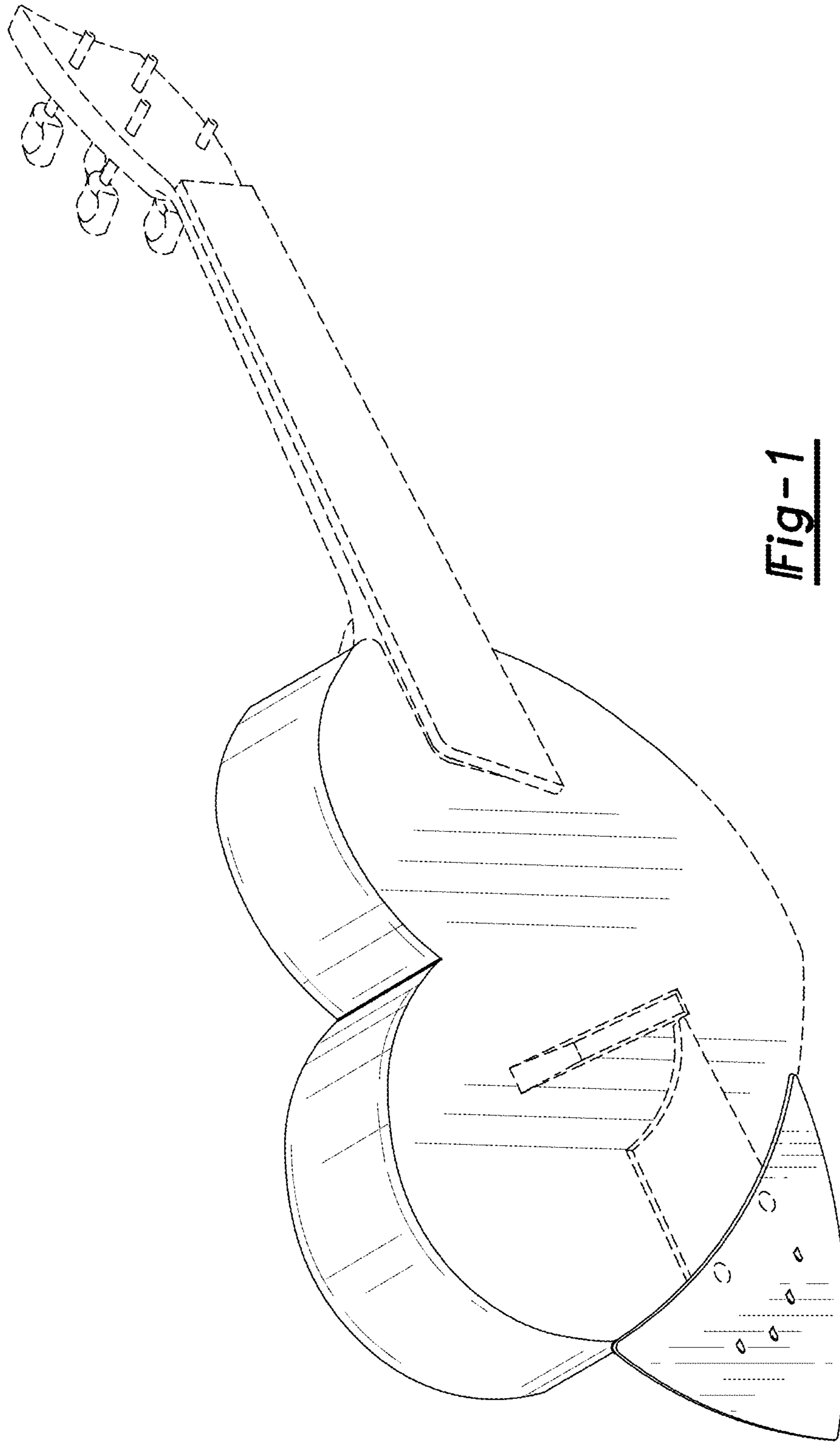

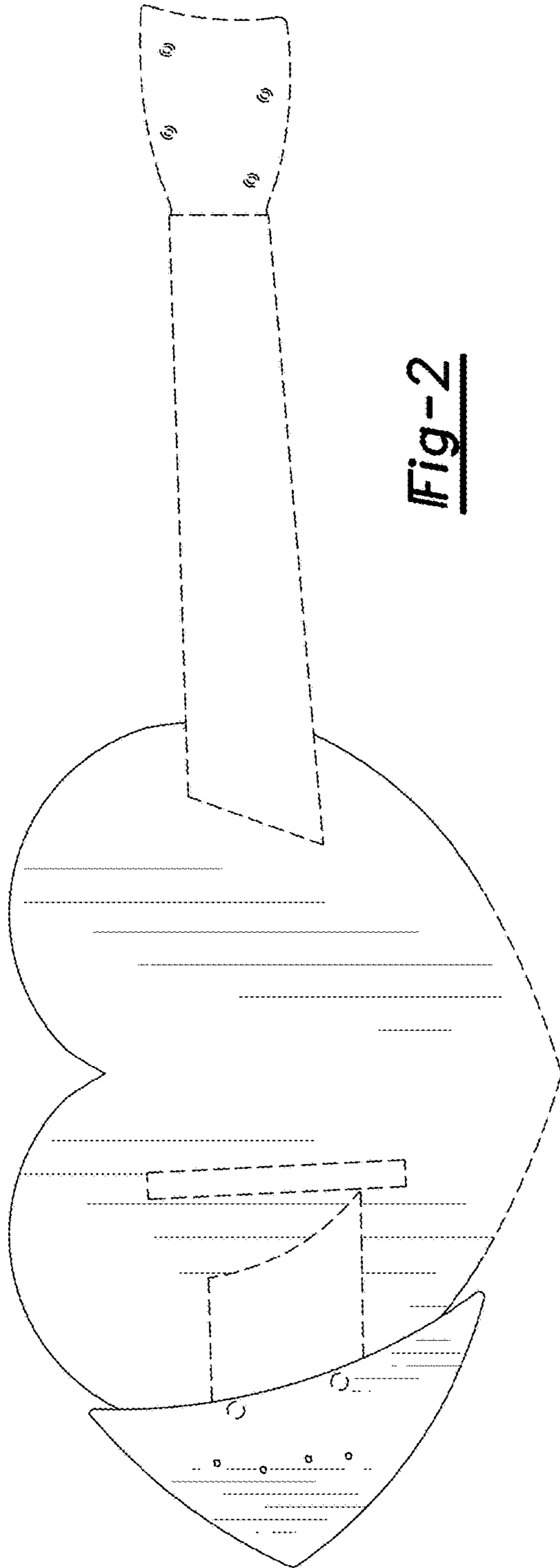

Fig-2

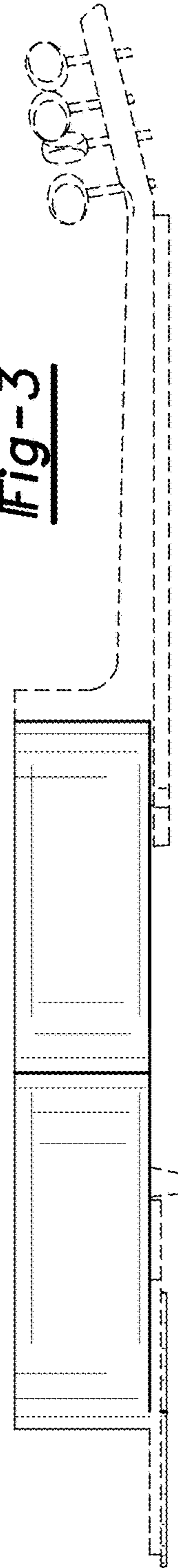

Fig-3

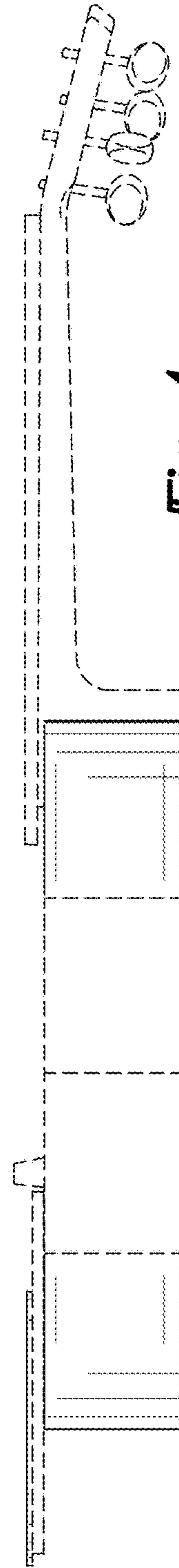

Fig-4



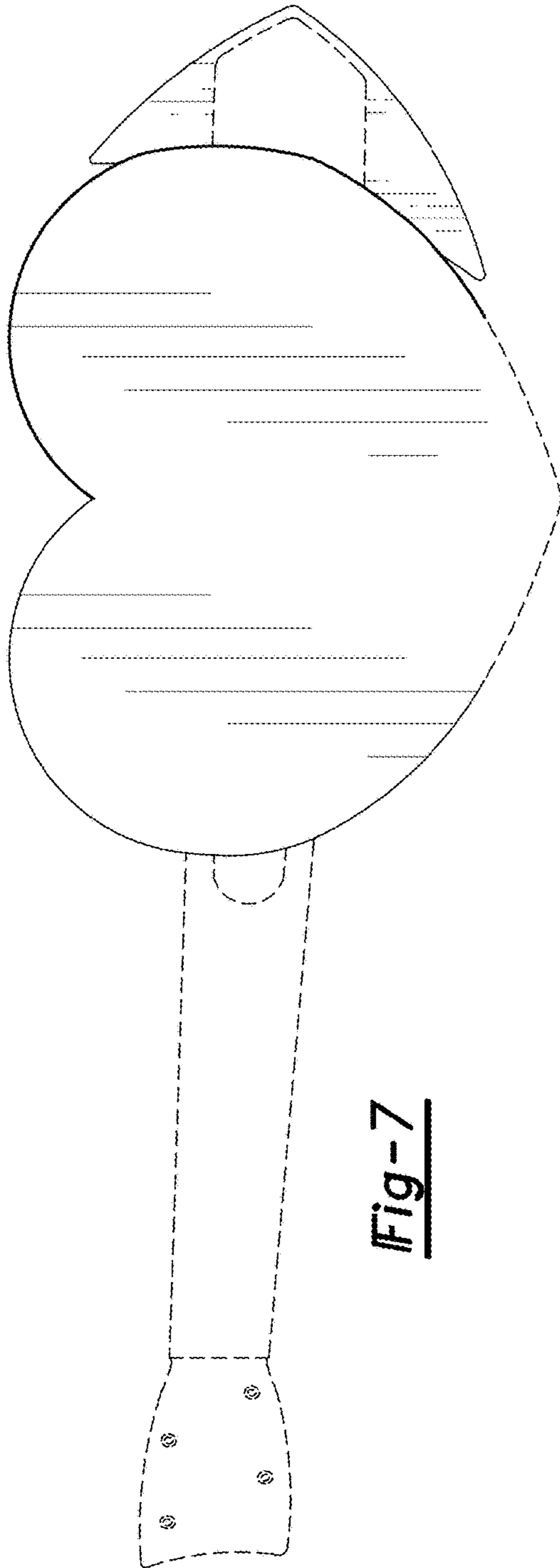

Fig-7

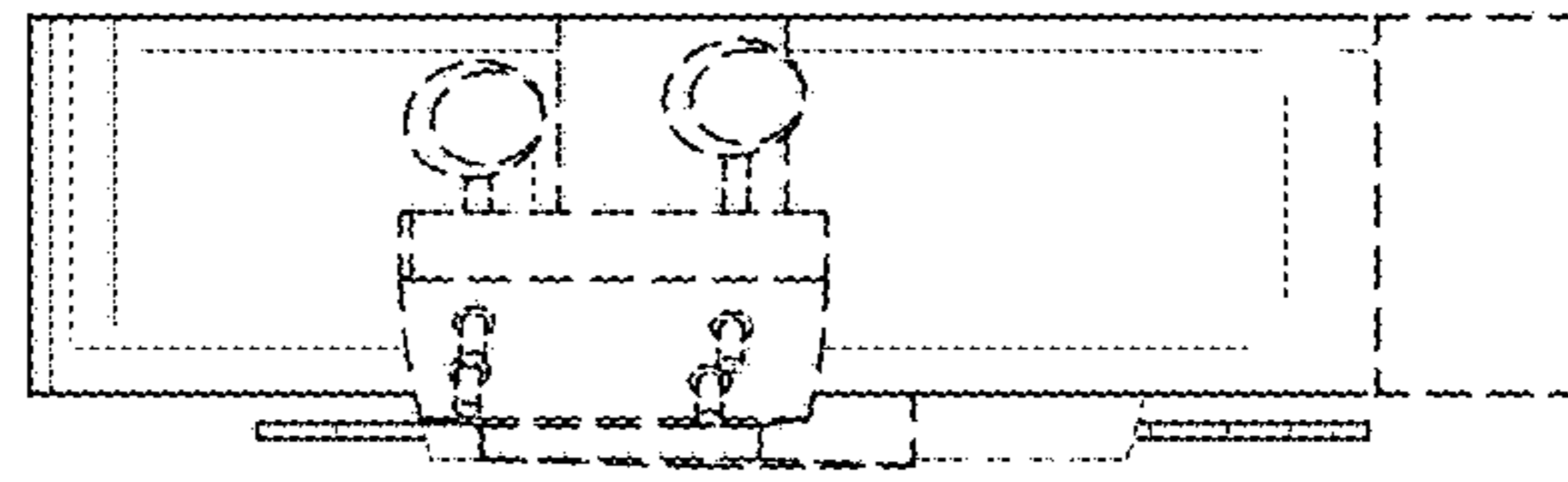

Fig-6

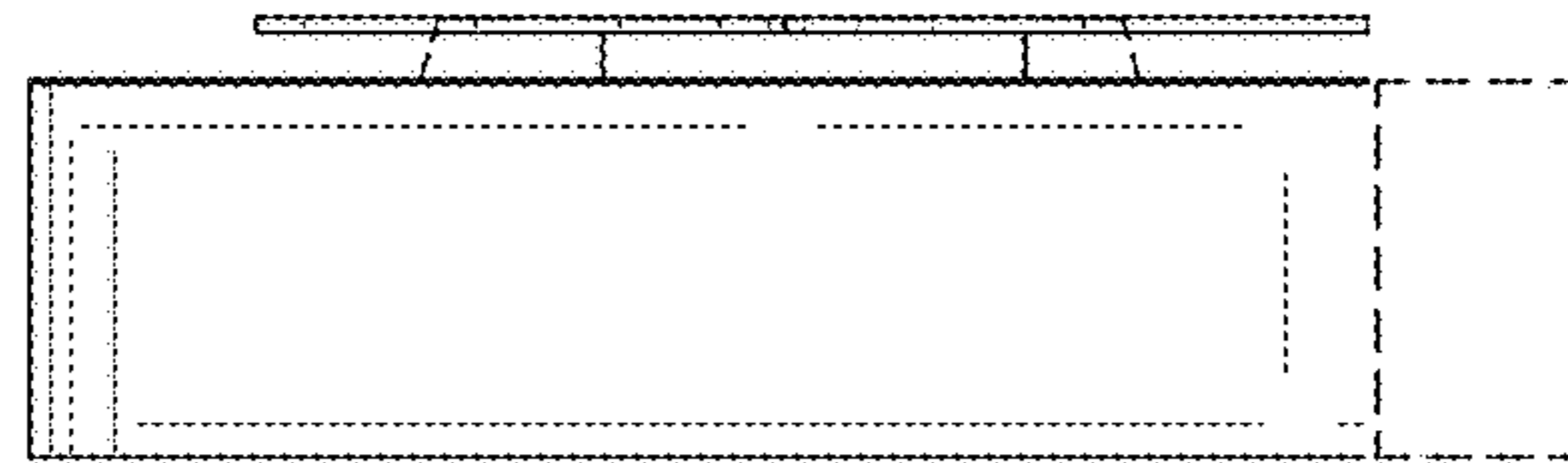

Fig-5