



US00D778329S

(12) **United States Design Patent**  
**Grobe**

(10) **Patent No.:** **US D778,329 S**

(45) **Date of Patent:** **\*\* Feb. 7, 2017**

(54) **HANDLING AND/OR PROCESSING STATION**

(71) Applicant: **Dürr Ecoclean GmbH**, Filderstadt (DE)

(72) Inventor: **Stefan Grobe**, Tübingen (DE)

(73) Assignee: **Dürr Ecoclean GmbH**, Filderstadt (DE)

(\*\*) Term: **14 Years**

(21) Appl. No.: **29/503,934**

(22) Filed: **Sep. 30, 2014**

(30) **Foreign Application Priority Data**

Jun. 25, 2014 (EM) ..... 002489914

(51) **LOC (10) Cl.** ..... **15-09**

(52) **U.S. Cl.**  
USPC ..... **D15/122**

(58) **Field of Classification Search**  
USPC ..... D15/122, 199  
See application file for complete search history.

(56) **References Cited**

**U.S. PATENT DOCUMENTS**

- 3,521,880 A \* 7/1970 Digilio ..... G06K 13/063  
271/227
- 4,345,615 A \* 8/1982 Di Cicco ..... B08B 3/00  
134/76
- 4,443,929 A \* 4/1984 Bayer ..... B23Q 3/15713  
483/32
- D275,860 S \* 10/1984 Brown ..... D15/122
- 4,972,987 A \* 11/1990 Di Rosa ..... B23K 37/047  
219/79
- 4,992,950 A \* 2/1991 Francisco ..... G05B 19/0421  
700/213
- 5,096,370 A \* 3/1992 Mohr ..... B65H 3/322  
271/161

- 5,446,584 A \* 8/1995 Bacchi ..... H01L 21/67778  
359/391
- 6,168,695 B1 \* 1/2001 Woodruff ..... H01L 21/67017  
204/297.01
- 6,561,238 B2 \* 5/2003 Knighten ..... B27F 5/12  
144/2.1
- 6,623,609 B2 \* 9/2003 Harris ..... H01L 21/67017  
118/500

(Continued)

*Primary Examiner* — Patricia Palasik

(74) *Attorney, Agent, or Firm* — Hanley, Flight & Zimmerman, LLC

(57) **CLAIM**

The ornamental design for a “handling and/or processing station,” as shown and described.

**DESCRIPTION**

FIG. 1 is a front perspective view of a handling and/or processing station.  
 FIG. 2 is a rear perspective view of the handling and/or processing station of FIG. 1.  
 FIG. 3 is a front elevational view of the handling and/or processing station of FIG. 1.  
 FIG. 4 is a rear elevational view of the handling and/or processing station of FIG. 1.  
 FIG. 5 is a left-perspective view of the handling and/or processing station of FIG. 1.  
 FIG. 6 is a right-perspective view of the handling and/or processing station of FIG. 1.  
 FIG. 7 is a top plan view of the handling and/or processing station of FIG. 1; and,  
 FIG. 8 is a front-left perspective view of the handling and/or processing station of FIG. 1.  
 The broken lines in the drawings depict unclaimed environmental subject matter. The features shown in broken lines form no part of the claimed design.

**1 Claim, 8 Drawing Sheets**

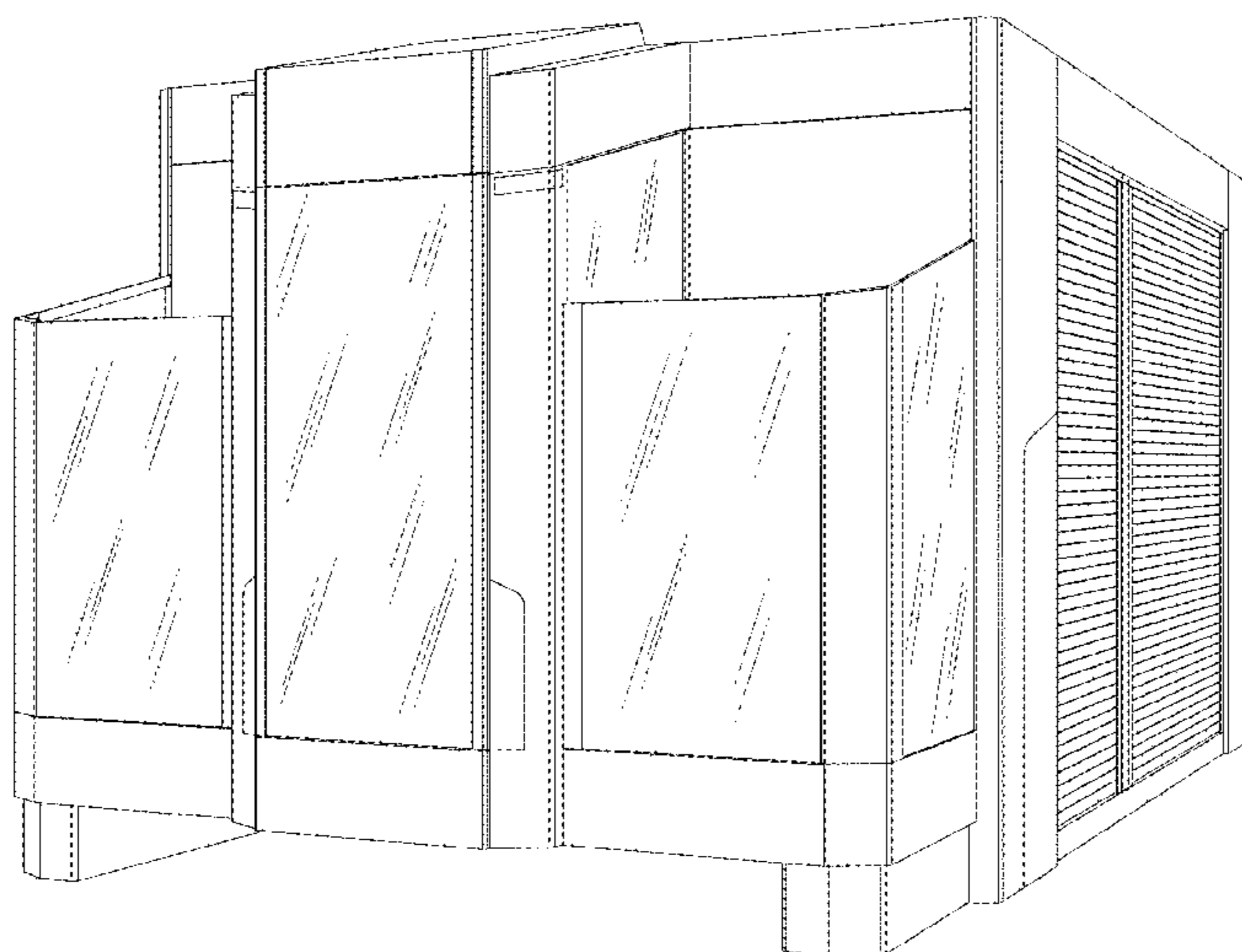

(56)

References Cited

U.S. PATENT DOCUMENTS

D489,077 S \* 4/2004 Bloch ..... D15/122  
 6,726,429 B2 \* 4/2004 Sackett ..... H01L 21/67769  
 414/217  
 6,810,646 B1 \* 11/2004 Sting ..... B65B 43/26  
 198/860.3  
 6,939,403 B2 \* 9/2005 Ivanov ..... H01L 21/67017  
 118/52  
 D518,497 S \* 4/2006 Muraoka ..... D15/122  
 D548,754 S \* 8/2007 Itabashi ..... D15/122  
 D548,755 S \* 8/2007 Takeshima ..... D15/122  
 D578,144 S \* 10/2008 Arisue ..... D15/122  
 D588,173 S \* 3/2009 Arisue ..... D15/122  
 D635,595 S \* 4/2011 Hiroshima ..... D15/122  
 D635,596 S \* 4/2011 Hiroshima ..... D15/122  
 D636,796 S \* 4/2011 Hiroshima ..... D15/122  
 D637,631 S \* 5/2011 Hiroshima ..... D15/122  
 D638,449 S \* 5/2011 Schindler ..... D15/122

D651,620 S \* 1/2012 Schindler ..... D15/122  
 D654,099 S \* 2/2012 Schindler ..... D15/122  
 8,136,652 B2 \* 3/2012 Hinderer ..... B23P 21/00  
 198/345.3  
 D658,686 S \* 5/2012 Mueller ..... D15/122  
 D664,570 S \* 7/2012 Mueller ..... D15/122  
 D667,031 S \* 9/2012 Mueller ..... D15/122  
 D676,882 S \* 2/2013 Mueller ..... D15/122  
 D690,331 S \* 9/2013 Kitamura ..... D15/122  
 D693,380 S \* 11/2013 Mueller ..... D15/122  
 D693,859 S \* 11/2013 Kitamura ..... D15/122  
 D694,787 S \* 12/2013 Mueller ..... D15/122  
 D696,315 S \* 12/2013 Schmid ..... D15/122  
 D716,351 S \* 10/2014 Kitamura ..... D15/122  
 D726,789 S \* 4/2015 Schmid ..... D15/122  
 D735,253 S \* 7/2015 Bausback ..... D15/122  
 D736,840 S \* 8/2015 Kirkland ..... D15/122  
 D745,070 S \* 12/2015 Schindler ..... D15/122  
 D753,734 S \* 4/2016 Hanschen ..... D15/122  
 9,354,630 B2 \* 5/2016 Sukhman ..... G05B 19/41865

\* cited by examiner

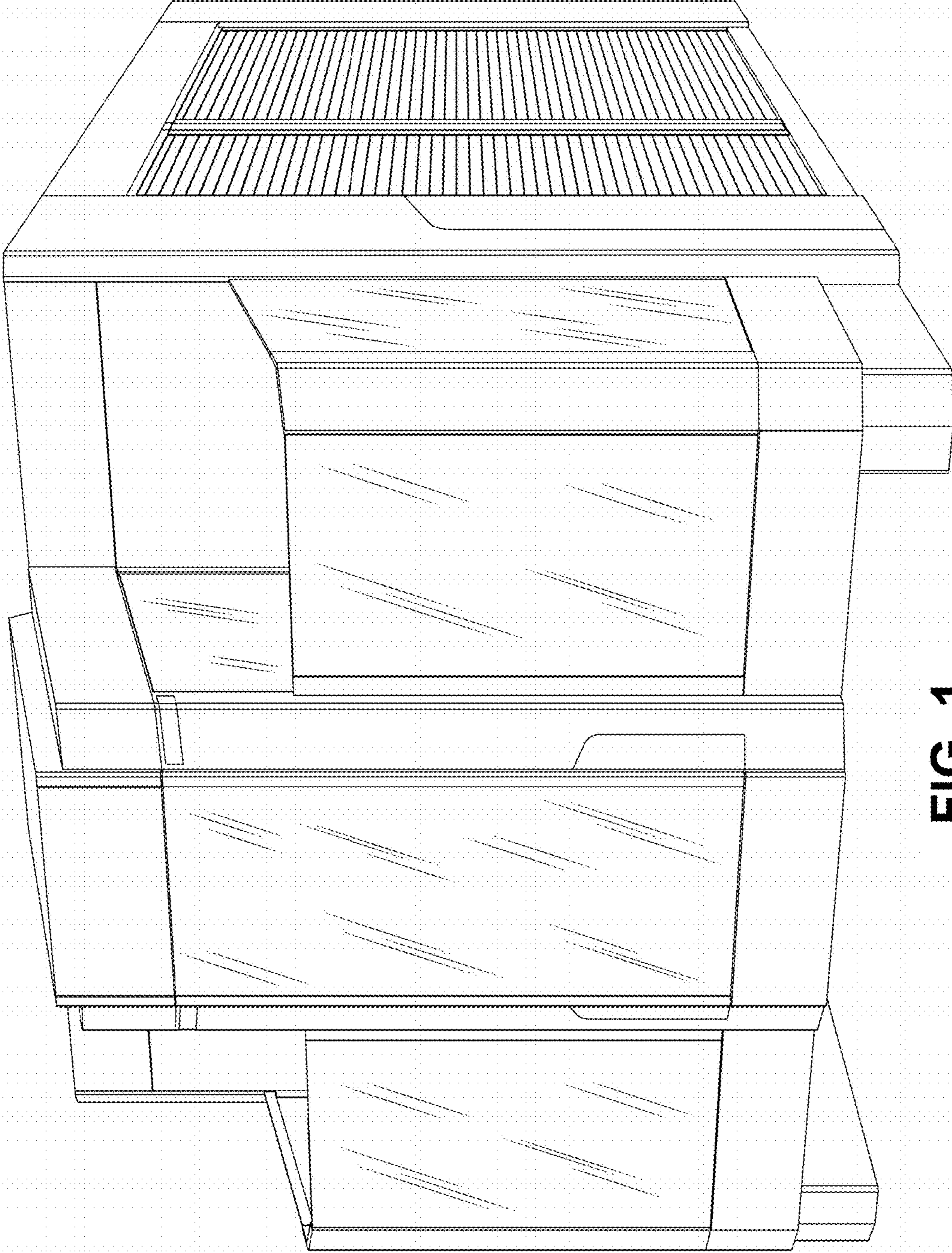

FIG. 1



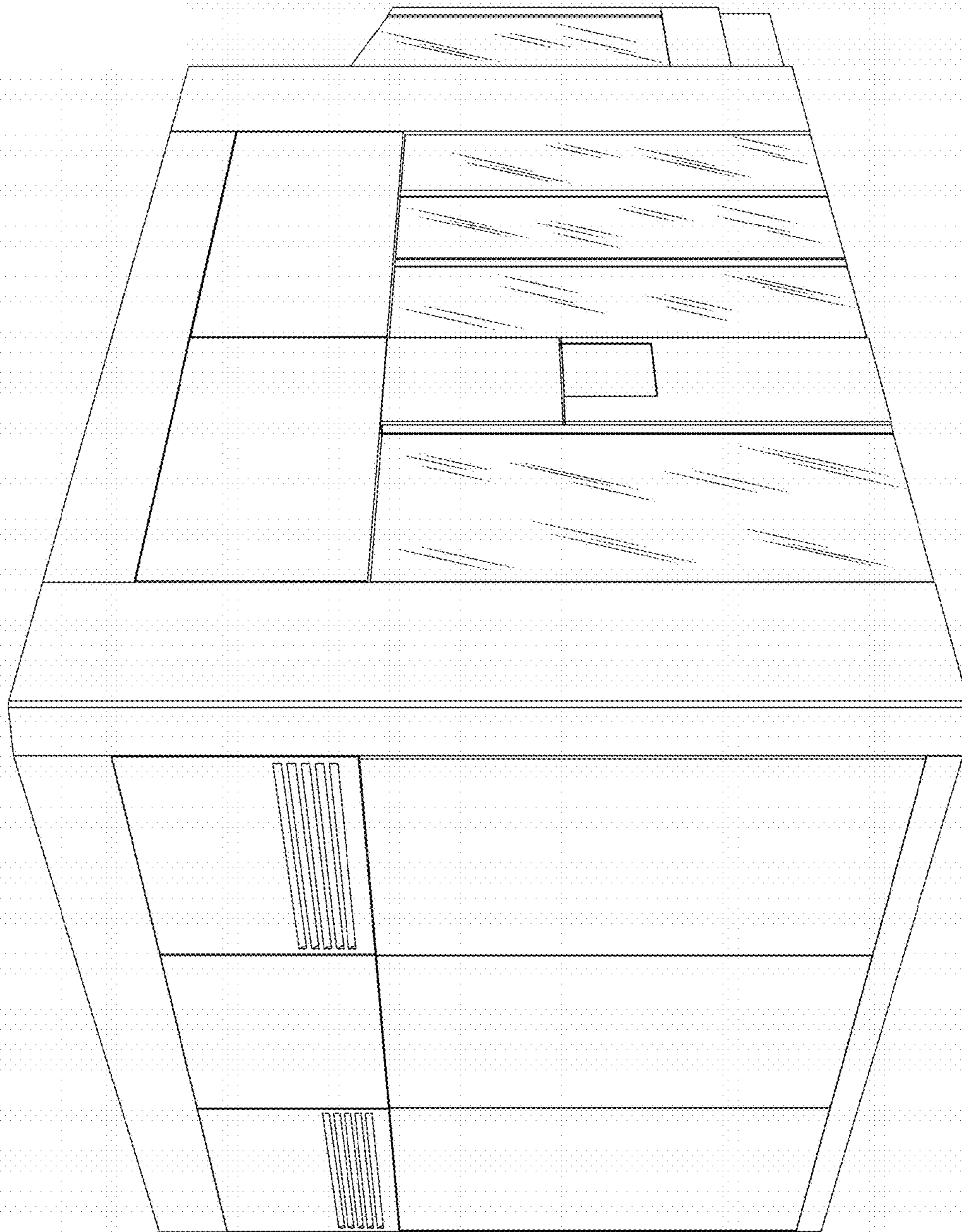

FIG. 2

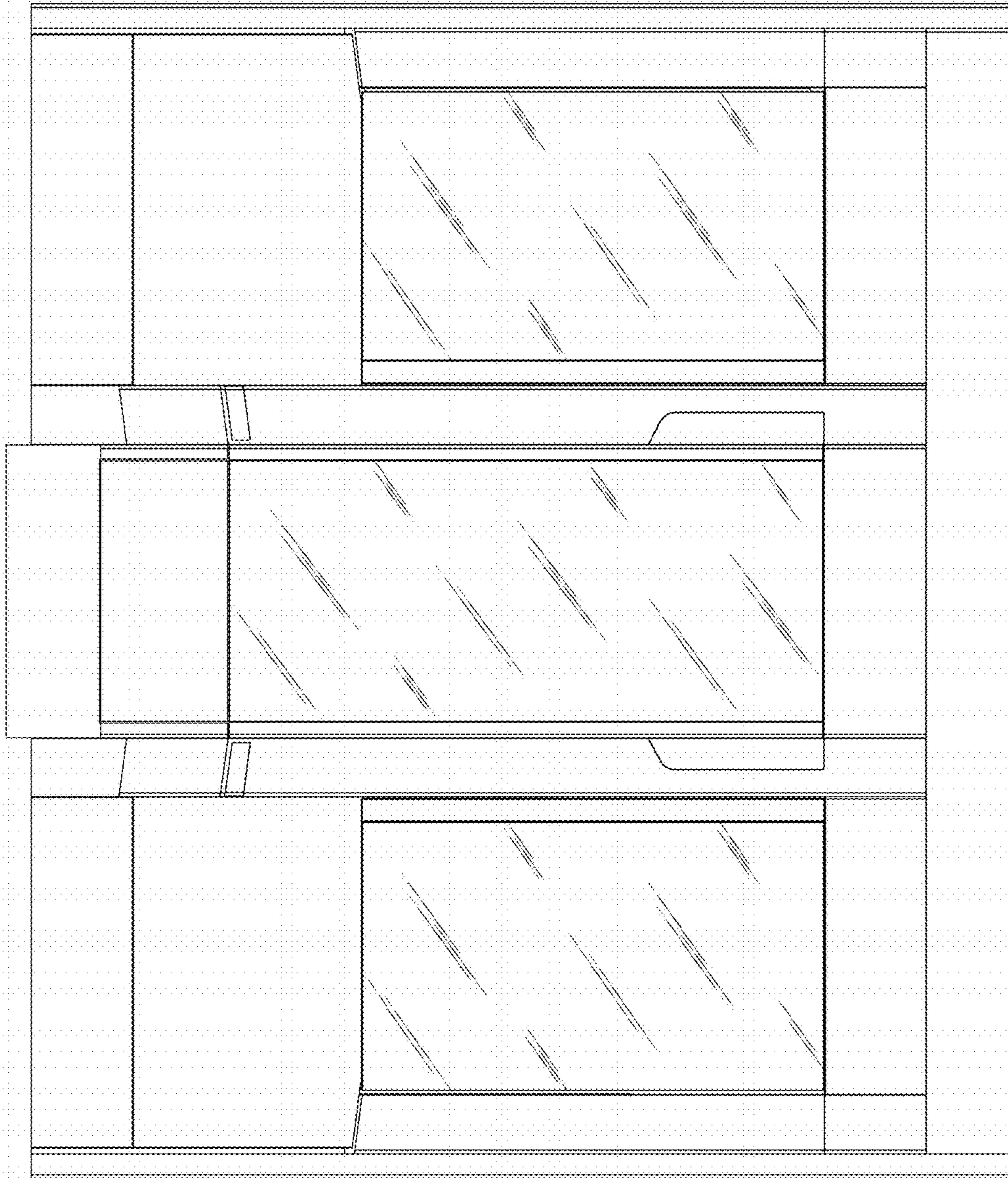

FIG. 3

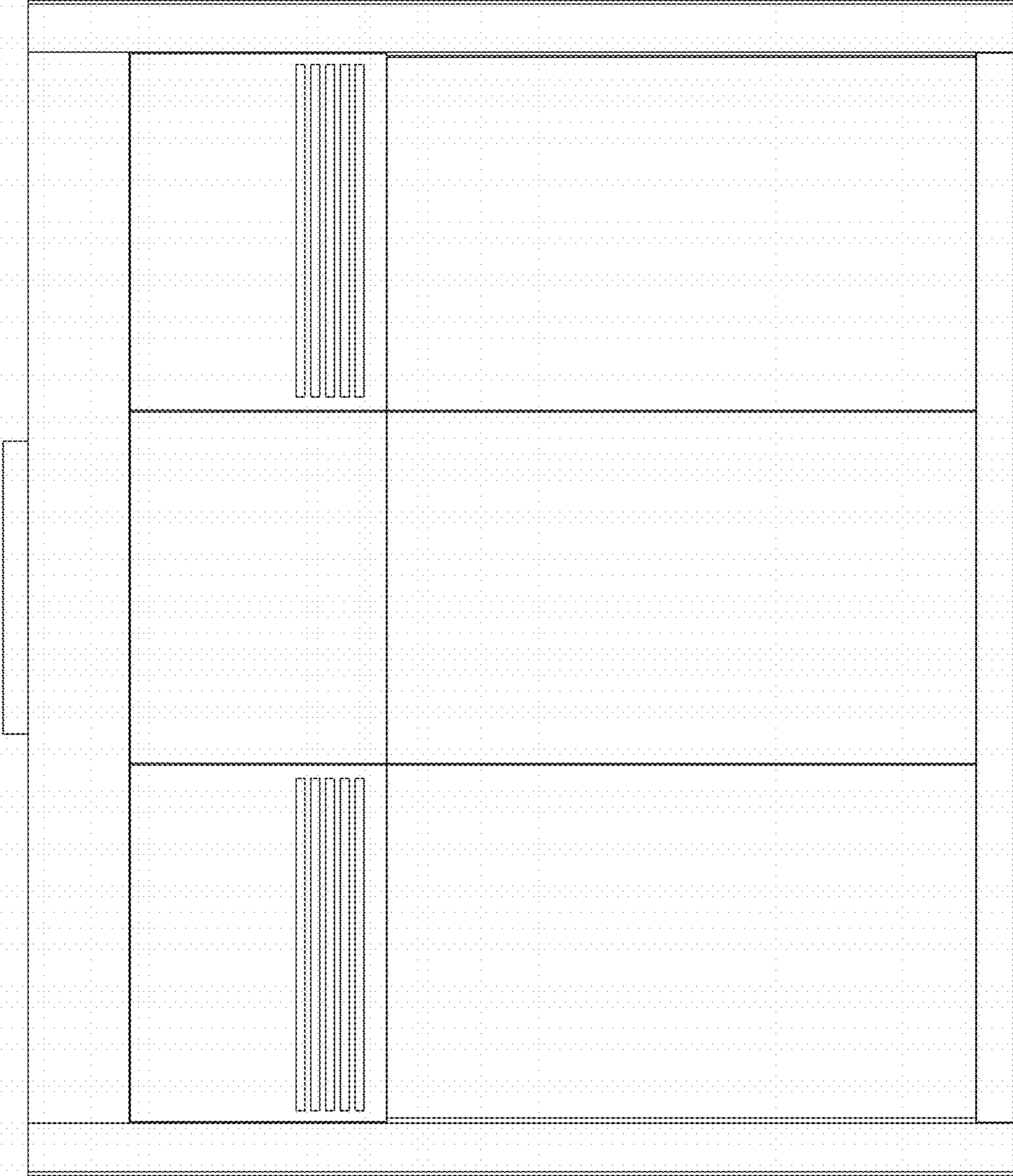

FIG. 4

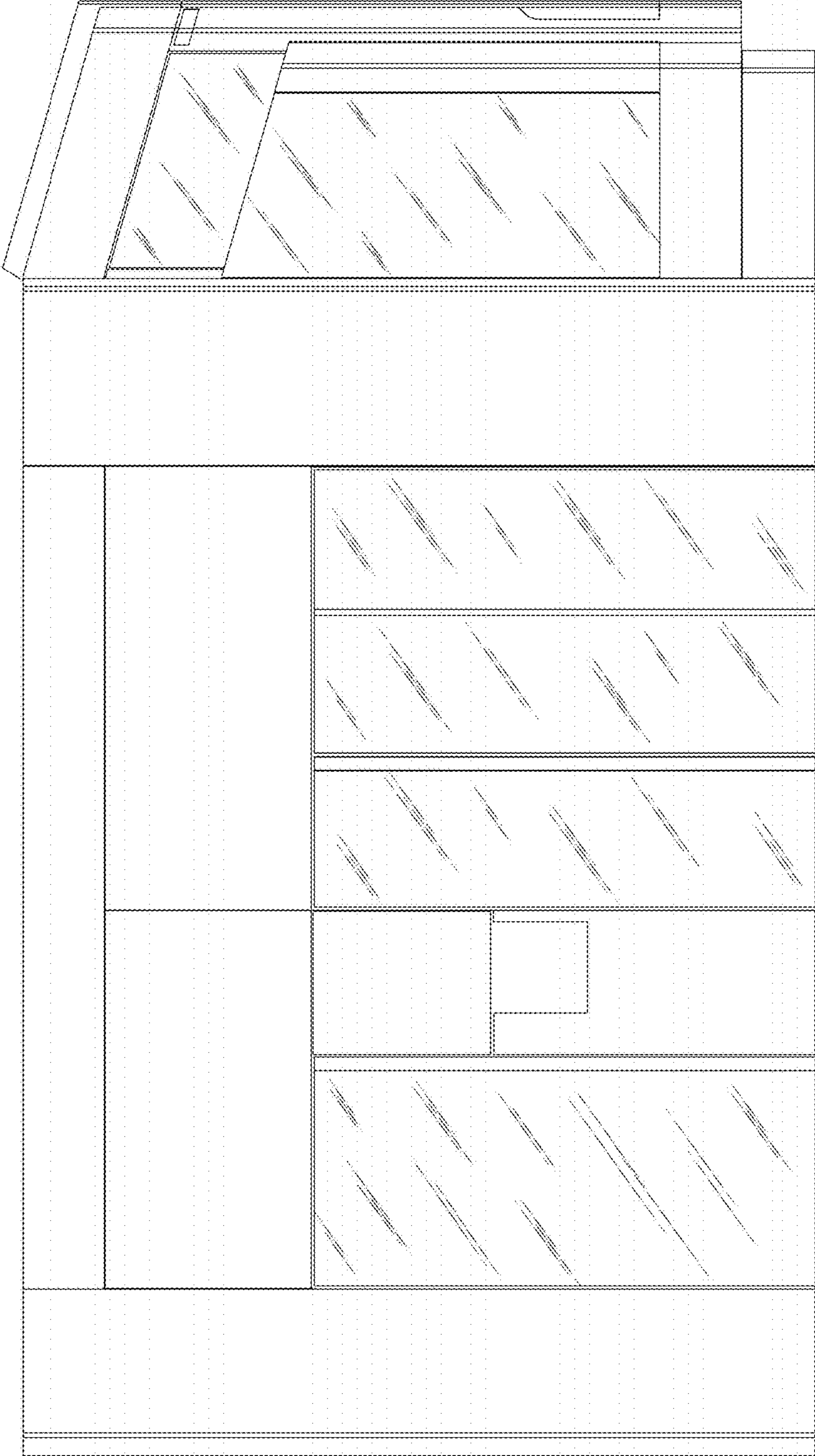

FIG. 5



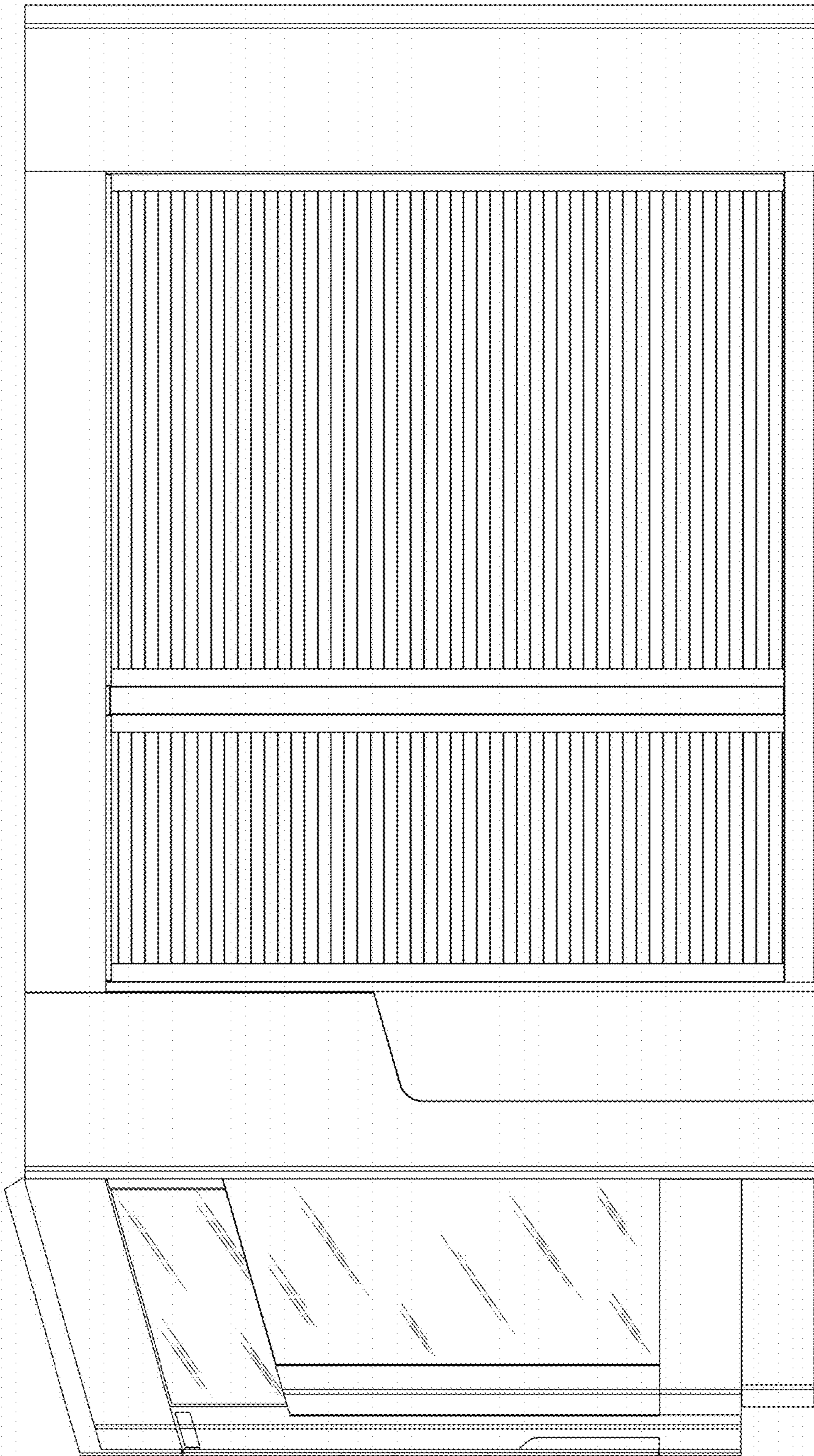

FIG. 6



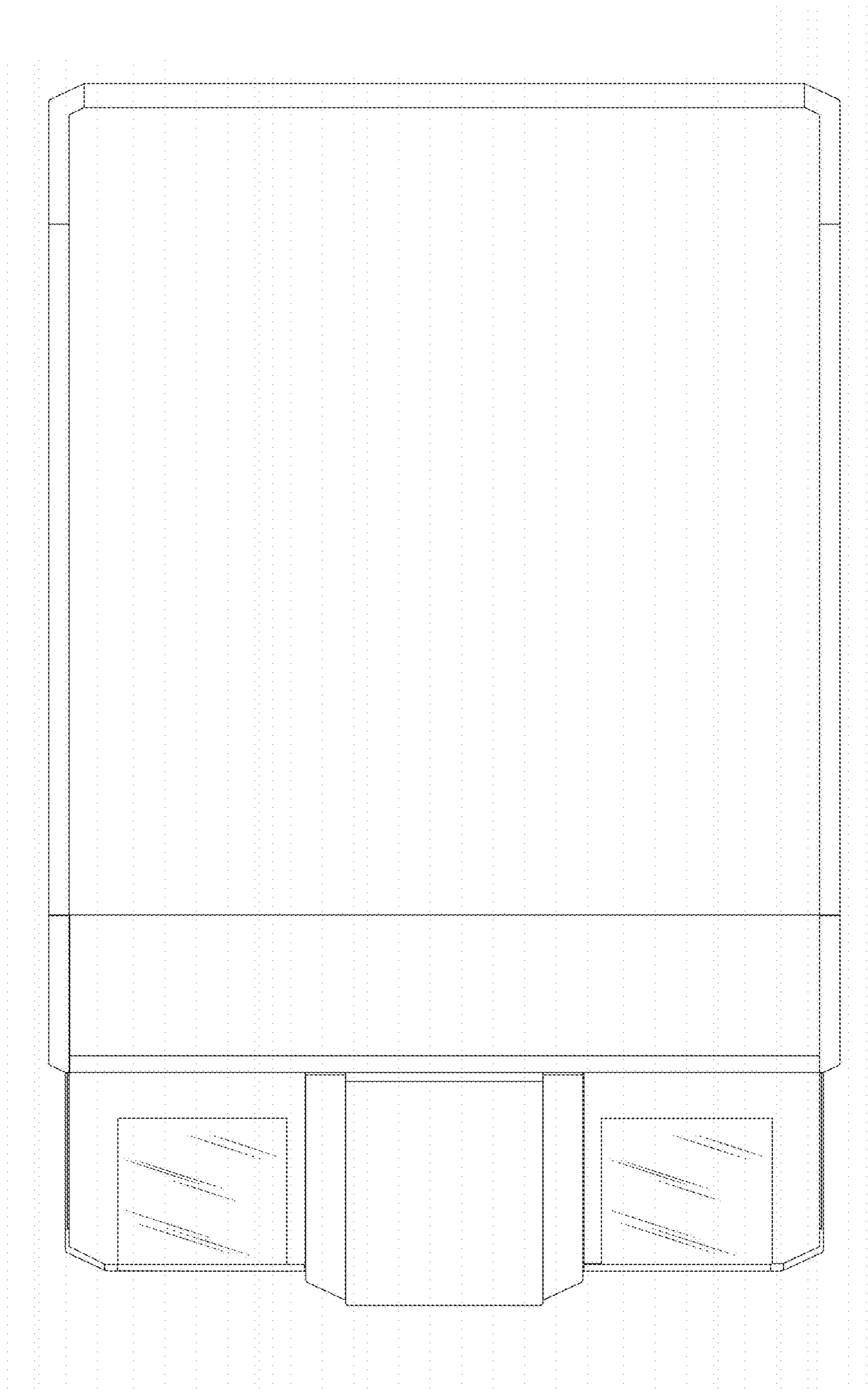

FIG. 7

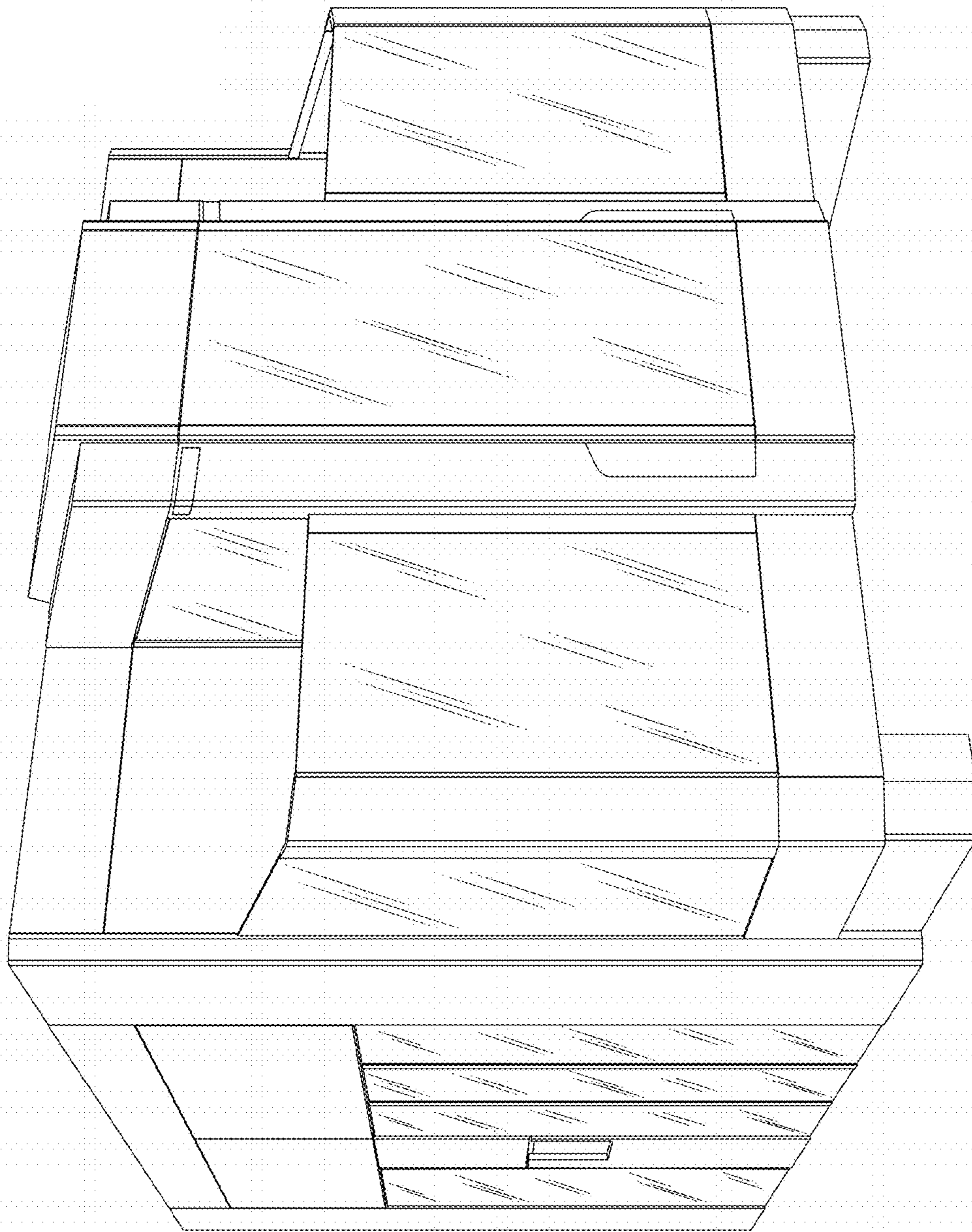

FIG. 8