



US00D778249S

(12) **United States Design Patent** (10) **Patent No.:** **US D778,249 S**
Lee (45) **Date of Patent:** **** *Feb. 7, 2017**

(54) **TELEVISION RECEIVER**
(71) Applicant: **LG Electronics Inc.**, Seoul (KR)
(72) Inventor: **Joojeung Lee**, Seoul (KR)
(73) Assignee: **LG Electronics Inc.**, Seoul (KR)
(*) Notice: This patent is subject to a terminal disclaimer.

D679,671 S * 4/2013 Fujii D14/126
D680,087 S * 4/2013 Fujii D14/126
D682,799 S * 5/2013 Hwang Bo et al. D14/126
D684,945 S * 6/2013 Kang D14/126
D689,033 S * 9/2013 Hwangbo et al. D14/126
D694,209 S * 11/2013 Cho D14/126
D708,158 S * 7/2014 Minyard D14/127
D719,116 S * 12/2014 Bang et al. D14/126
D720,710 S * 1/2015 Aarrestad et al. D14/127
D723,488 S * 3/2015 Seo et al. D14/126
D725,061 S * 3/2015 Kim et al. D14/126
D726,137 S * 4/2015 Lee et al. D14/126

(**) Term: **14 Years**

(21) Appl. No.: **29/469,151**

(22) Filed: **Oct. 8, 2013**

(30) **Foreign Application Priority Data**

Apr. 8, 2013 (KR) 30-2013-0017775

(51) **LOC (10) Cl.** **14-03**

(52) **U.S. Cl.**
USPC **D14/126**

(58) **Field of Classification Search**
USPC D14/371-382, 125-134, 239, 448-452,
D14/136, 341, 479, 389, 397, 308, 412,
D14/157, 155, 511, 432, 498, 138 AD,
D14/336, 337, 447; 361/679.02; 348/836,
348/838, 180, 184, 325, 739;
248/917-924, 465; 345/104; D6/300,
D6/301, 302, 308, 310-314; D21/392;
D18/18; D19/113
CPC G01F 1/1601; H01L 2251/5338; G06F
1/1652; G09G 2380/02
See application file for complete search history.

(56) **References Cited**

U.S. PATENT DOCUMENTS

5,687,939 A * 11/1997 Moscovitch 361/679.04
D541,236 S * 4/2007 Kim D14/126
D587,710 S * 3/2009 Han D14/373
D634,745 S * 3/2011 Park et al. D14/373
D676,006 S * 2/2013 Choi D14/126

Primary Examiner — Susan Bennett Hattan
Assistant Examiner — Brett Miller
(74) *Attorney, Agent, or Firm* — Morgan, Lewis & Bockius LLP

(57) **CLAIM**

The ornamental design for a television receiver, as shown and described.

DESCRIPTION

FIG. 1 is a front perspective view of a television receiver showing my new design;
FIG. 2 is a front view thereof;
FIG. 3 is a rear view thereof;
FIG. 4 is a left side view thereof where the right side view is a mirror image;
FIG. 5 is a top plan view thereof;
FIG. 6 is a bottom plan view thereof;
FIG. 7 is a rear perspective view thereof;
FIG. 8 is a front perspective view showing the state in which the left part of the TV display has been curved;
FIG. 9 is a left side view thereof of FIG. 8;
FIG. 10 is a right side view thereof of FIG. 8;
FIG. 11 is a top plan view thereof of FIG. 8;
FIG. 12 is a bottom plan view thereof of FIG. 8; and,
FIG. 13 is a rear perspective view thereof of FIG. 8.
The broken lines depict portions of the television receiver that form no part of the claim.

1 Claim, 11 Drawing Sheets

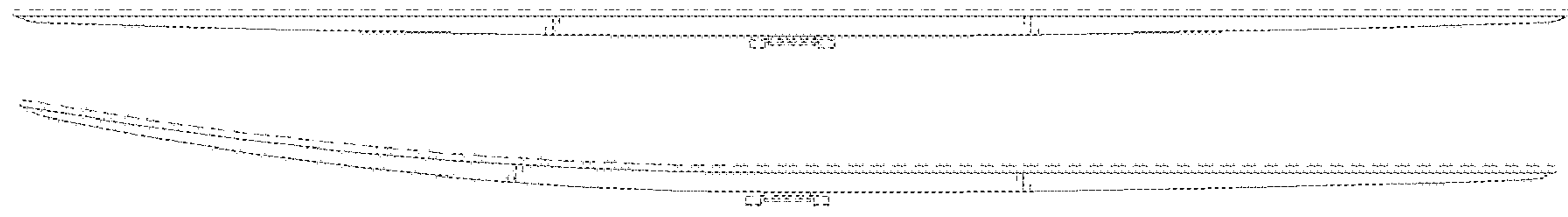

(56)

References Cited

U.S. PATENT DOCUMENTS

D729,186 S * 5/2015 Kim et al. D14/126
 9,058,758 B2 * 6/2015 Shin G09G 3/3688
 D739,840 S * 9/2015 Park D14/126
 9,123,290 B1 * 9/2015 Cho G06F 1/1652
 D740,242 S * 10/2015 Park D14/126
 D741,278 S * 10/2015 Kang D14/126
 9,158,334 B2 * 10/2015 Vanska G06F 1/1626
 2010/0188422 A1 * 7/2010 Shingai G06F 3/016
 345/647
 2013/0083496 A1 * 4/2013 Franklin G06F 1/1626
 361/749
 2013/0114193 A1 * 5/2013 Joo F16M 11/08
 361/679.01
 2013/0161684 A1 * 6/2013 Momma H01L 33/52
 257/100
 2013/0222289 A1 * 8/2013 Kwak G06F 3/041
 345/173
 2013/0321373 A1 * 12/2013 Yoshizumi G09G 5/00
 345/211
 2014/0003006 A1 * 1/2014 Ahn G06F 1/1679
 361/749
 2014/0083508 A1 * 3/2014 Vuong H01L 51/441
 136/263
 2014/0097408 A1 * 4/2014 Kim H01L 27/3237
 257/40

2014/0133073 A1 * 5/2014 Ahn H01L 51/5237
 361/679.01
 2015/0062840 A1 * 3/2015 Kim G06F 1/1652
 361/749
 2015/0090044 A1 * 4/2015 Hwang G06F 1/1652
 73/779
 2015/0138103 A1 * 5/2015 Nishi G02F 1/13452
 345/173
 2015/0138736 A1 * 5/2015 Catchpole G06F 1/1652
 361/749
 2015/0145755 A1 * 5/2015 Yamazaki G09G 3/32
 345/76
 2015/0153780 A1 * 6/2015 Maatta G06F 1/1656
 361/679.27
 2015/0169126 A1 * 6/2015 Ozawa G06F 3/0487
 345/156
 2015/0187325 A1 * 7/2015 Yeo G06F 3/01
 345/156
 2015/0192481 A1 * 7/2015 Nguyen G01L 1/22
 345/206
 2015/0210590 A1 * 7/2015 Chang C03C 21/002
 428/220
 2015/0236045 A1 * 8/2015 Im H01L 27/124
 257/72
 2015/0277854 A1 * 10/2015 Zhang G06F 1/1652
 345/156

* cited by examiner

FIG. 1

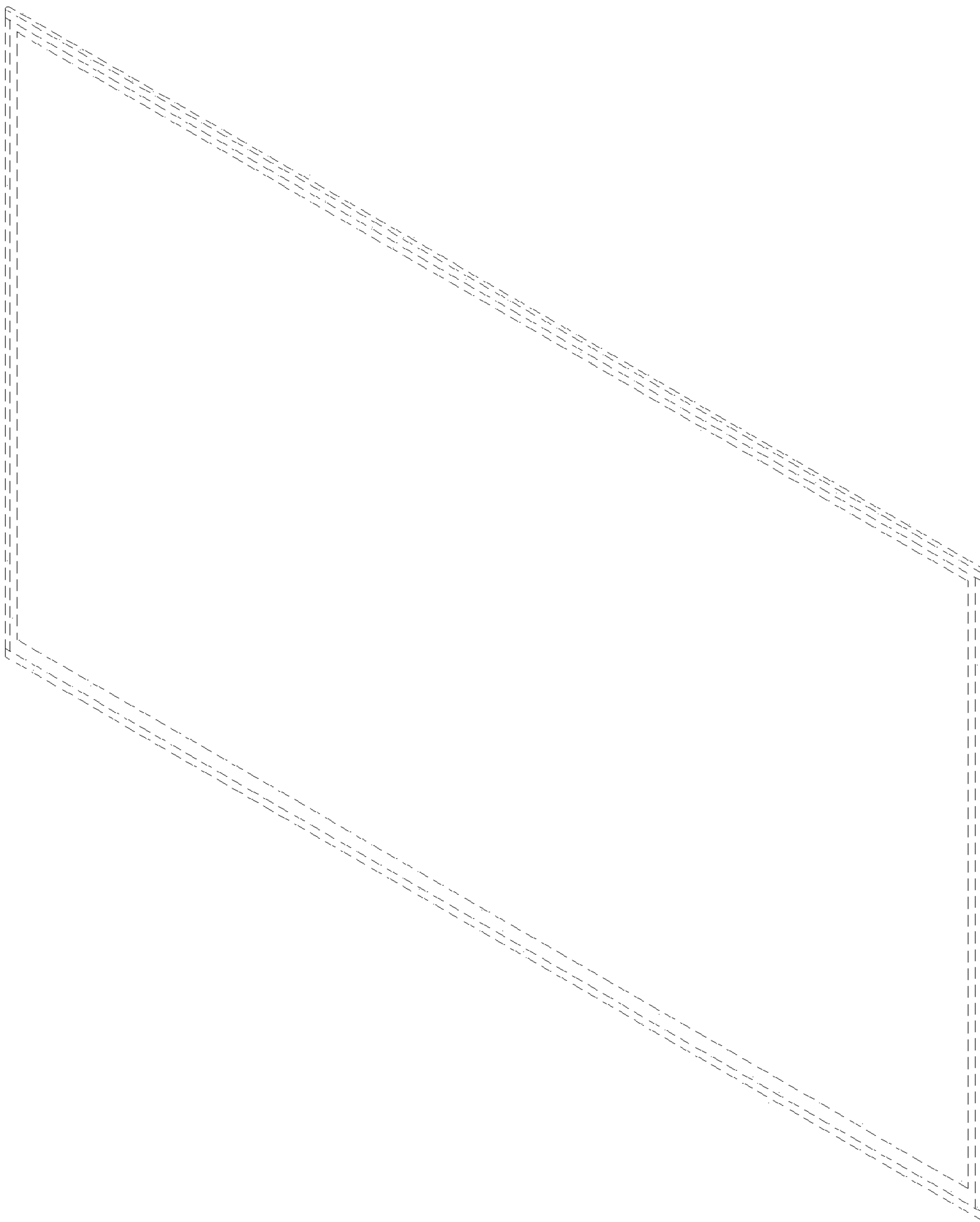

FIG. 2



FIG. 3

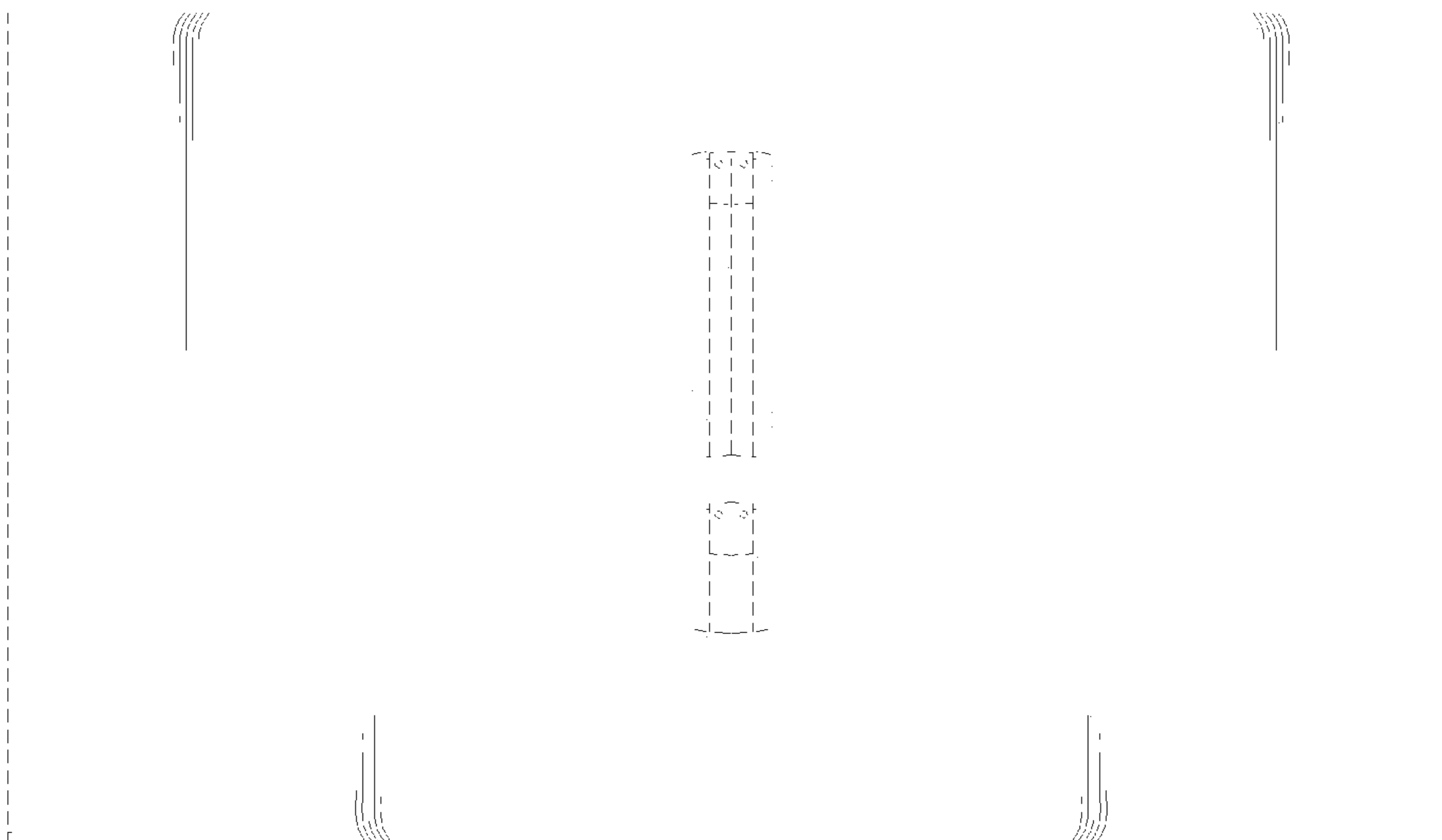

FIG. 4

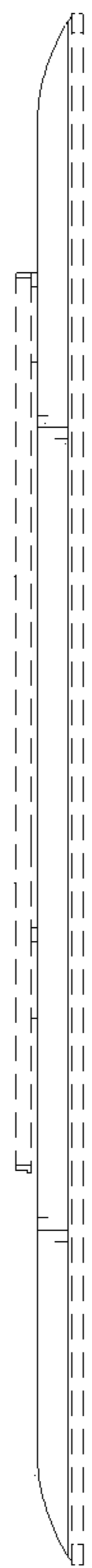

FIG. 5

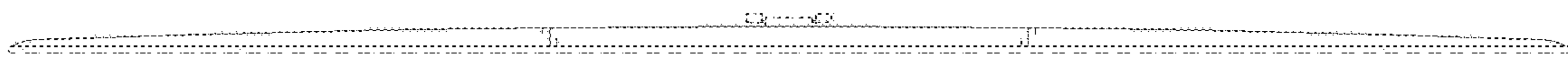

FIG. 6

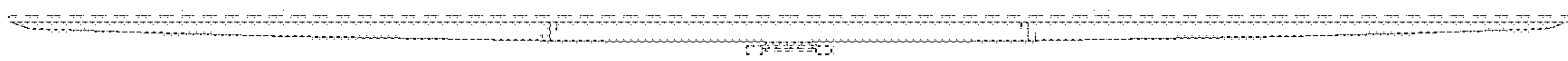

FIG. 7

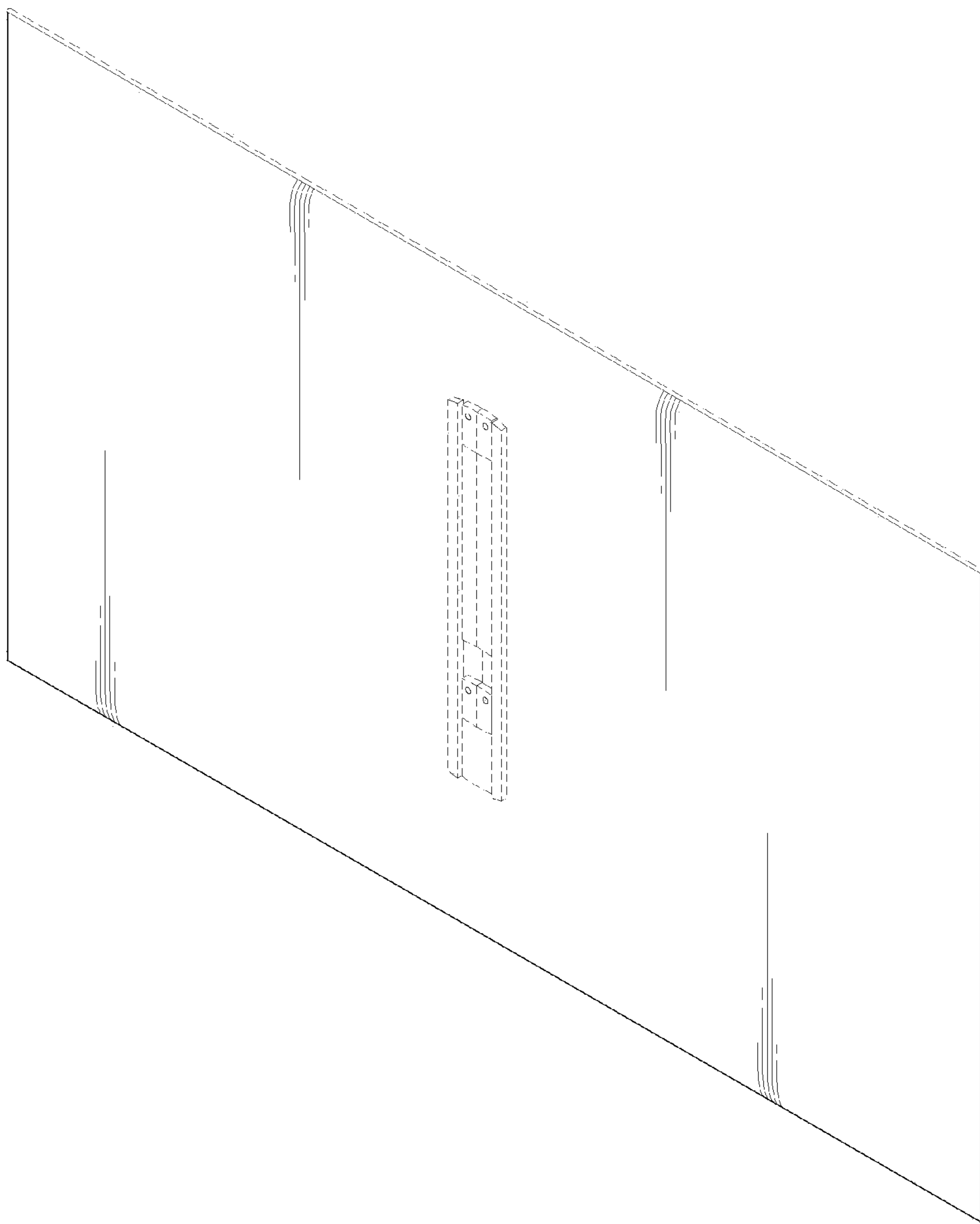

FIG. 8

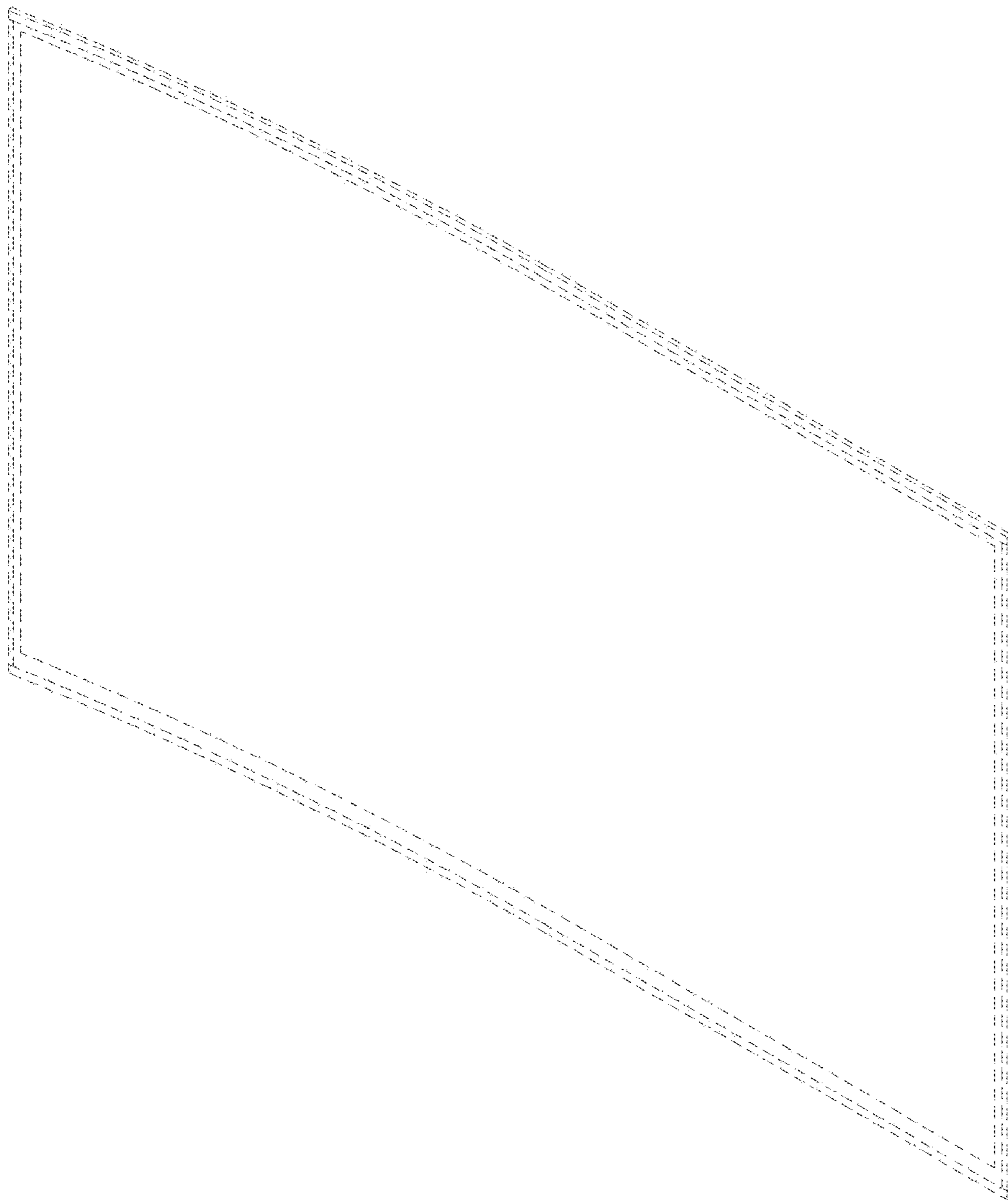

FIG. 9

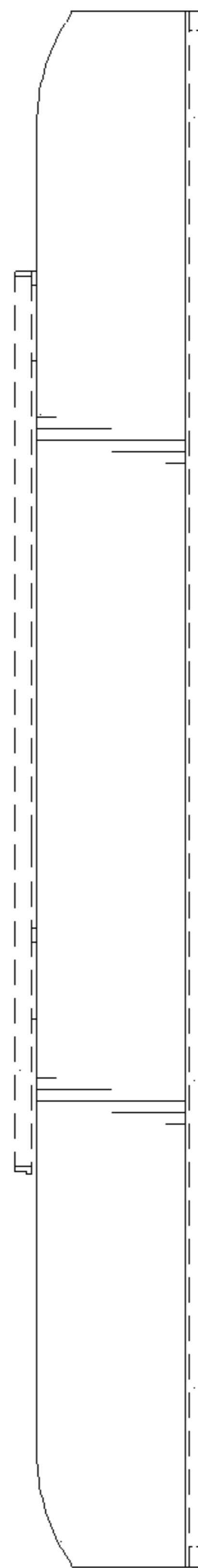

FIG. 10

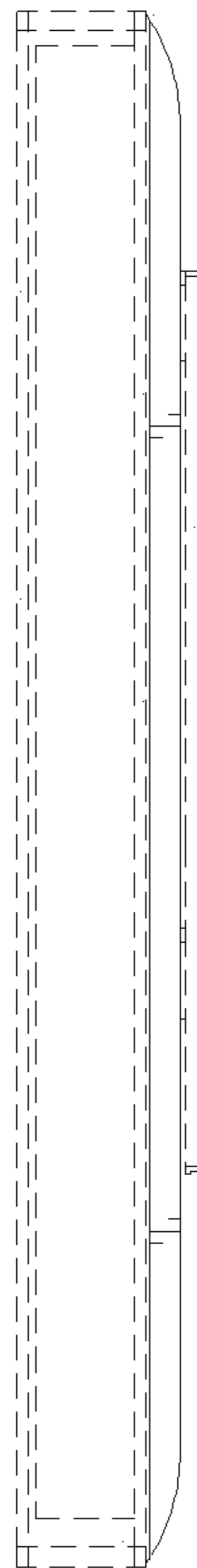

FIG. 11

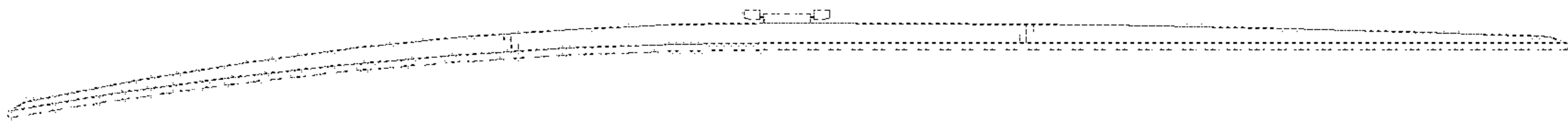

FIG. 12

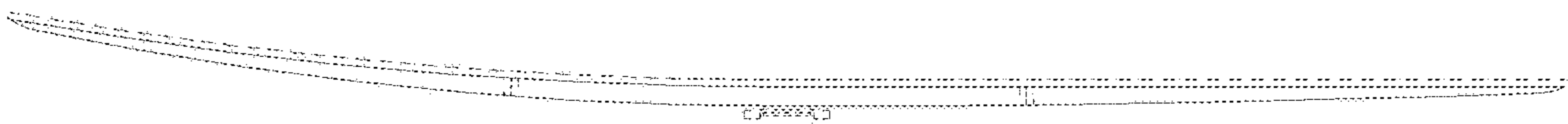

FIG. 13

