



US00D778231S

(12) **United States Design Patent**
Neroni et al.

(10) **Patent No.:** **US D778,231 S**

(45) **Date of Patent:** **** Feb. 7, 2017**

(54) **TIRE TREAD**

(71) Applicant: **BRIDGESTONE CORPORATION**,
Tokyo (JP)

(72) Inventors: **Simone Neroni**, Rome (IT); **Renata Erica Morace**, Rome (IT)

(73) Assignee: **BRIDGESTONE CORPORATION**,
Tokyo (JP)

(**) Term: **14 Years**

(21) Appl. No.: **29/519,188**

(22) Filed: **Mar. 3, 2015**

(30) **Foreign Application Priority Data**

Sep. 3, 2014 (EM) 002530568-0001

(51) **LOC (10) Cl.** **12-15**

(52) **U.S. Cl.**
USPC **D12/598**

(58) **Field of Classification Search**
USPC D12/545, 580, 594, 596, 598
CPC B60C 11/03
See application file for complete search history.

(56) **References Cited**

U.S. PATENT DOCUMENTS

D261,382 S * 10/1981 Peron D12/580
D263,579 S * 3/1982 Rampl D12/580

D274,806 S * 7/1984 Epinat D12/580
D291,845 S * 9/1987 Lamborghini D12/580
D312,603 S * 12/1990 Yarborough D12/596
D315,538 S * 3/1991 Graas D12/580
D327,042 S * 6/1992 Koyama D12/545

* cited by examiner

Primary Examiner — Robert M Spear

(74) *Attorney, Agent, or Firm* — Sughrue Mion, PLLC

(57) **CLAIM**

The ornamental design for a tire tread, as shown and described.

DESCRIPTION

FIG. 1 is a perspective view of the tire tread showing our design;

FIG. 2 is a front view thereof;

FIG. 3 is a rear view thereof;

FIG. 4 is a right side view thereof;

FIG. 5 is a left side view thereof;

FIG. 6 is an enlarged detail view thereof; and,

FIG. 7 is an enlarged cross-sectional view thereof, taken along line 7-7 in FIG. 6.

The dash-dash broken lines are used to show portions of the tire tread that are not being claimed, and thus form no part of the claimed design. The dash-dot-dash broken lines are used to show the boundary between unclaimed and claimed subject matter, and thus form no part of the claimed design.

1 Claim, 7 Drawing Sheets

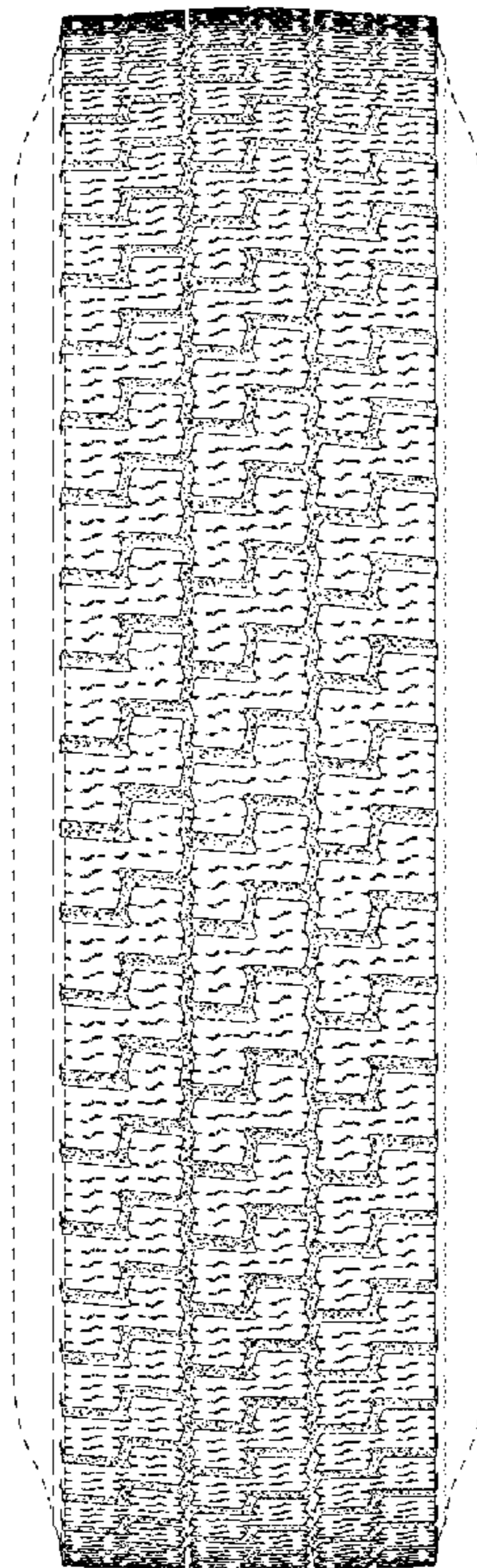

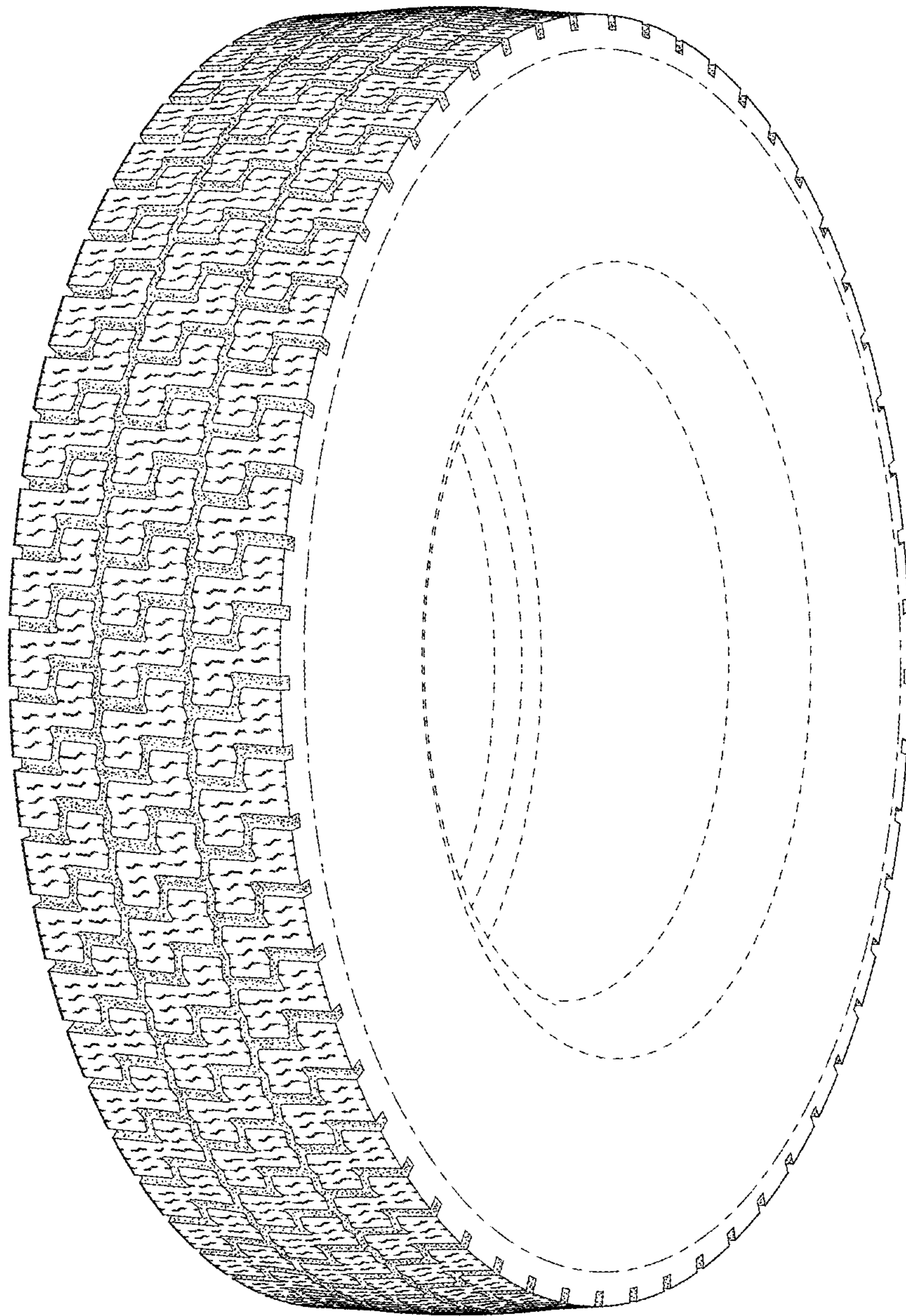

FIG. 1

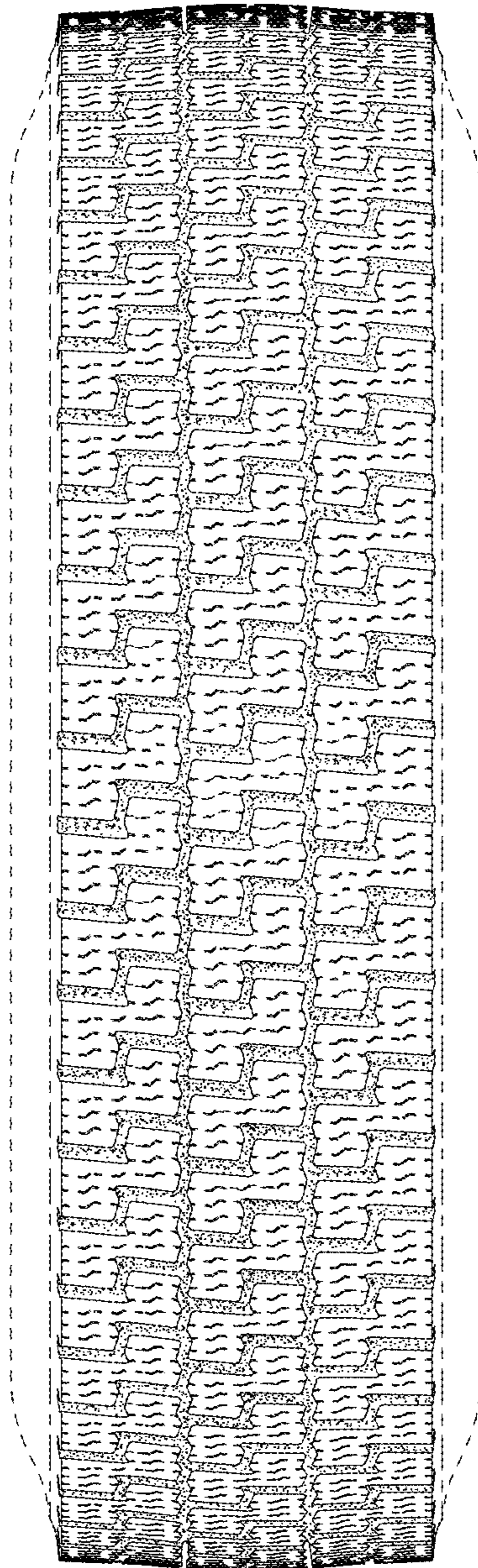

FIG. 2

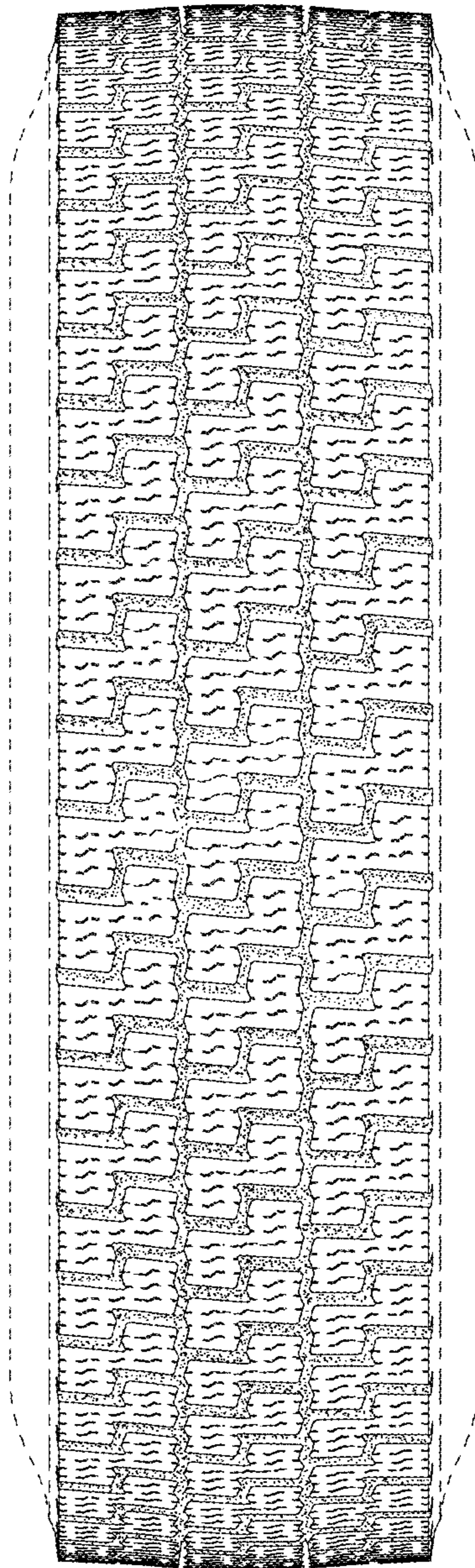

FIG. 3

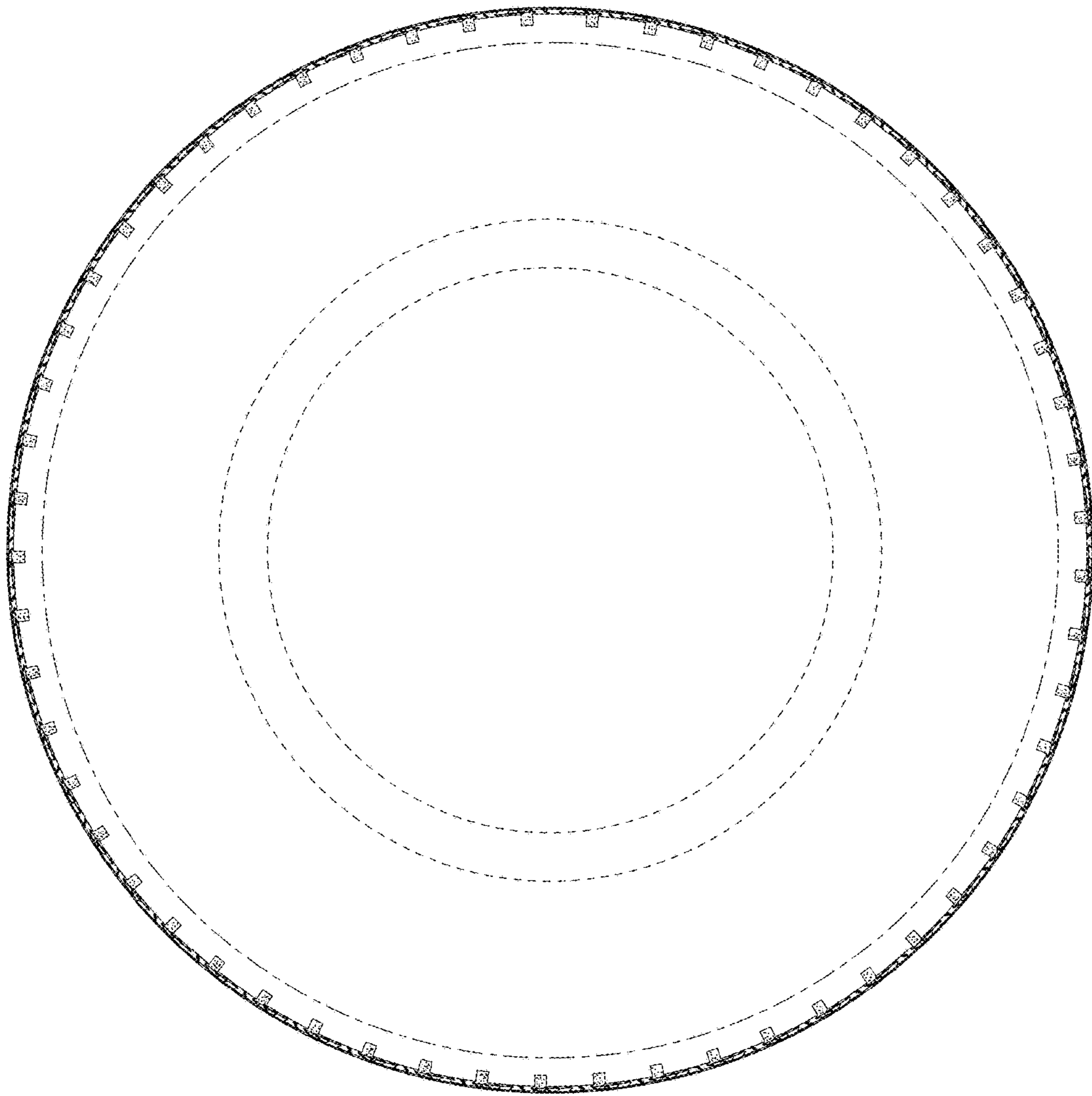

FIG. 4

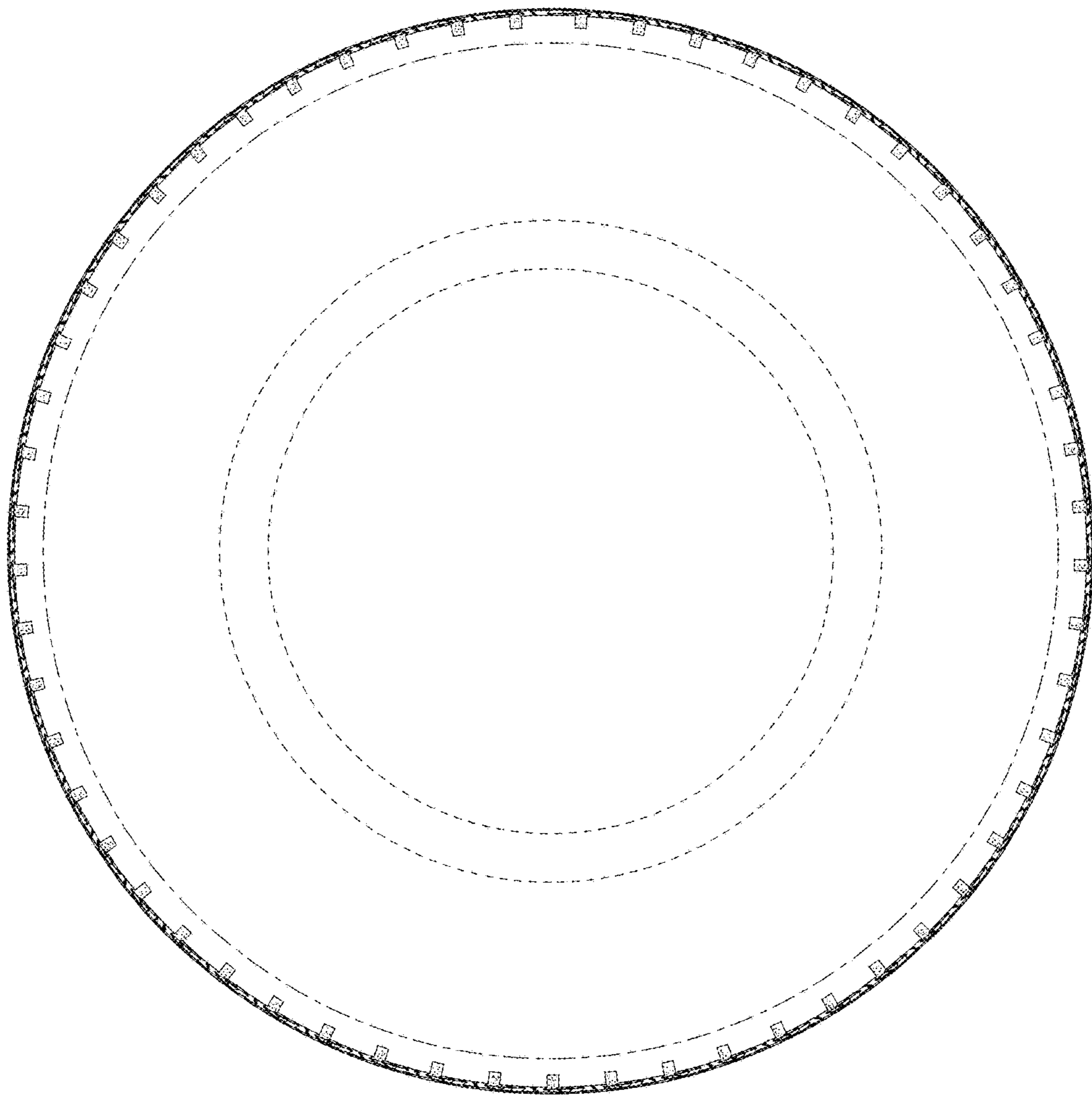

FIG. 5

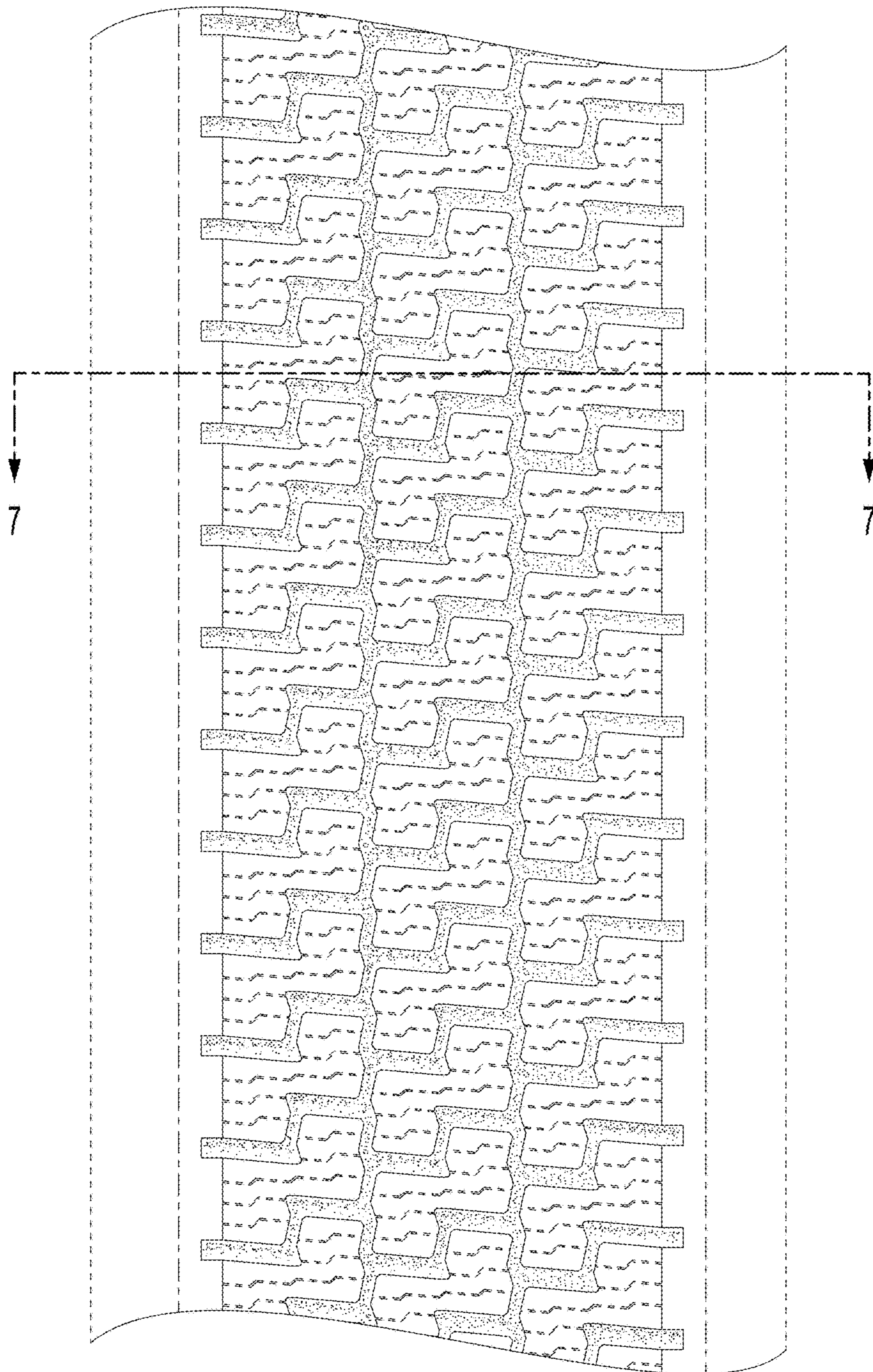

FIG. 6

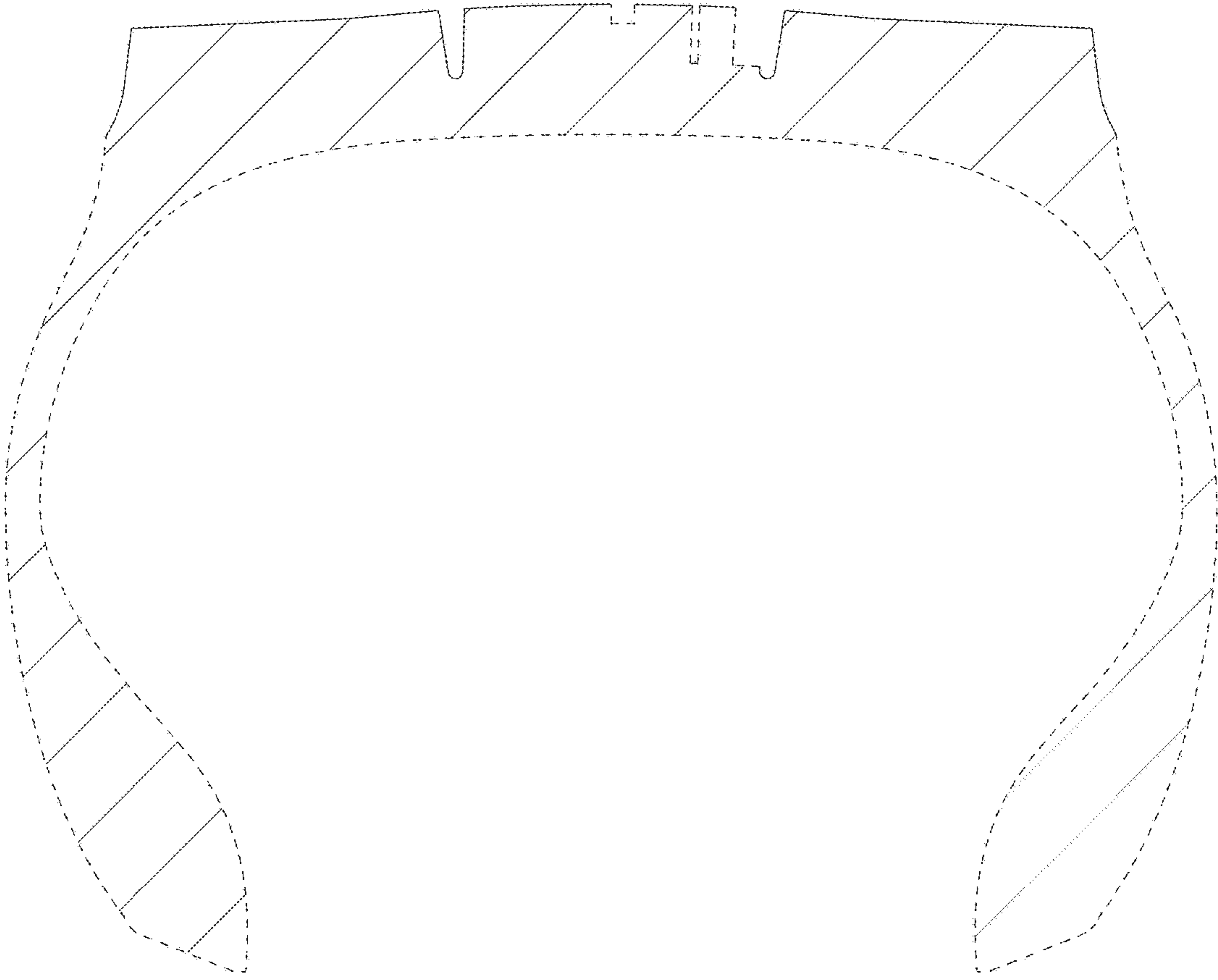

FIG. 7