



US00D778225S

(12) **United States Design Patent**  
**Mariani et al.**

(10) **Patent No.:** **US D778,225 S**

(45) **Date of Patent:** **\*\* Feb. 7, 2017**

(54) **TIRE**

(71) Applicant: **Pirelli Tyre S.p.A.**, Milan (IT)

(72) Inventors: **Mario Mariani**, Milan (IT); **Giuliano Bonaccorsi**, Milan (IT); **Matteo Torchiana**, Milan (IT)

(73) Assignee: **Pirelli Tyre S.p.A.** (IT)

(\*\*) Term: **14 Years**

(21) Appl. No.: **29/525,949**

(22) Filed: **May 5, 2015**

(51) **LOC (10) Cl.** ..... **12-15**

(52) **U.S. Cl.**  
USPC ..... **D12/535**

(58) **Field of Classification Search**  
USPC ..... D12/506, 530, 533-567, 570  
CPC ..... B60C 1/0016; B60C 11/0306; B60C 11/0302; B60C 11/11; B60C 11/03  
See application file for complete search history.

(56) **References Cited**

U.S. PATENT DOCUMENTS

D345,953 S *	4/1994	Tomura	.....	D12/535
D347,609 S *	6/1994	Misani	.....	D12/535
D371,098 S *	6/1996	Tomura	.....	D12/535
D404,695 S *	1/1999	Haas	.....	D12/535
D466,473 S *	12/2002	Steinbach	.....	D12/535
D469,736 S *	2/2003	Steinbach	.....	D12/535
D471,146 S *	3/2003	Jackson	.....	D12/535
D488,429 S *	4/2004	Steinbach	.....	D12/535
D553,073 S *	10/2007	Kajimoto	.....	D12/535
D557,197 S *	12/2007	Itoi	.....	D12/535

D558,131 S *	12/2007	Itoi	.....	D12/535
D564,441 S *	3/2008	Itoi	.....	D12/534
D571,711 S *	6/2008	Roscetti, Sr.	.....	D12/535

OTHER PUBLICATIONS

Pirelli Scorpion Trail II Tire found online [Jul. 14, 2016][http://www.fullnoise.com.au/new\\_products/index.cfm?fuseaction=display\\_full&product\\_id=949&Ntitle=New%20Product%3A%20SCORPION%E2%84%A2%20Trail%20II%2C%20](http://www.fullnoise.com.au/new_products/index.cfm?fuseaction=display_full&product_id=949&Ntitle=New%20Product%3A%20SCORPION%E2%84%A2%20Trail%20II%2C%20)

\* cited by examiner

*Primary Examiner* — Robert M Spear

*Assistant Examiner* — John A Voytek

(74) *Attorney, Agent, or Firm* — Finnegan, Henderson, Farabow, Garrett & Dunner LLP

(57) **CLAIM**

The ornamental design for a tire, as shown and described.

**DESCRIPTION**

FIG. 1 is a perspective view of a tire, showing our new design;

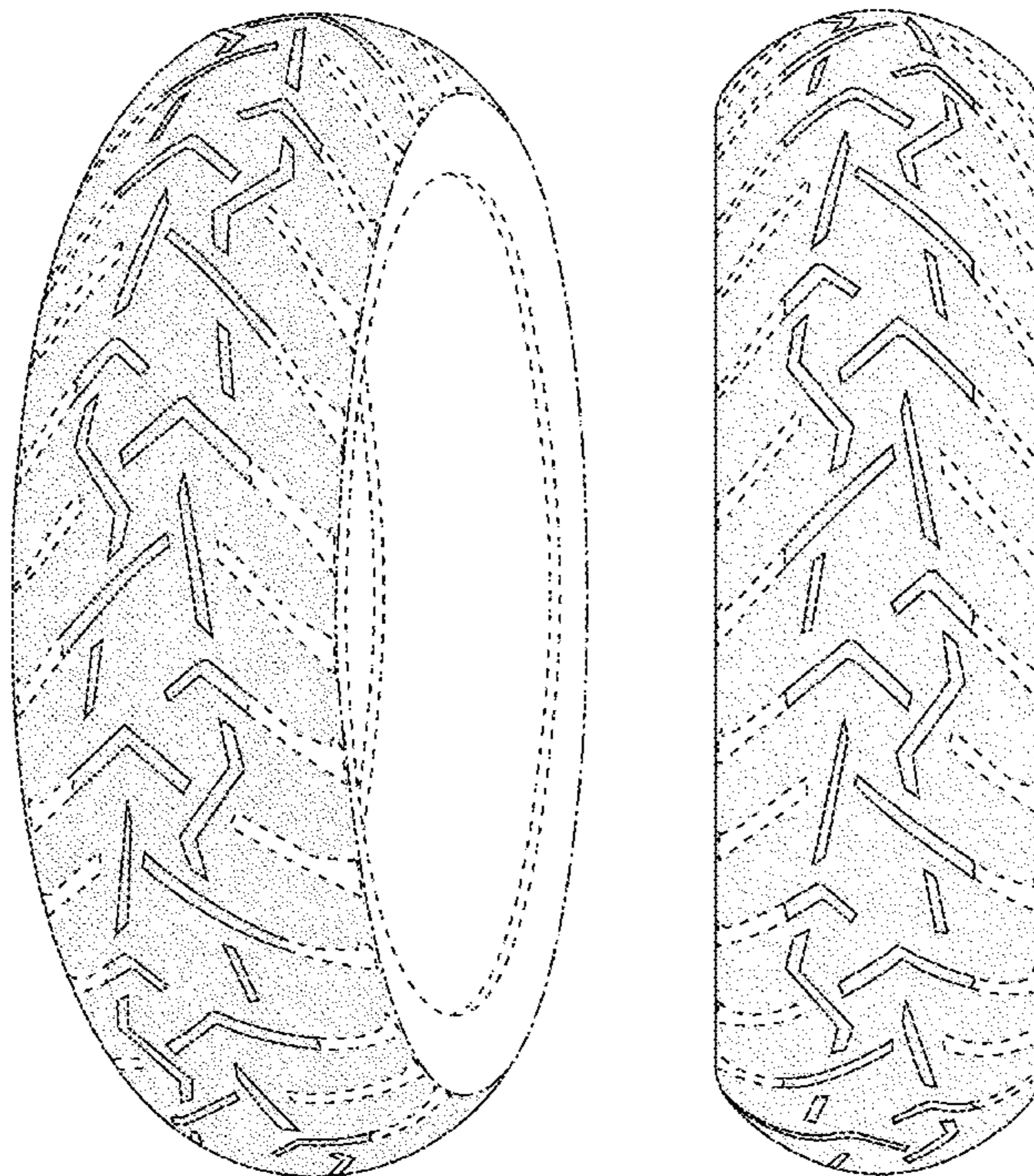
FIG. 2 is a front elevation view thereof, it being understood that the tread pattern is repeated uniformly throughout the circumference of the tire;

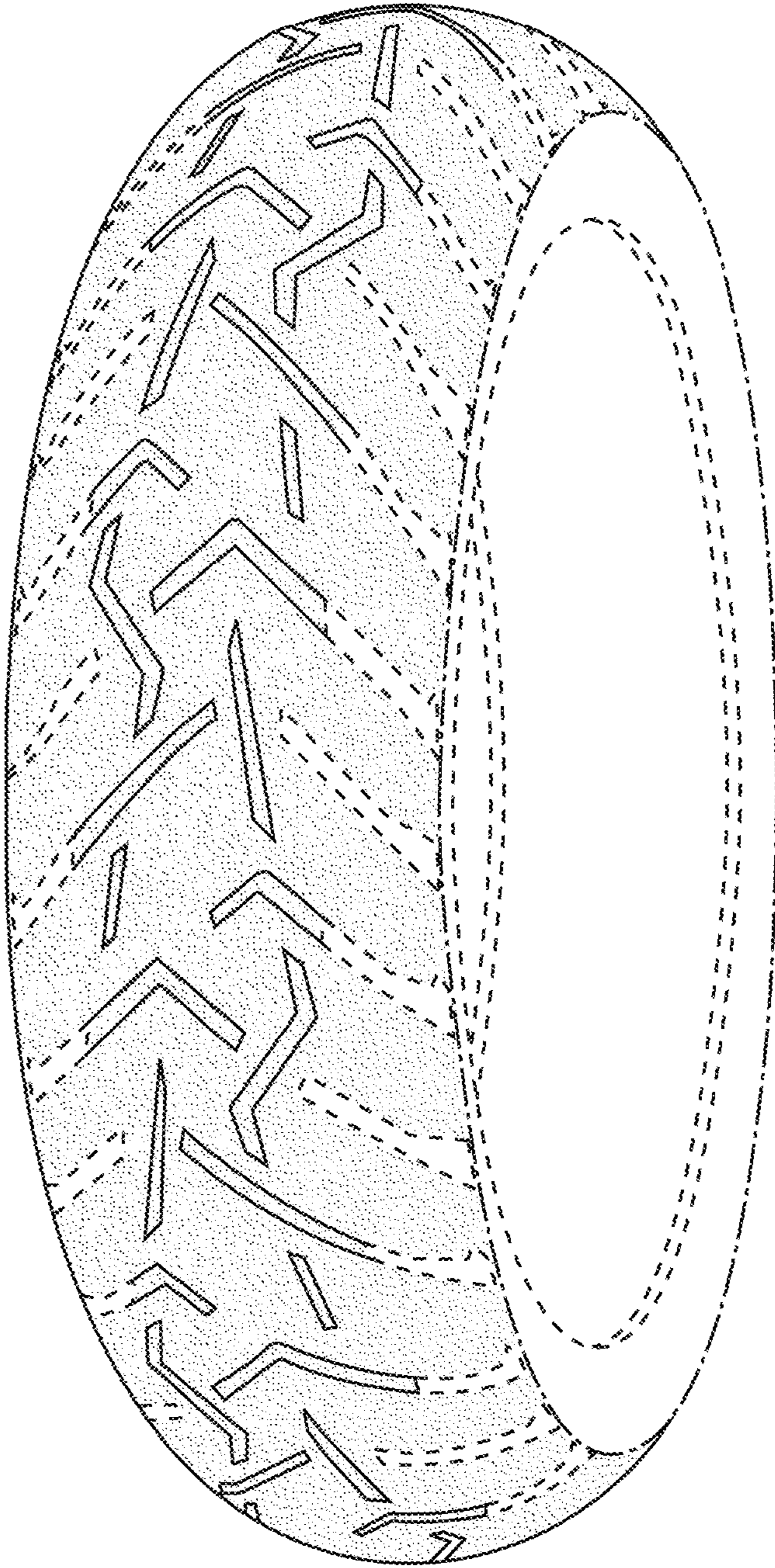
FIG. 3 is a right side elevation view thereof; and,

FIG. 4 is a left side elevation view thereof.

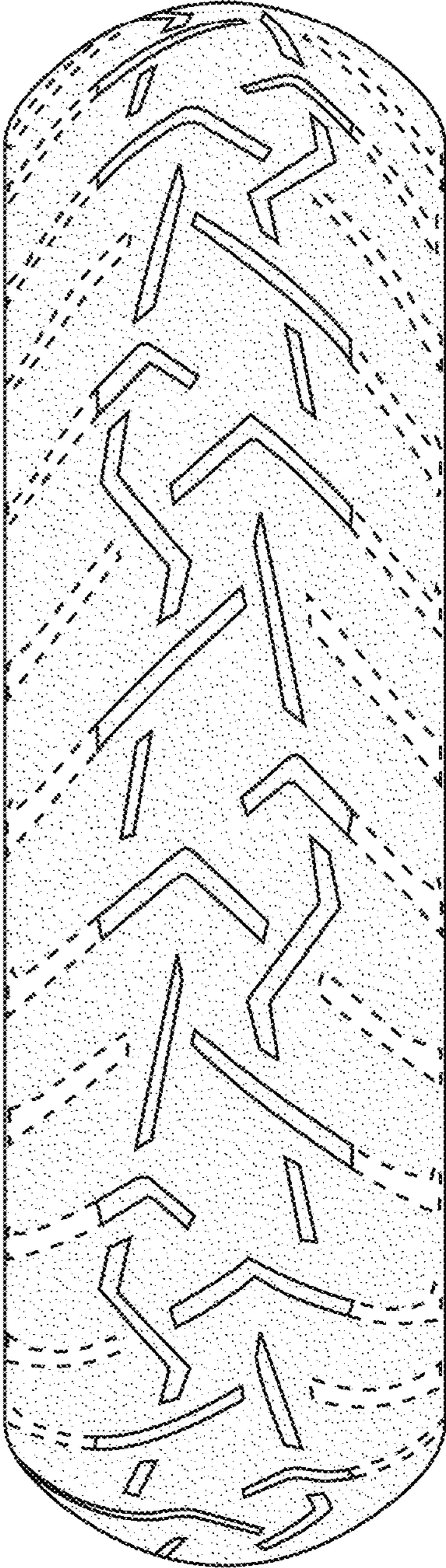
The portions depicted in broken lines of even length illustrate portions of the tire that form no part of the claimed design. The portions depicted in broken lines of uneven length define the unclaimed boundary of the claimed design.

**1 Claim, 4 Drawing Sheets**

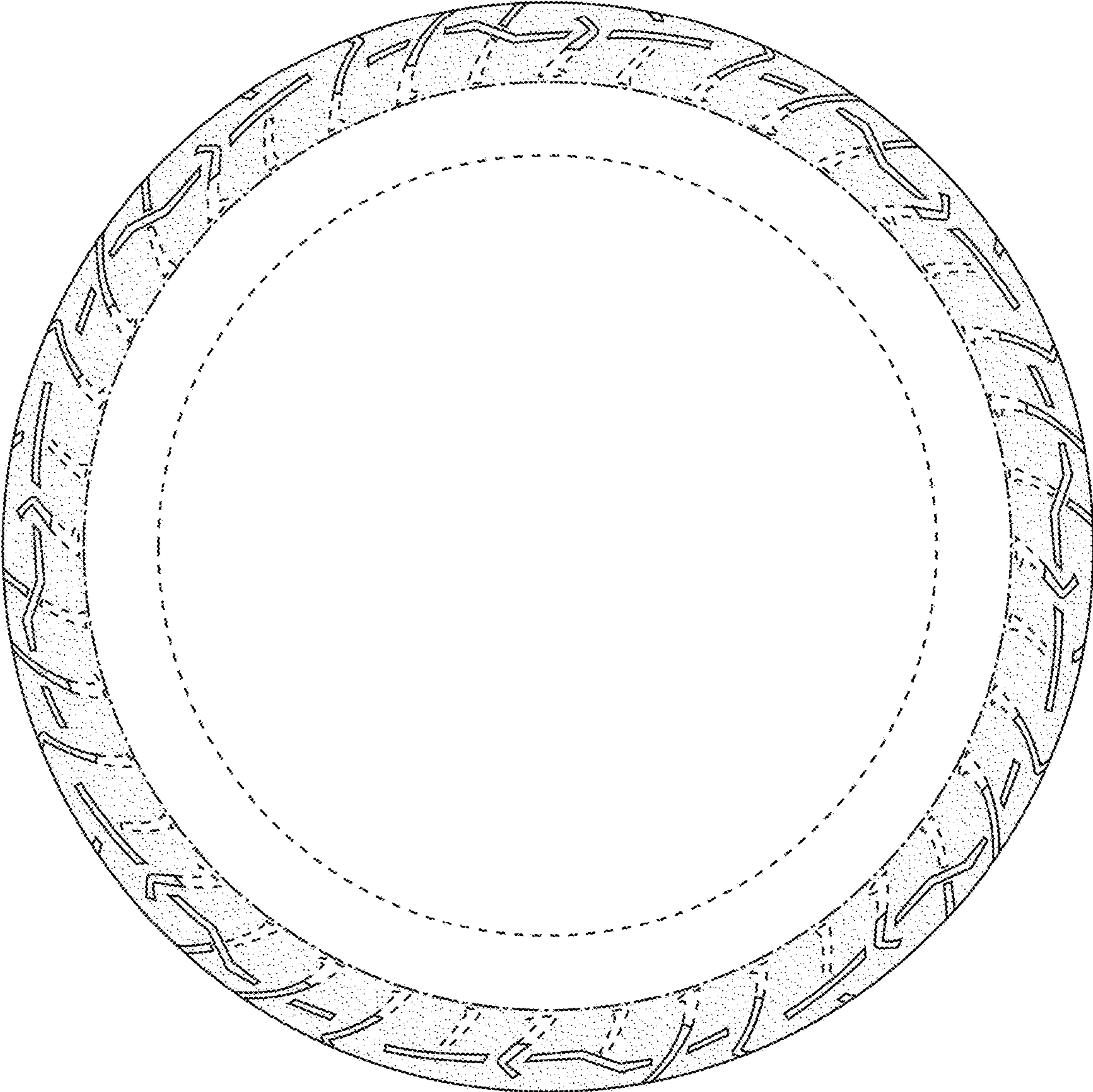




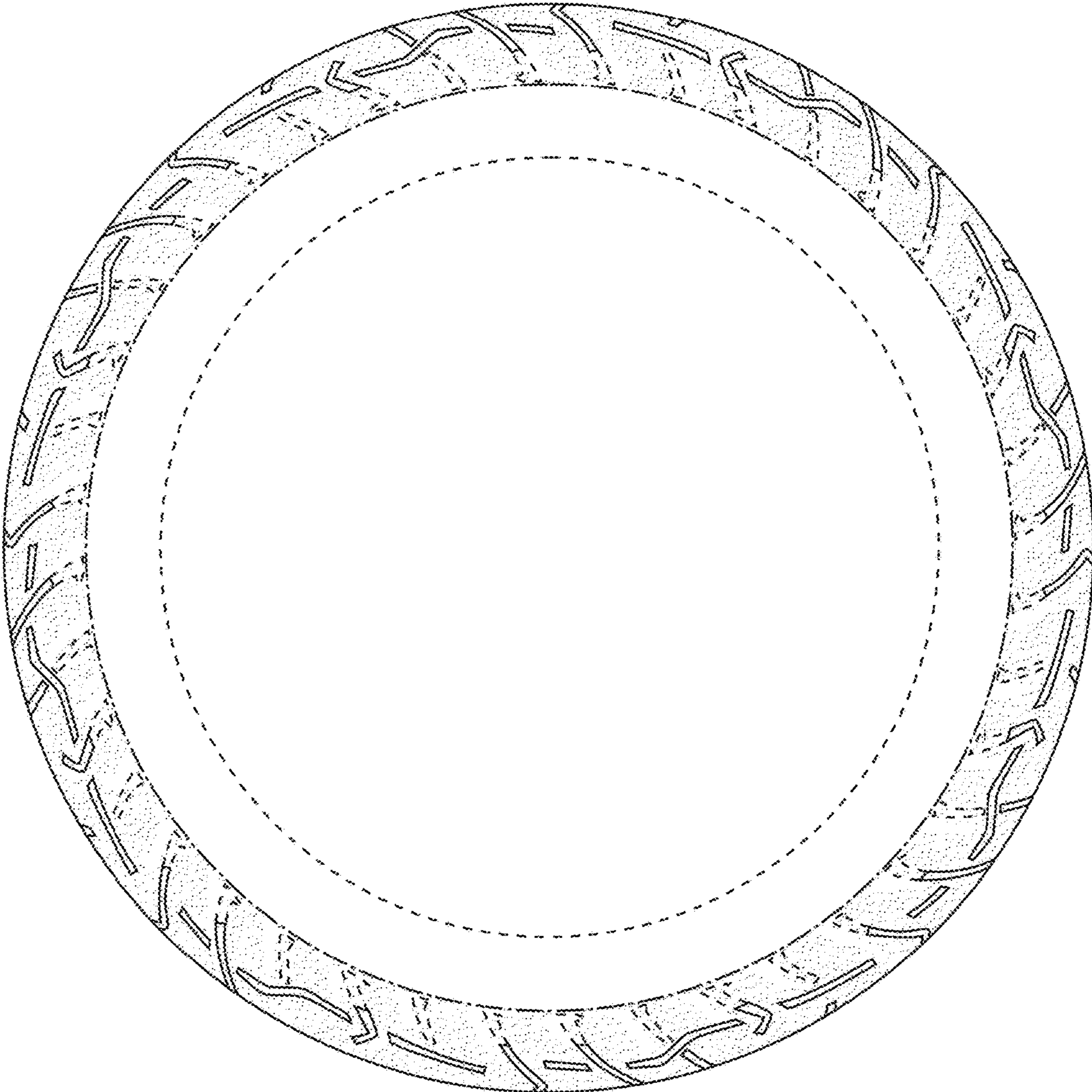
**FIG. 1**



**FIG. 2**



**FIG. 3**



**FIG. 4**

UNITED STATES PATENT AND TRADEMARK OFFICE  
**CERTIFICATE OF CORRECTION**

PATENT NO. : D778,225 S  
APPLICATION NO. : 29/525949  
DATED : February 7, 2017  
INVENTOR(S) : Mario Mariani et al.

Page 1 of 1

It is certified that error appears in the above-identified patent and that said Letters Patent is hereby corrected as shown below:

On the Title Page

Item (30), please insert as follows:

**--Foreign Application Priority Data**

Nov. 6, 2014 (EM) ..... 002572370--

Signed and Sealed this  
Twenty-seventh Day of June, 2017



Joseph Matal  
*Performing the Functions and Duties of the  
Under Secretary of Commerce for Intellectual Property and  
Director of the United States Patent and Trademark Office*