



US00D778209S

(12) **United States Design Patent**
Morgan

(10) **Patent No.:** **US D778,209 S**
(45) **Date of Patent:** **** Feb. 7, 2017**

- (54) **DISPLAY APPARATUS**
- (71) Applicant: **Hammerhead Navigation Inc.**,
Wilmington, DE (US)
- (72) Inventor: **Pieter Morgan**, Purchase, NY (US)
- (73) Assignee: **Hammerhead Navigation Inc.**,
Wilmington, DE (US)
- (**) Term: **14 Years**
- (21) Appl. No.: **29/492,458**
- (22) Filed: **May 30, 2014**
- (51) **LOC (10) Cl.** **12-11**
- (52) **U.S. Cl.**
USPC **D12/114; D10/74**
- (58) **Field of Classification Search**
USPC D14/137, 140, 140.8, 142, 204, 209.1,
D14/217, 221, 238.1, 243-256, 434, 440,
D14/444-447; D2/861; D3/215, 218, 269,
D2/304; D6/300, 310, 553-574, 467;
D8/400-404, D8/499; D10/74, 80;
D12/114, 411, 415, 416, 422, 115, 400;
D19/87, 90; D25/318; 292/188.2, 342,
292/343, 373, 376; 455/573, 455/575.1,
455/575.9
CPC F16M 11/04; F16M 11/10; F16M 11/32;
F16M 11/041; F16M 13/00; F16M 13/02;
F16M 13/04; B62J 11/00; B62J
2099/0033; B62K 19/40
See application file for complete search history.

(56) **References Cited**

U.S. PATENT DOCUMENTS

- 4,697,725 A * 10/1987 Miree B62J 6/00
224/420
- 5,181,774 A * 1/1993 Lane B62J 6/02
224/421
- D353,986 S * 1/1995 Maglica D12/114
- D370,193 S * 5/1996 Shull D12/114

- 6,069,788 A * 5/2000 Masui B62J 11/00
324/160
- 6,305,241 B1 * 10/2001 Masui B62J 11/00
224/420
- 6,328,268 B1 * 12/2001 Irie B62J 99/00
248/214
- 6,926,242 B2 * 8/2005 Hall B25B 5/103
224/420
- D553,485 S * 10/2007 Hall D8/396
- D555,546 S * 11/2007 Hanamura D12/114
- D560,525 S * 1/2008 Skelton D10/74
- D566,590 S * 4/2008 Stevens D10/74
- 7,520,692 B2 * 4/2009 Hsu B62J 15/02
403/297
- D604,187 S * 11/2009 Dacko D10/70
- D629,315 S * 12/2010 McAlpine D10/74

(Continued)

FOREIGN PATENT DOCUMENTS

WO 2008146964 A1 12/2008

Primary Examiner — Darlington Ly

(74) *Attorney, Agent, or Firm* — Cooley LLP; Nathan W. Poulsen

(57) **CLAIM**

The ornamental design for a display apparatus, as shown and described.

DESCRIPTION

FIG. 1 is a front and bottom perspective view of the display apparatus showing my new design;
 FIG. 2 is a front and side perspective view thereof;
 FIG. 3 is a top plan view thereof;
 FIG. 4 is a front and bottom perspective view of the display apparatus in accordance to an alternate embodiment;
 FIG. 5 is a front and side perspective view thereof; and,
 FIG. 6 is a top plan view thereof.
 The broken lines of “dash-dot-dot” form appearing in FIGS. 4-6 represent a symbolic break in which the appearance of any portion of the article between the break lines forms no part of the claimed design.

1 Claim, 6 Drawing Sheets

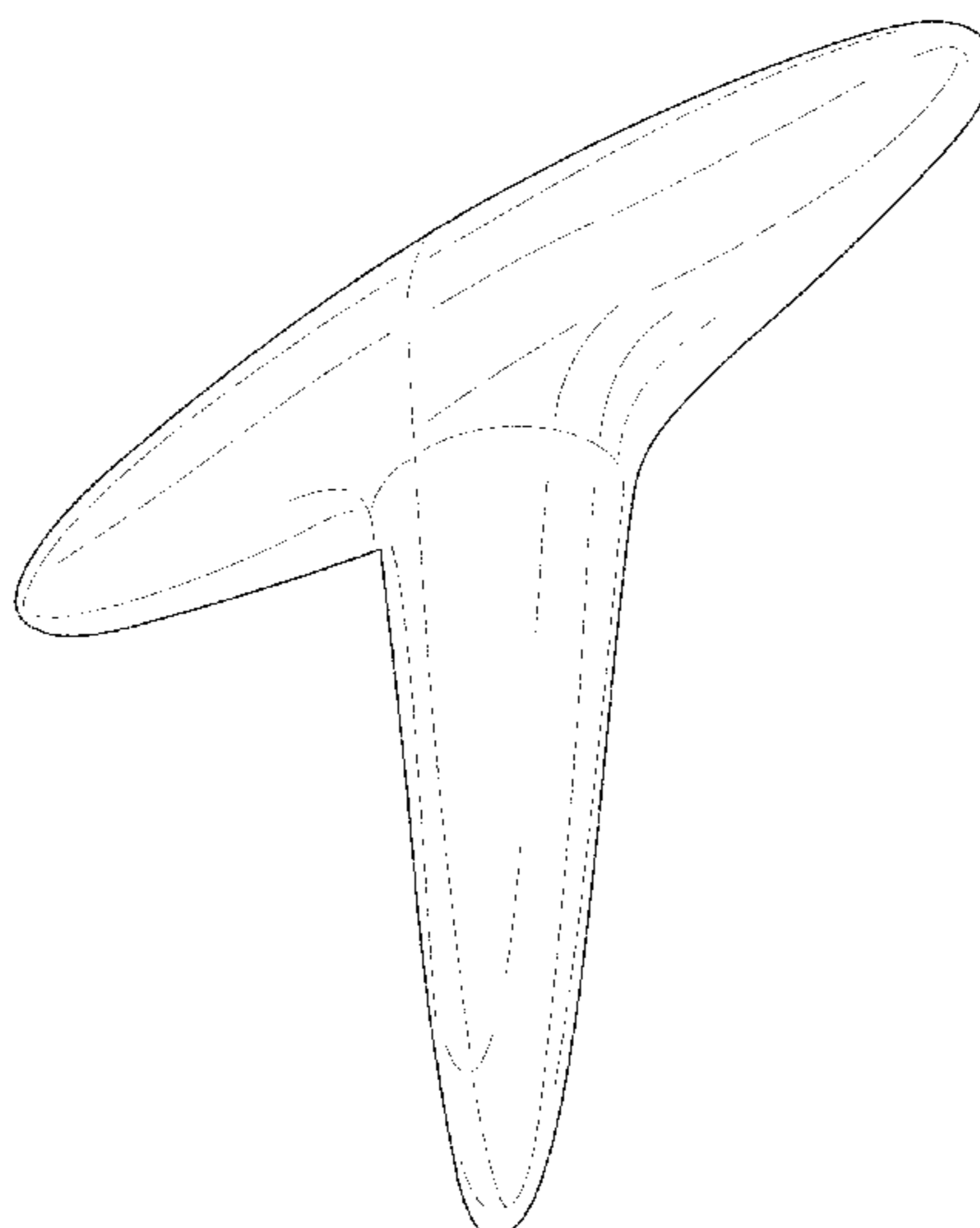

(56)

References Cited

U.S. PATENT DOCUMENTS

D629,316 S * 12/2010 Riddiford D10/74
D629,317 S * 12/2010 Riddiford D10/74
D630,955 S * 1/2011 McAlpine D10/74
D659,571 S * 5/2012 Hoggarth D10/74
D659,573 S * 5/2012 Riddiford D10/74
D674,322 S * 1/2013 Hilgart D12/114
8,364,389 B2 1/2013 Dorogusker et al.
D683,662 S * 6/2013 Vloemans D12/114
D691,527 S 10/2013 Thorpe
D714,774 S * 10/2014 Baumann D14/253
D726,175 S * 4/2015 Tsai D12/415
D738,276 S * 9/2015 Arbour et al.
D740,182 S * 10/2015 Schanz D12/114
D765,549 S * 9/2016 Khodapanah D12/114
2007/0296179 A1 * 12/2007 Orr B62J 11/00
280/288.4

* cited by examiner

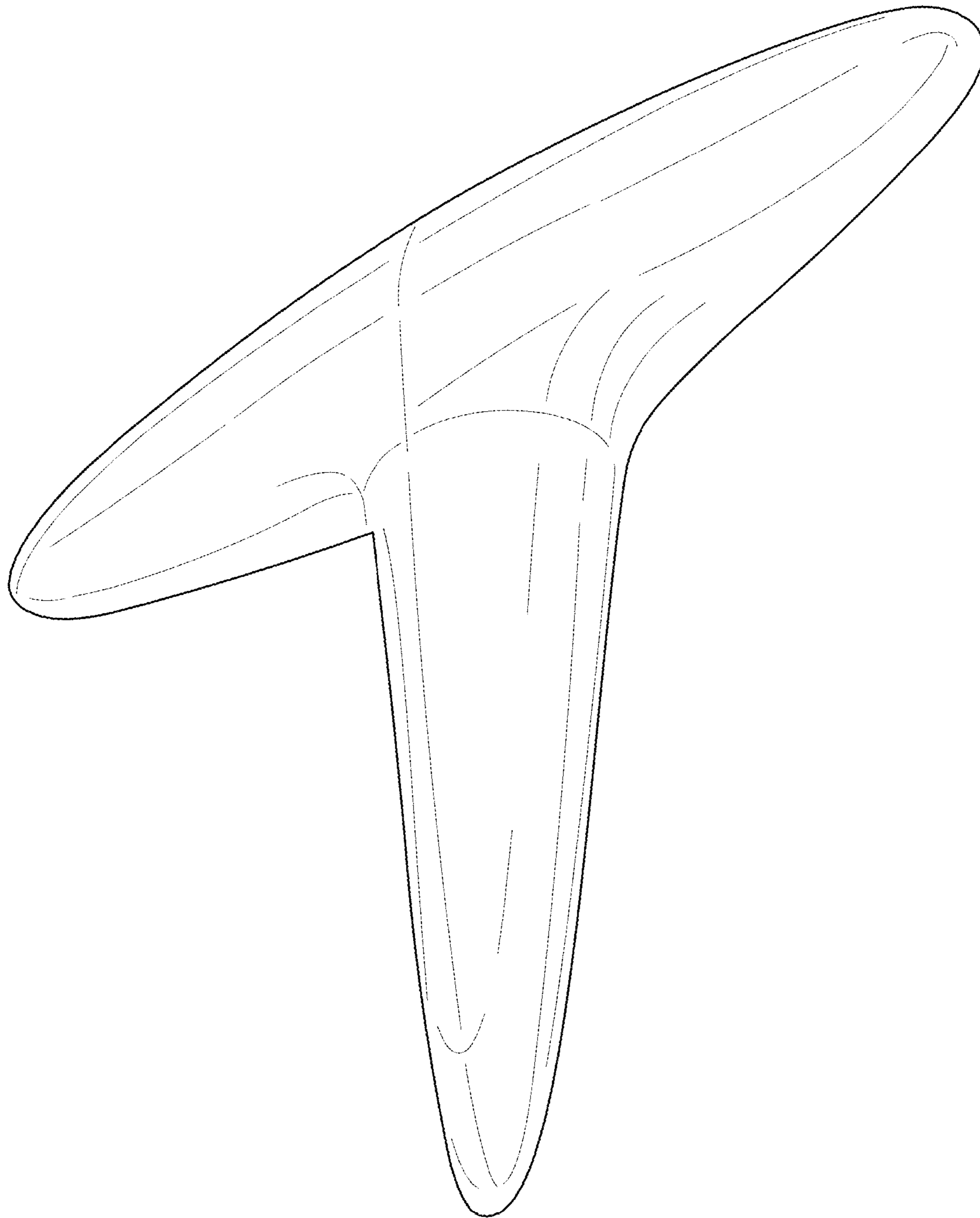

FIG. 1

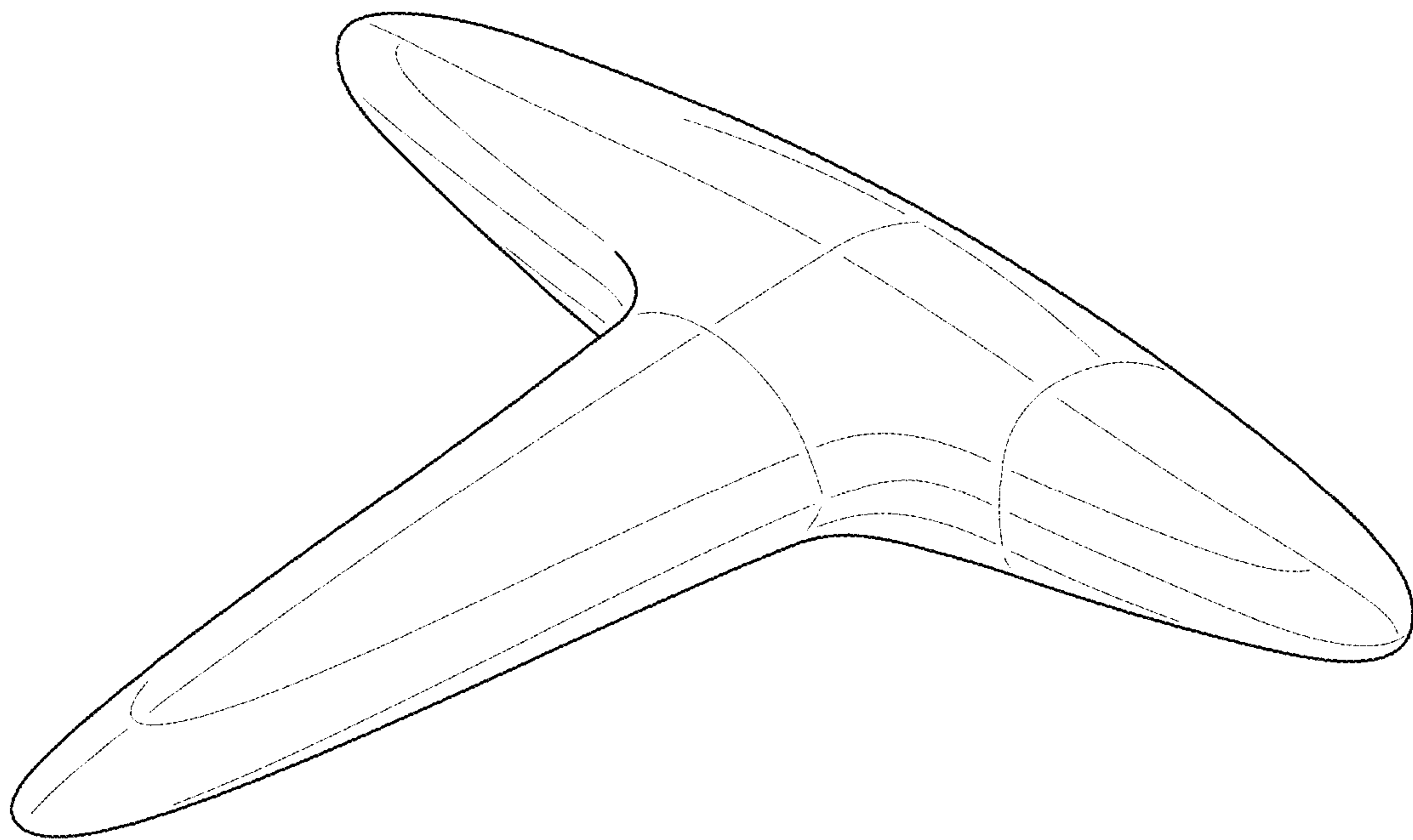

FIG. 2

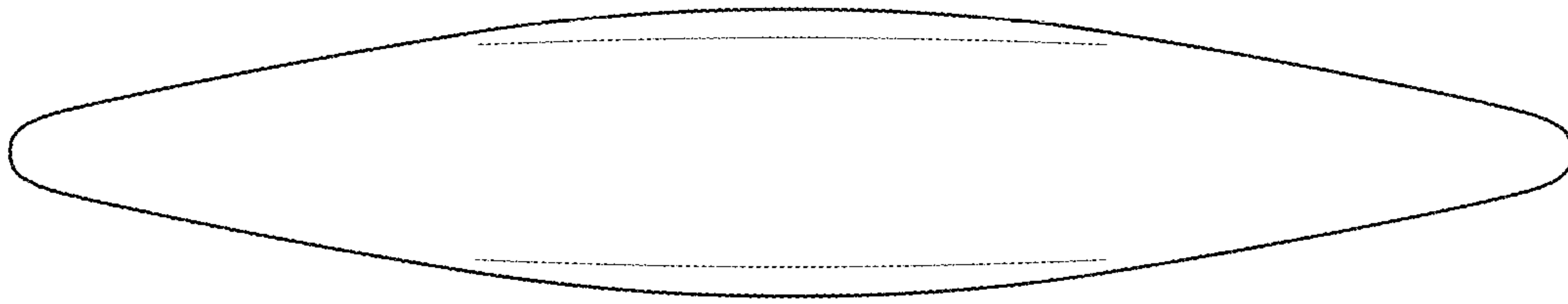

FIG. 3

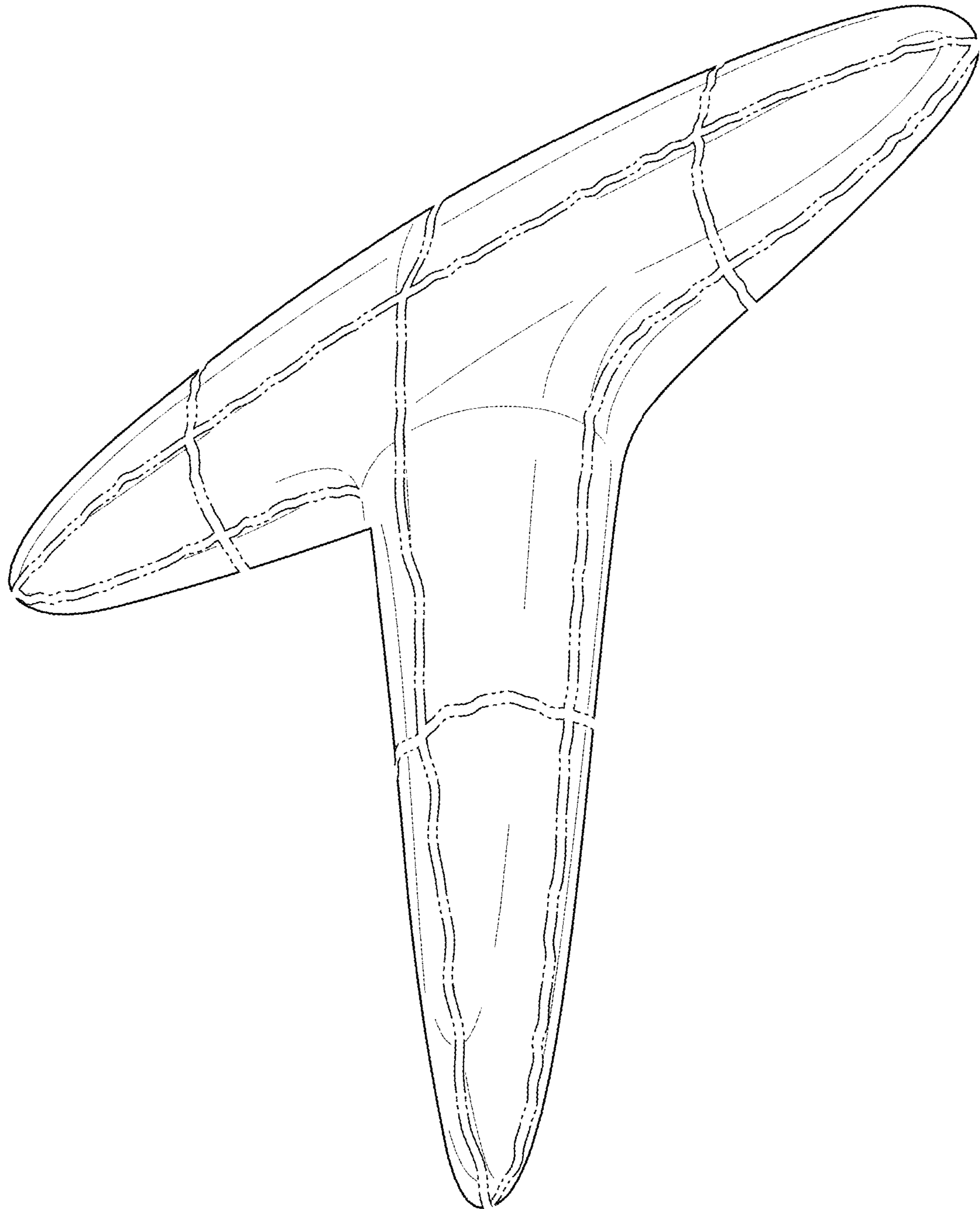

FIG. 4

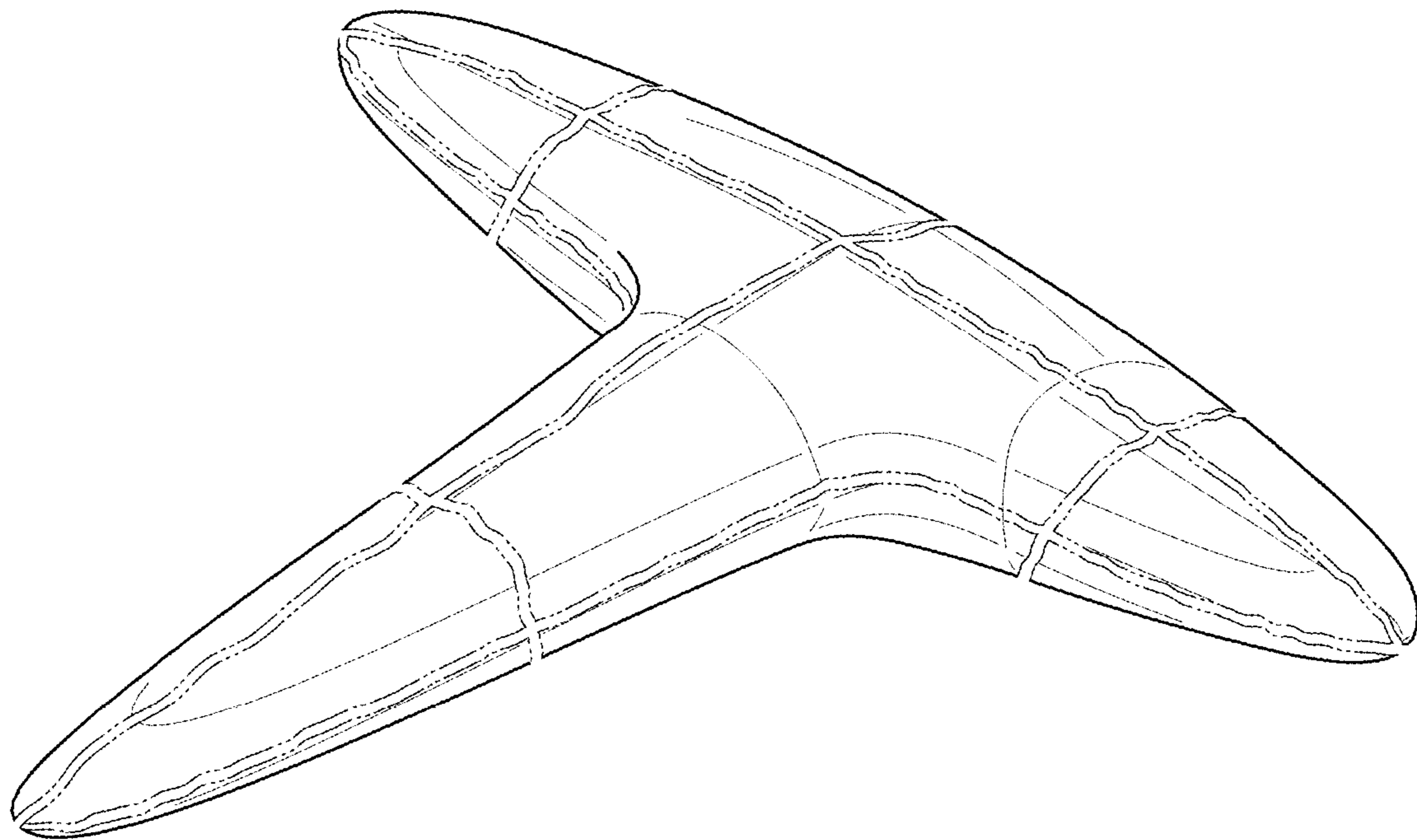

FIG. 5

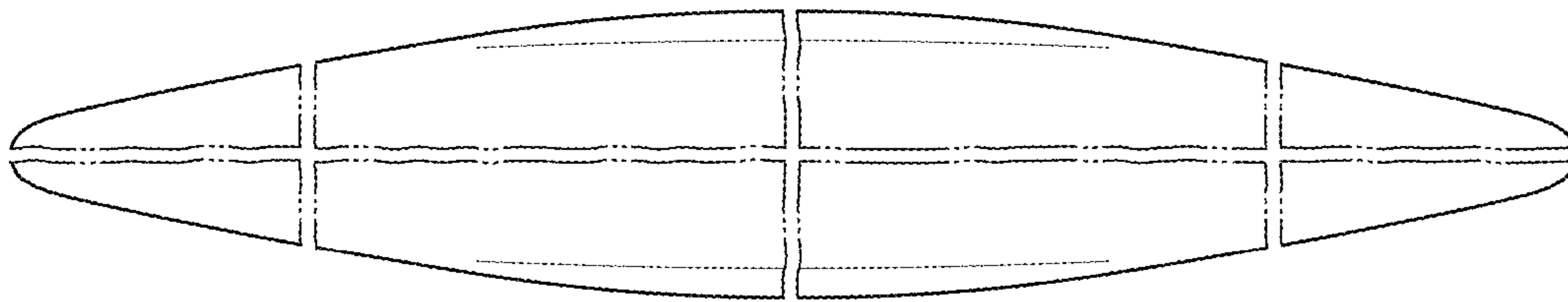

FIG. 6