



US00D778070S

(12) **United States Design Patent** (10) **Patent No.:** **US D778,070 S**
Chen (45) **Date of Patent:** **** Feb. 7, 2017**

(54) **LACE FABRIC**
(71) Applicant: **Best Pacific Textile Ltd.**, Dongguan (CN)
(72) Inventor: **Ming Chen**, Dongguan (CN)
(73) Assignee: **Best Pacific Textile Ltd.**, Dongguan, Guangdong (CN)
(**) Term: **14 Years**
(21) Appl. No.: **29/516,955**
(22) Filed: **Feb. 9, 2015**
(51) **LOC (10) Cl.** **05-02**
(52) **U.S. Cl.**
USPC **D5/19**
(58) **Field of Classification Search**
USPC D5/7, 11, 12, 19, 23, 24, 48, 51, 62
CPC D03D 9/00; D03D 15/00; D04C 1/00;
D04C 1/04; D04C 1/08; D04C 1/10; D05C 17/00; B44F 3/00; B44F 5/00
See application file for complete search history.

D98,128 S * 1/1936 Wiener D5/12
D100,369 S * 7/1936 Gehring D5/12
D100,447 S * 7/1936 Gehring D5/12
D100,532 S * 7/1936 Solomon D5/12
D631,260 S * 1/2011 Sawamura D5/19
D635,781 S * 4/2011 Sawamura D5/11
D675,029 S * 1/2013 Sawamura D5/48
2016/0037974 A1* 2/2016 Chung A47K 3/38
4/608
2016/0160408 A1* 6/2016 Cho D03D 31/00
156/256

* cited by examiner

Primary Examiner — Karen S Acker

(74) Attorney, Agent, or Firm — Bei & Ocean; George G. Wang

(57) **CLAIM**

The ornamental design for a lace fabric, as shown and described.

DESCRIPTION

FIG. 1 is a front view of a lace fabric in accordance with the present invention.
FIG. 2 is a reference view of FIG. 1 with broken lines shown therein to indicate the area of detail view, FIG. 5.
FIG. 3 is a back side of FIG. 1.
FIG. 4 is a front perspective of FIG. 1; and,
FIG. 5 is an enlarged detail view of area 5 circumscribed by broken line in FIG. 2.
The broken lines in FIG. 2 and surrounding FIG. 5 depict the boundaries of the detail and form no part of the claimed design.

1 Claim, 5 Drawing Sheets

(56) **References Cited**
U.S. PATENT DOCUMENTS

D55,658 S * 7/1920 Schmid D5/11
D57,277 S * 3/1921 Schwarber D5/11
1,665,230 A * 4/1928 Spalding D04B 21/12
112/403
D87,331 S * 7/1932 Freudenberg D5/11
D90,667 S * 9/1933 Lindenbaum D5/12
D93,806 S * 11/1934 Adaire D5/19
D95,478 S * 5/1935 Adaire D5/12
D97,745 S * 12/1935 Solomon D5/12
D97,747 S * 12/1935 Solomon D5/12

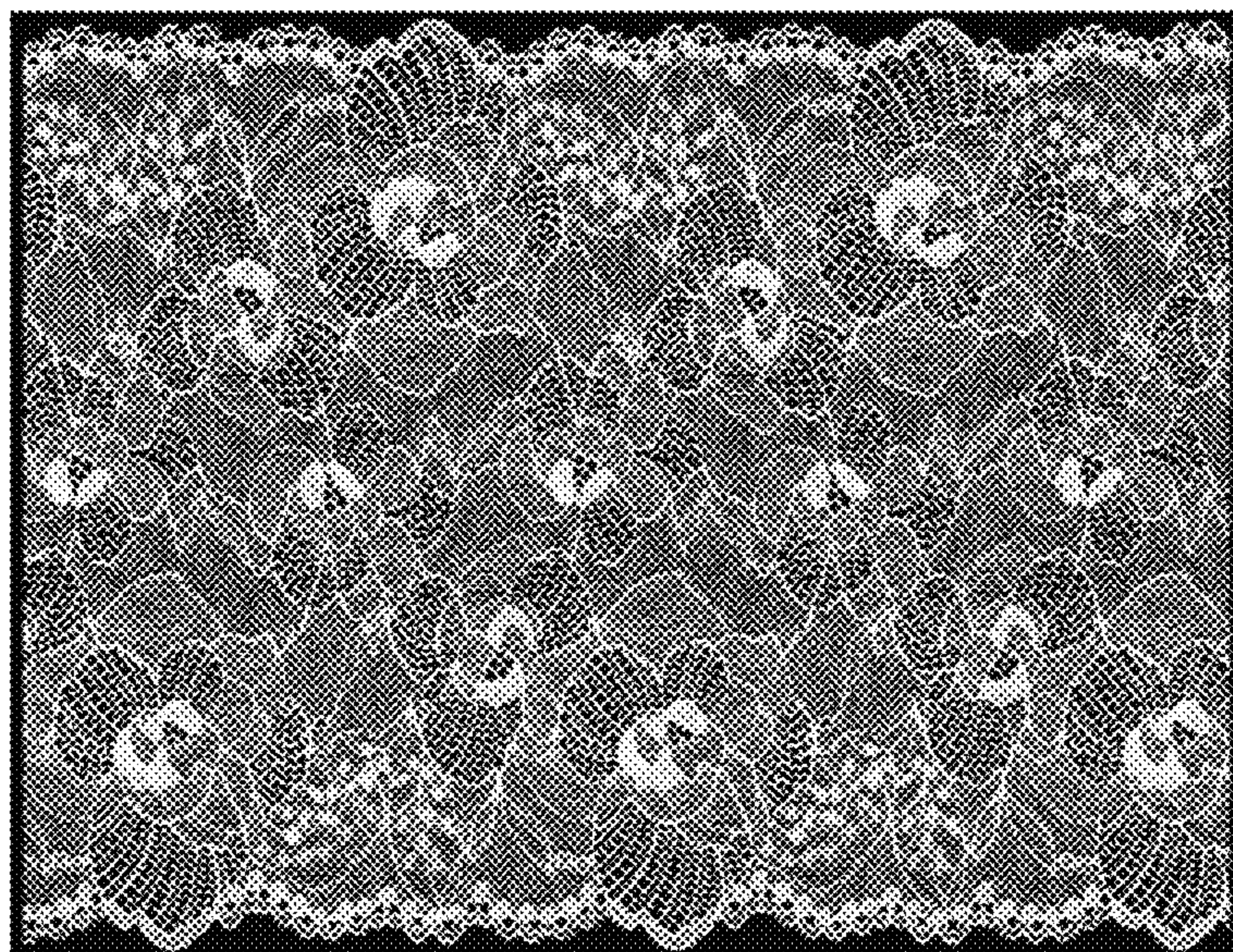

FIG. 1

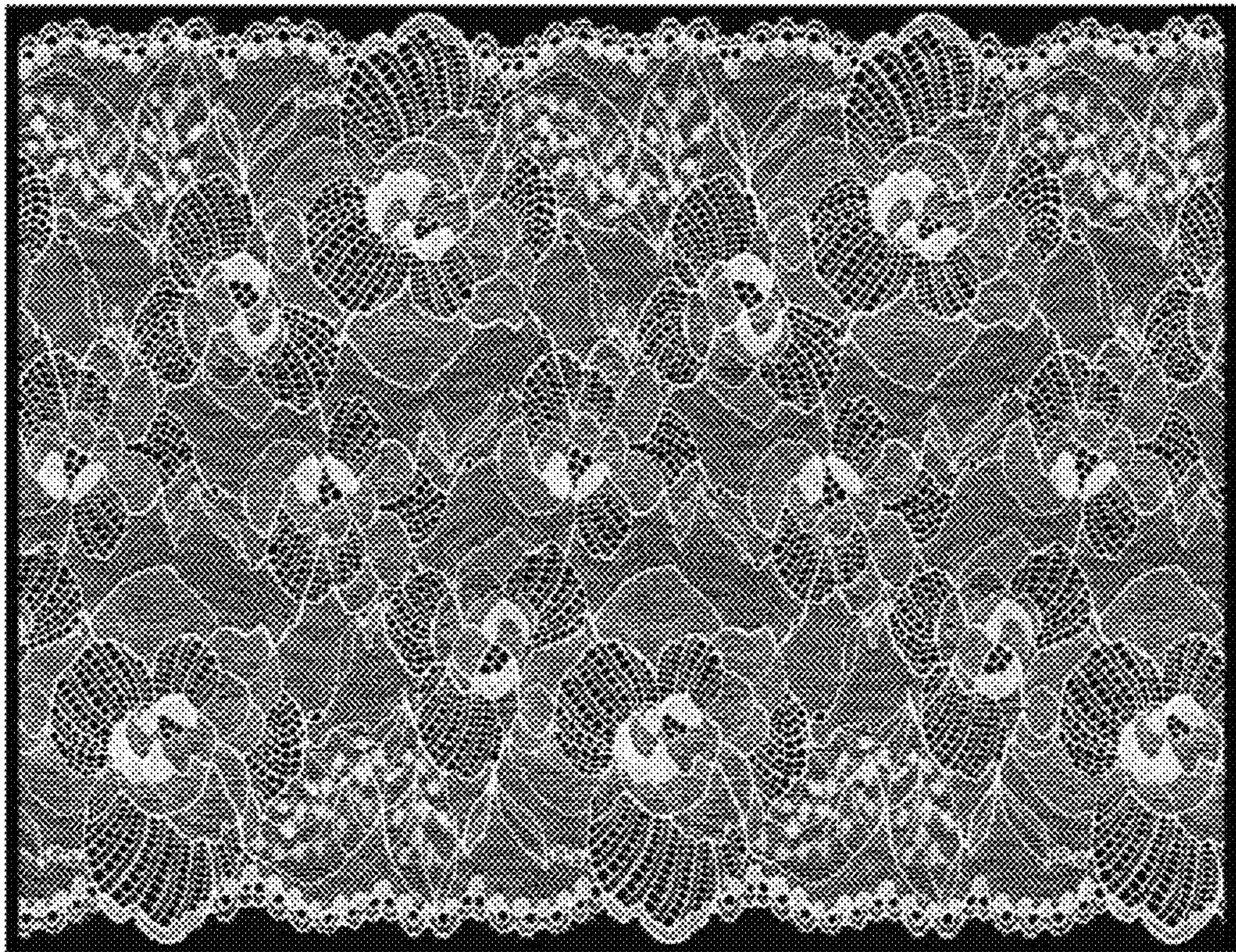

FIG. 2

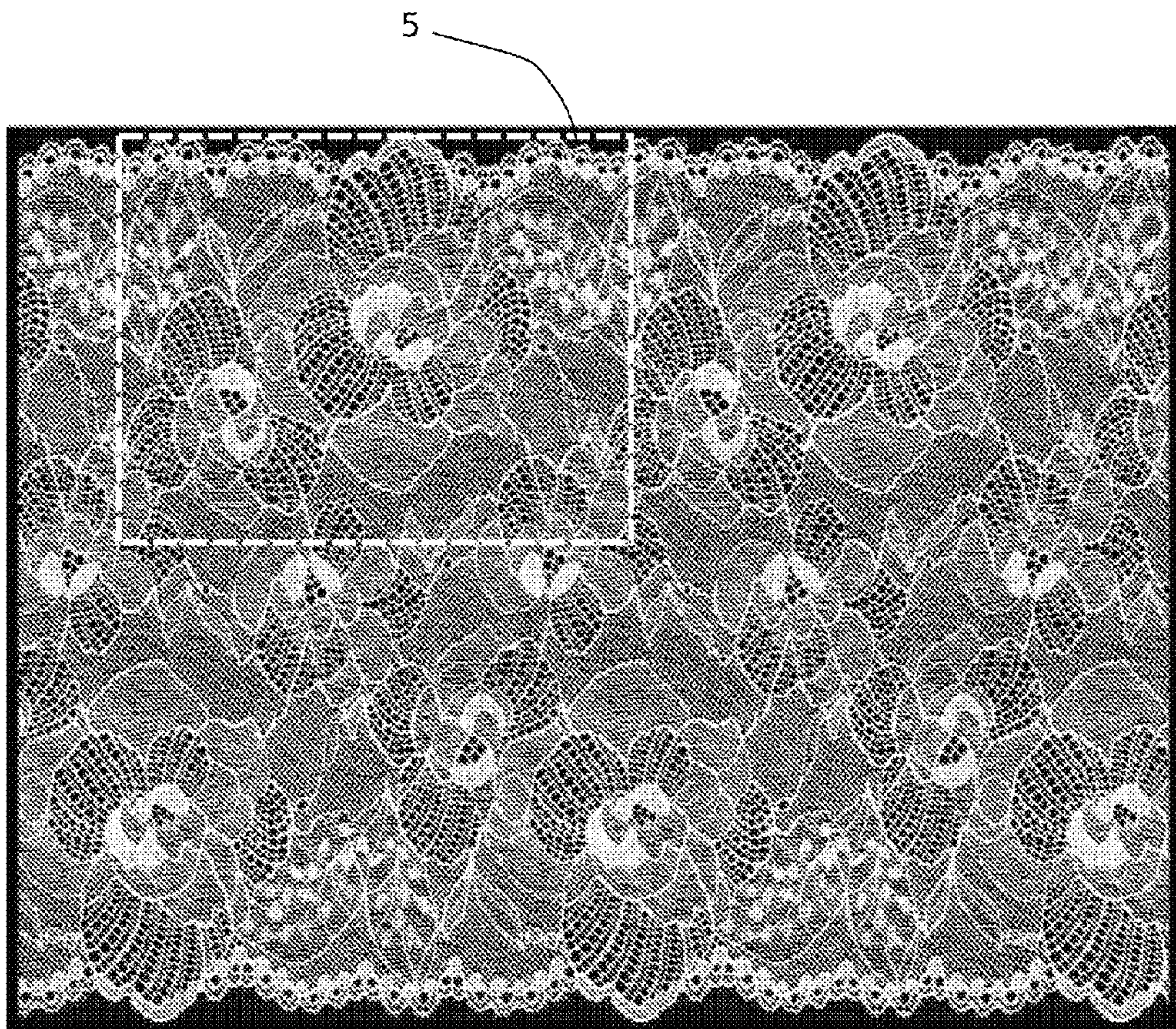

FIG. 3

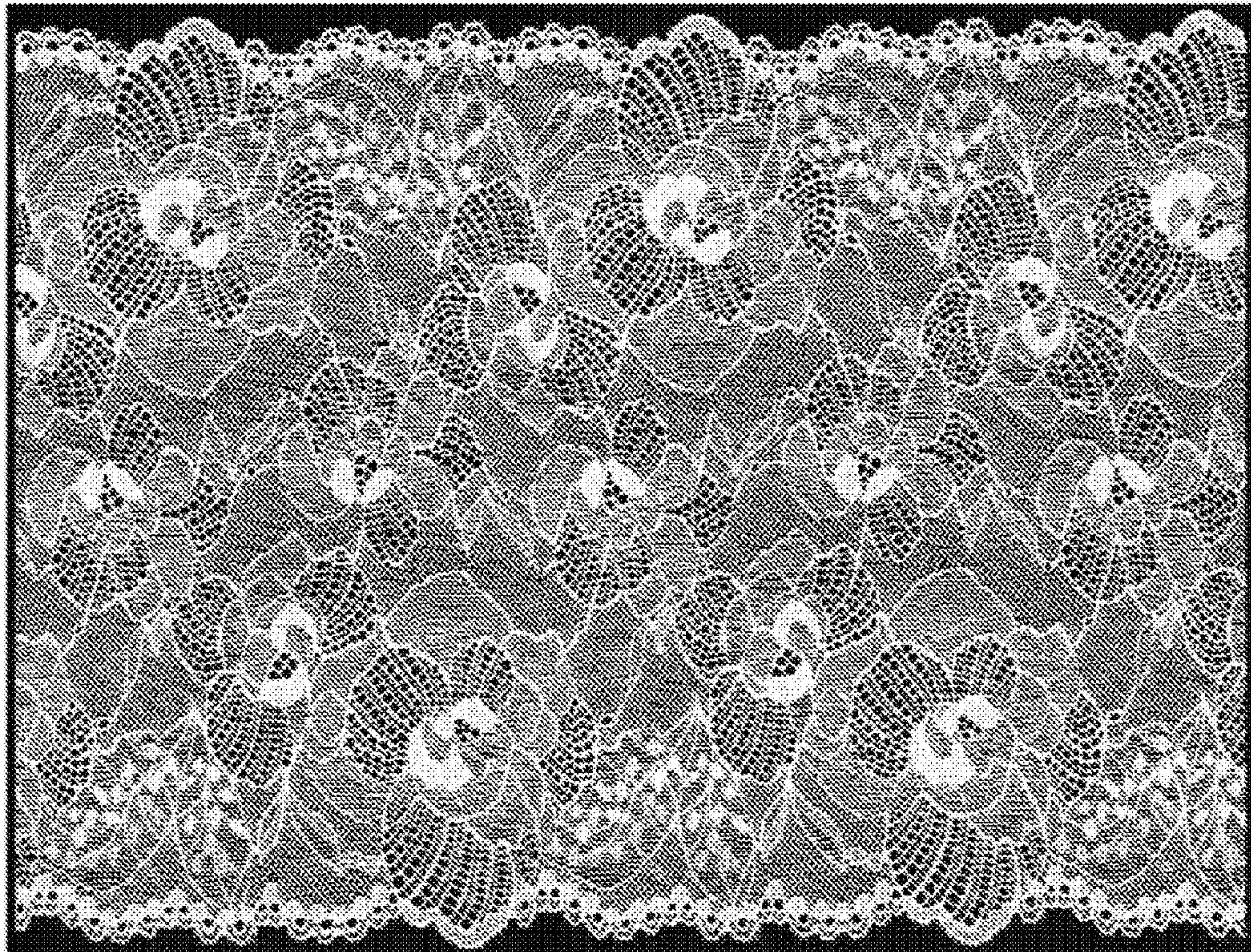

FIG. 4

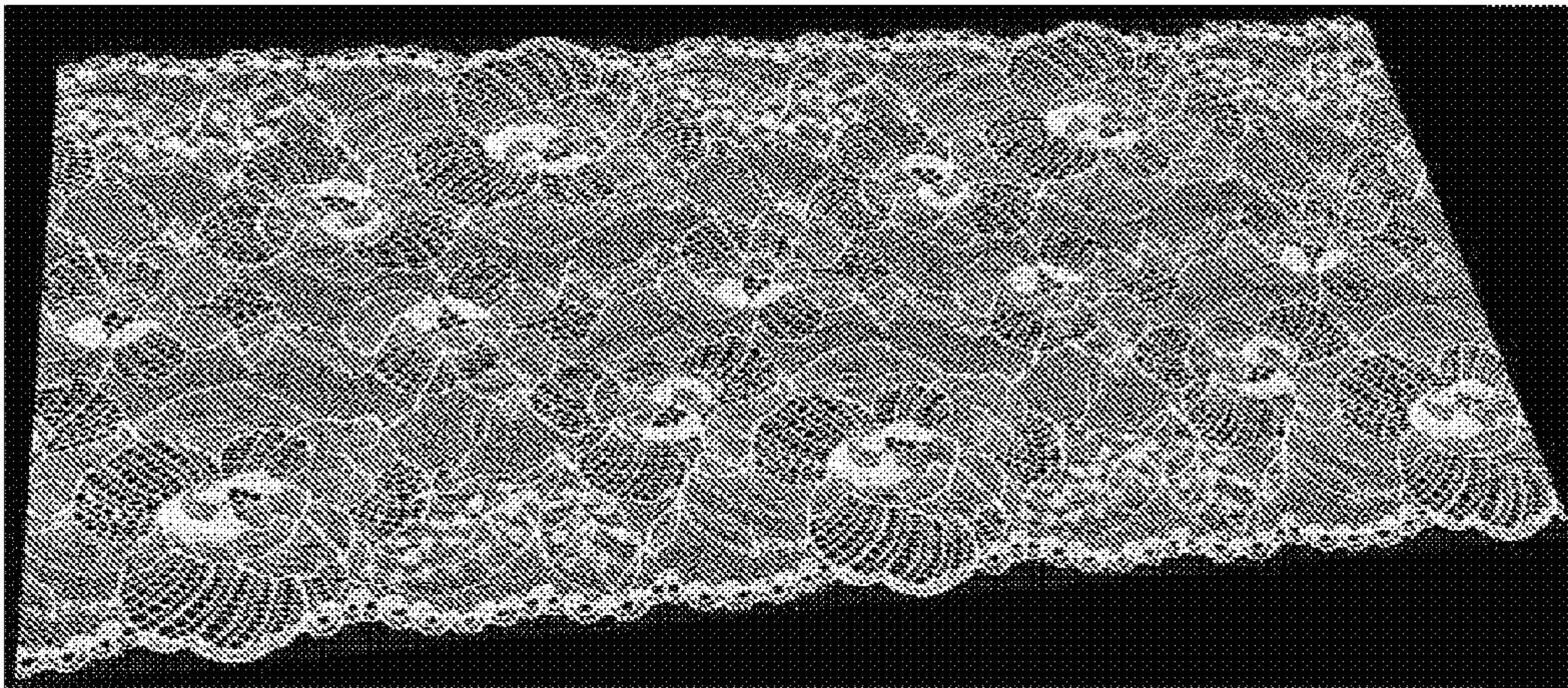

FIG. 5

