



US00D778038S

(12) **United States Design Patent** (10) **Patent No.:** **US D778,038 S**
Lomax (45) **Date of Patent:** **** Feb. 7, 2017**

(54) **SHIRT**
(71) Applicant: **NIKE, Inc.**, Beaverton, OR (US)
(72) Inventor: **Jessica Lomax**, London (GB)
(73) Assignee: **NIKE, Inc.**, Beaverton, OR (US)
(**) Term: **15 Years**
(21) Appl. No.: **29/545,819**
(22) Filed: **Nov. 16, 2015**
(51) **LOC (10) Cl.** **02-02**
(52) **U.S. Cl.**
USPC **D2/847**
(58) **Field of Classification Search**
USPC D2/847, 840, 848, 850, 728, 750, 752,
D2/754, 755, 751, 717, 739; 2/128, 84,
2/90, 93, 2/115
CPC A41D 15/00; A41D 3/00
See application file for complete search history.

D625,078 S * 10/2010 Scott-Curran D2/717
D637,377 S 5/2011 Herten
D687,619 S 8/2013 Savage
D701,369 S 3/2014 Borovicka et al.
D721,869 S 2/2015 Bernier
D730,019 S 5/2015 Savage
D731,152 S 6/2015 Savage
D734,593 S 7/2015 Borovicka
D747,846 S * 1/2016 Borovicka D2/750
D760,479 S * 7/2016 Adrovic D2/731
D764,758 S * 8/2016 Glazer D2/750

* cited by examiner

Primary Examiner — Susan Bennett Hattan
Assistant Examiner — Rebecca Tsehaye
(74) *Attorney, Agent, or Firm* — Banner & Witcoff, Ltd.

(57) **CLAIM**

The ornamental design for a shirt, as shown and described.

DESCRIPTION

FIG. 1 is a front perspective view of a shirt showing my new design;
FIG. 2 is a front view thereof;
FIG. 3 is a rear view thereof;
FIG. 4 is a side view thereof;
FIG. 5 is a second side view thereof;
FIG. 6 is a top view thereof; and,
FIG. 7 is a bottom view thereof.
The broken lines immediately adjacent to the shaded area represent unclaimed boundaries of the design. The unshaded regions demarcated by broken lines, represent unclaimed portions of the shirt and form no part of the claimed design. The contrast in shading represents a contrast in appearance only and does not represent any particular color, material, texture or finish.

1 Claim, 6 Drawing Sheets

(56) **References Cited**
U.S. PATENT DOCUMENTS

D114,021 S 3/1939 Karplus
D129,909 S 10/1941 Turcotte
D146,567 S 4/1947 Greenberg et al.
D147,235 S 8/1947 Greenberg et al.
D147,236 S 8/1947 Greenberg et al.
D153,279 S 4/1949 Gluskin
2,493,531 A * 1/1950 Fitches A41D 15/00
2/115
D279,937 S * 8/1985 Cohen D2/717
D289,941 S 5/1987 Felder
D341,471 S * 11/1993 Cross D2/717
D355,295 S 2/1995 Berni
D588,783 S 3/2009 Olstorn
D618,441 S * 6/2010 Hall D2/717

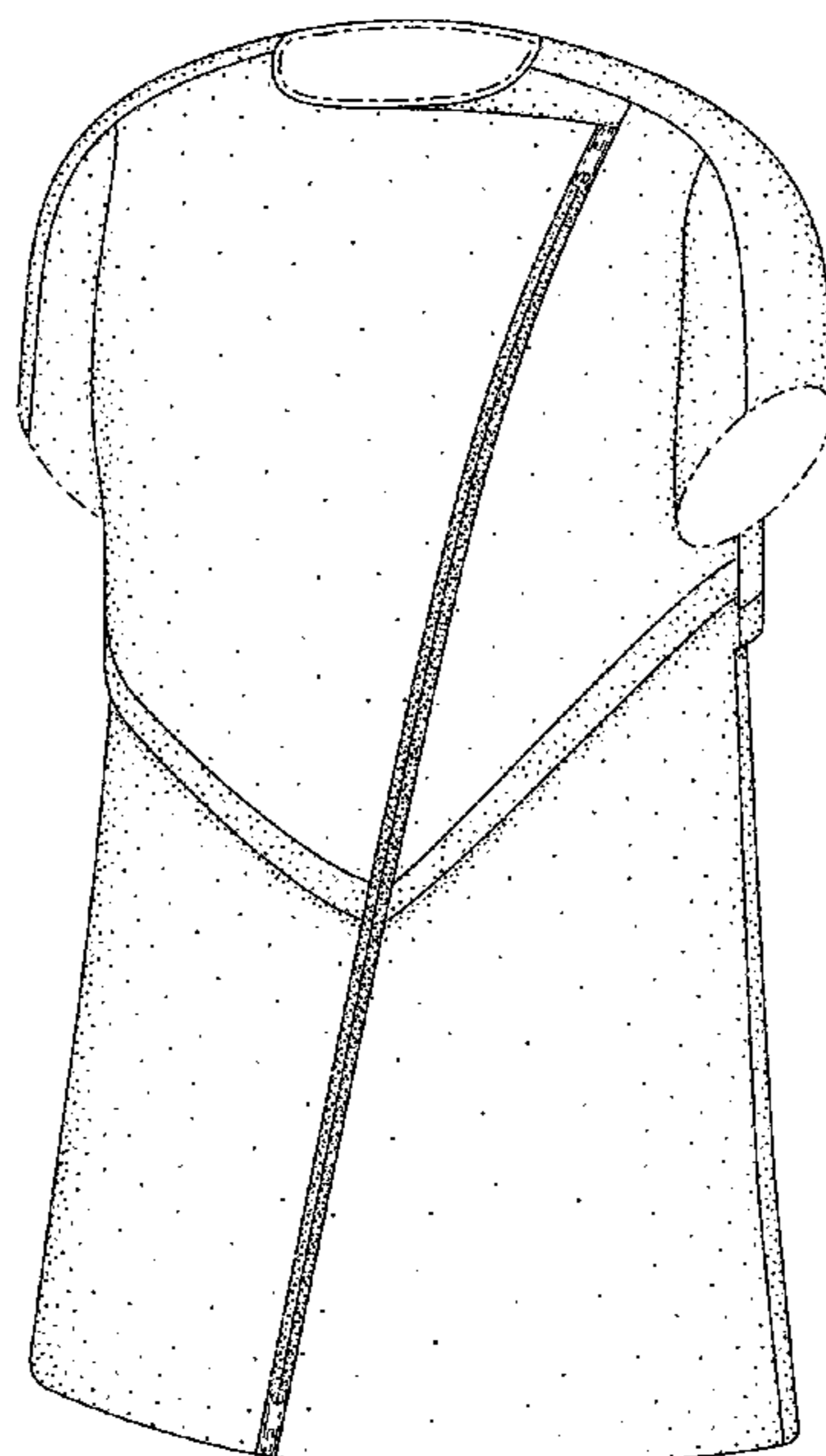

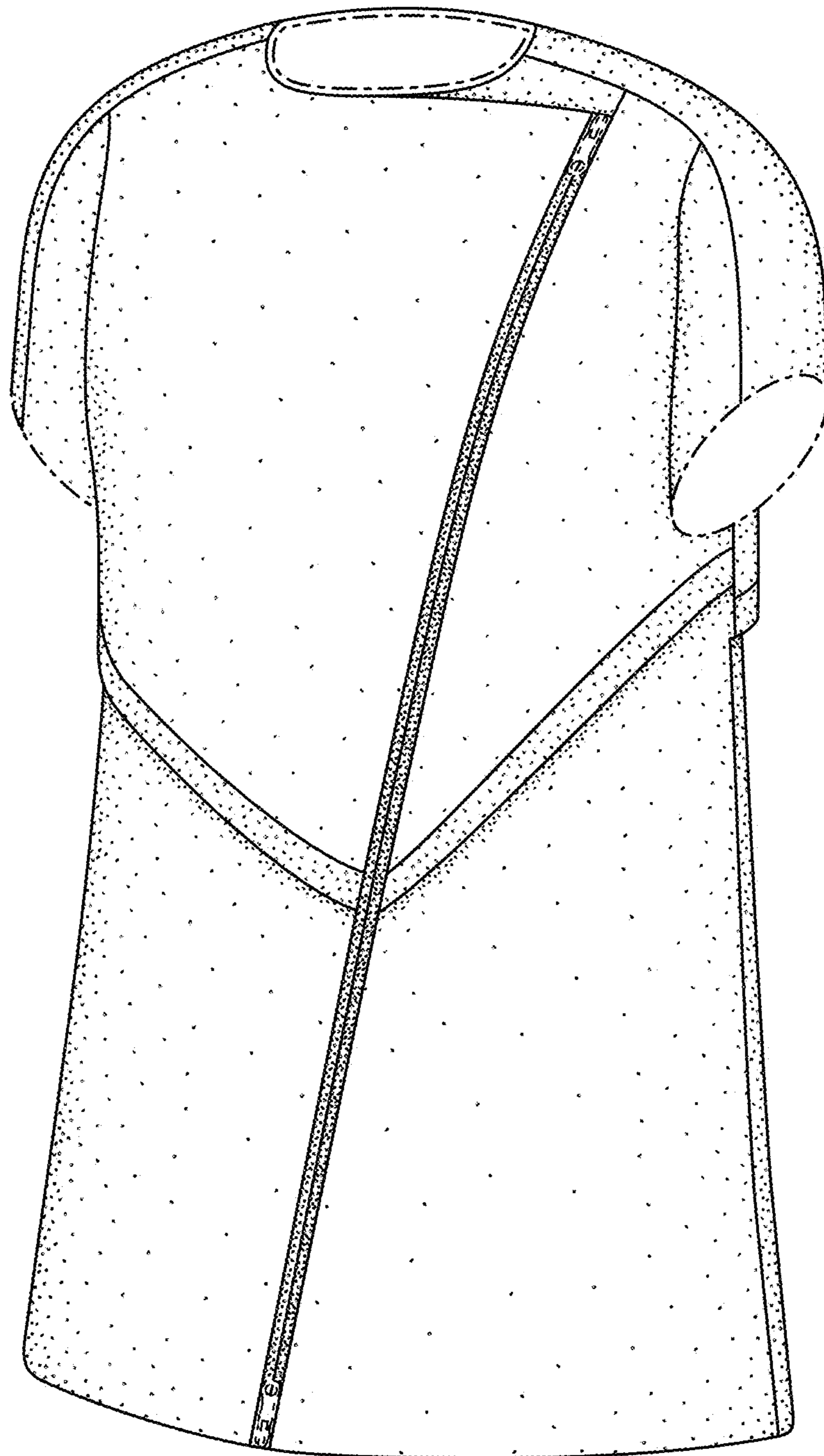

FIG. 1

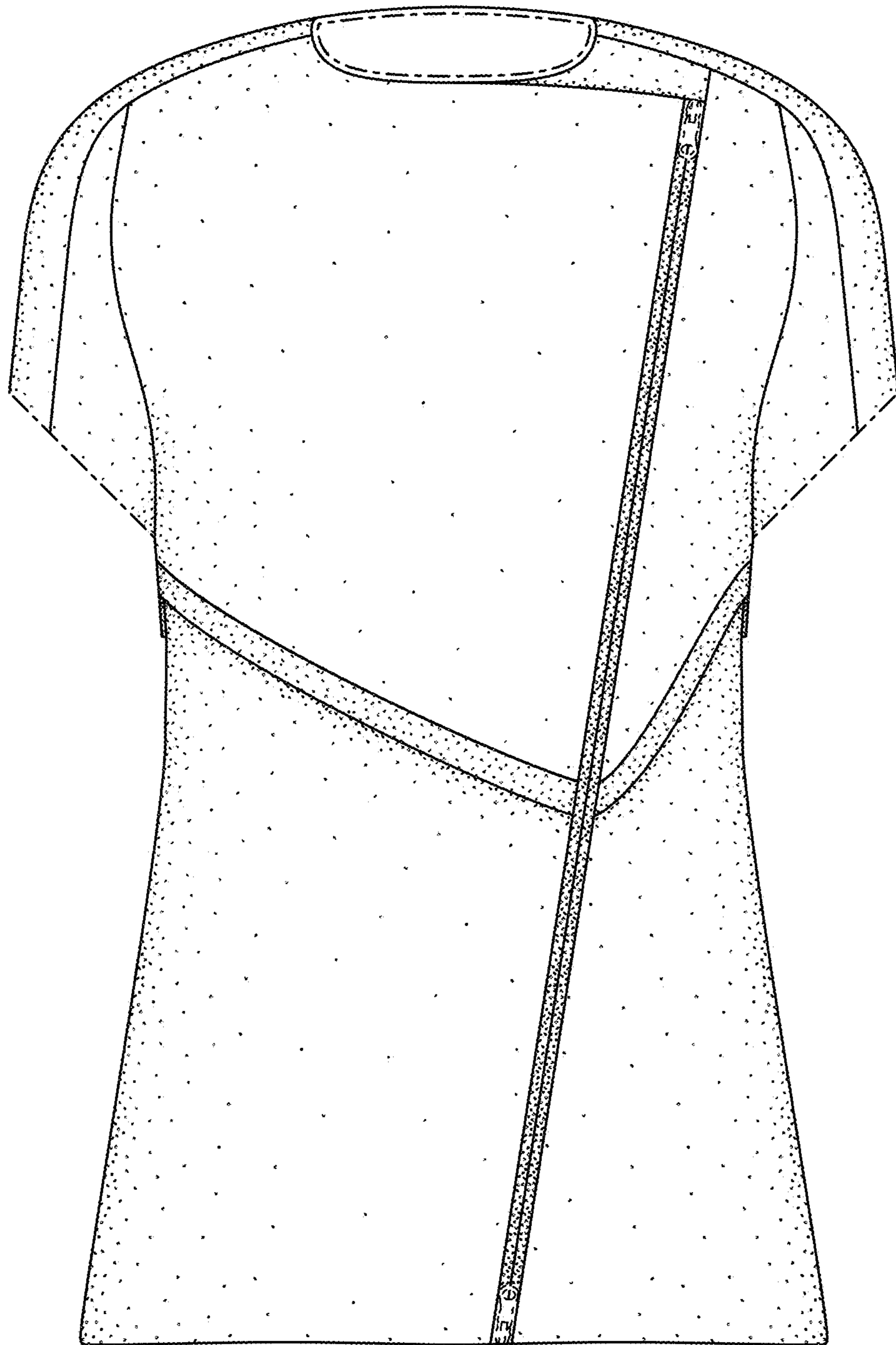

FIG. 2

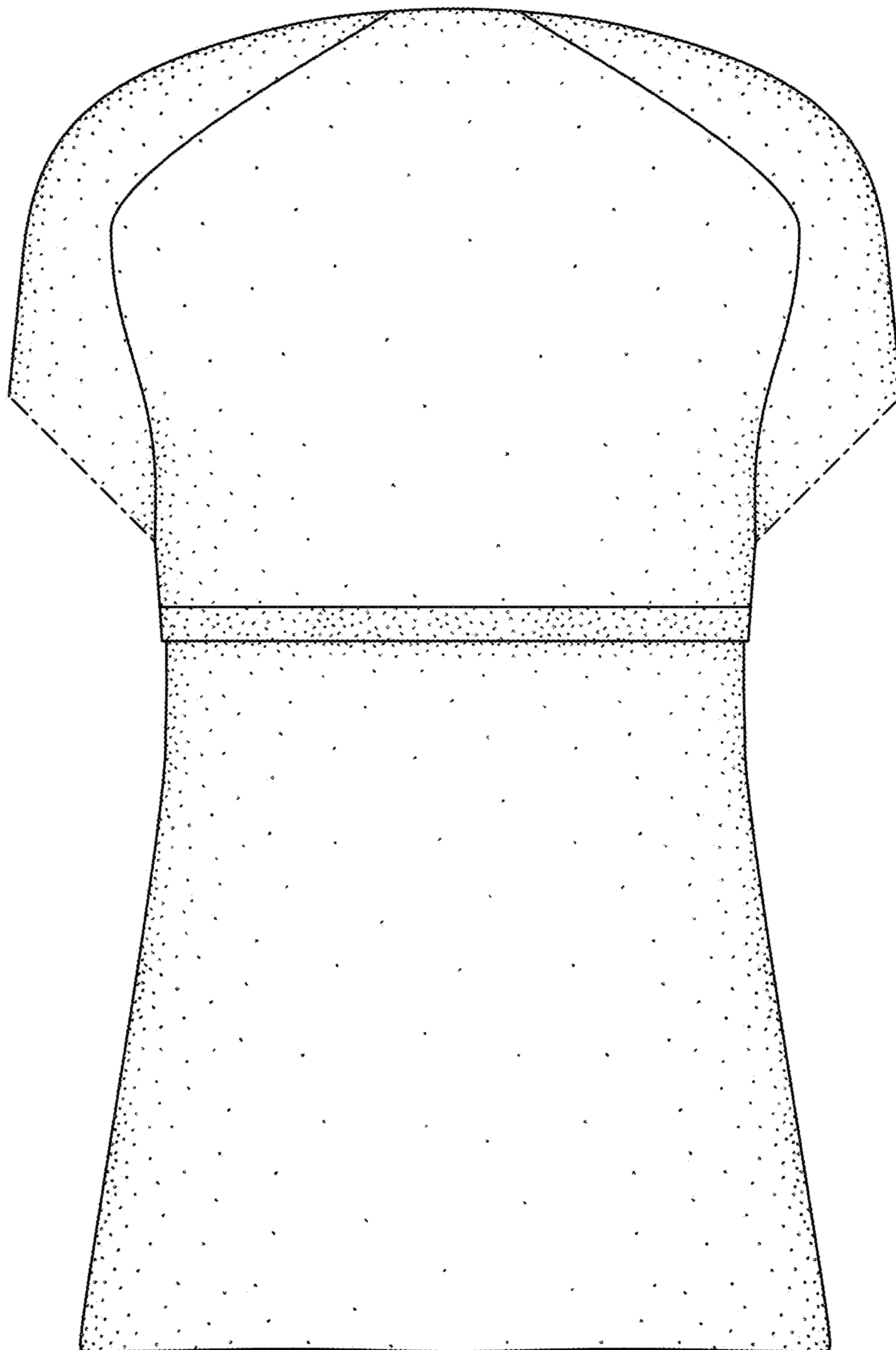

FIG. 3

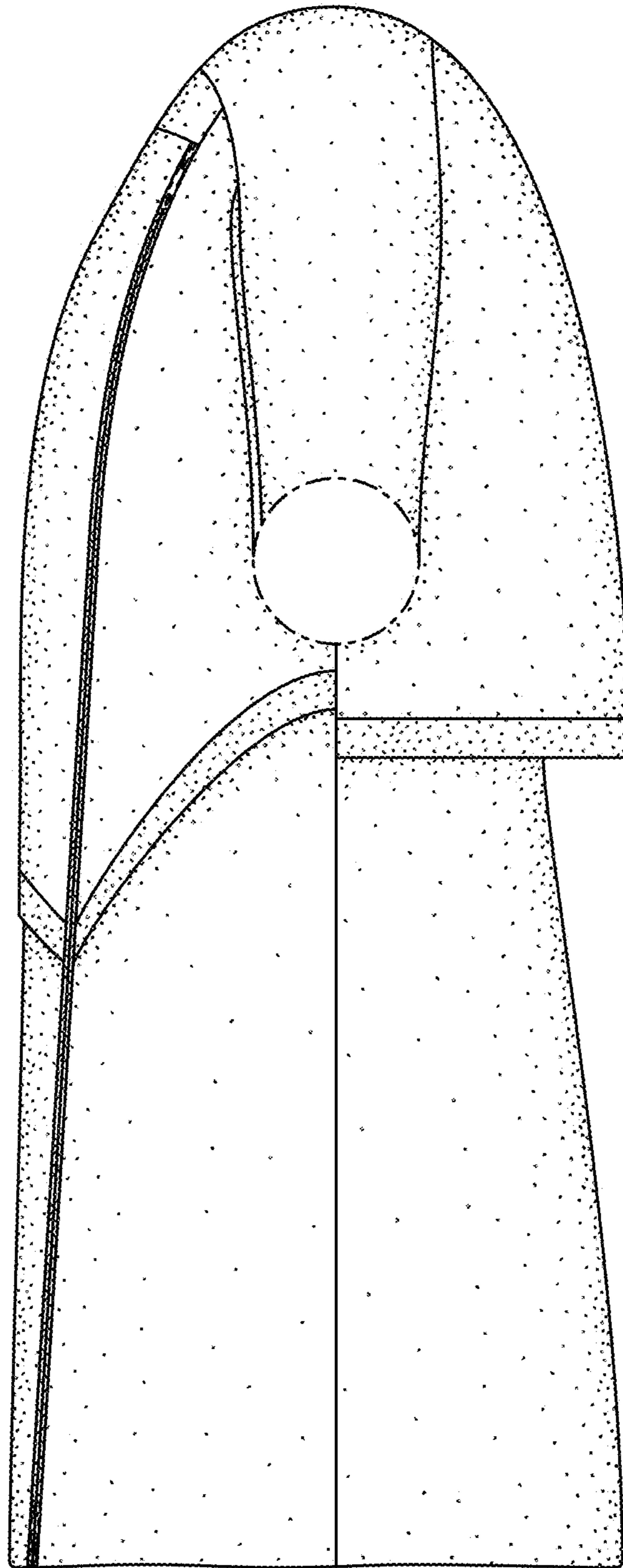

FIG. 4

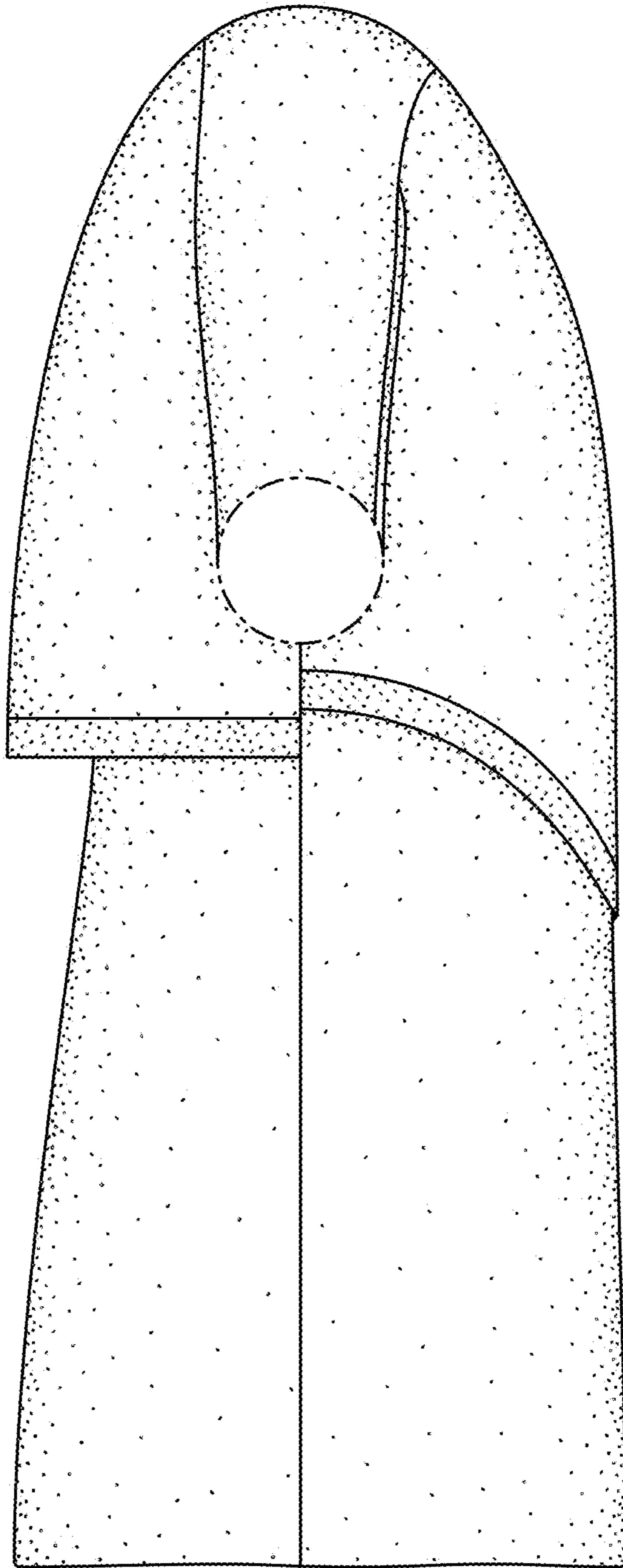

FIG. 5

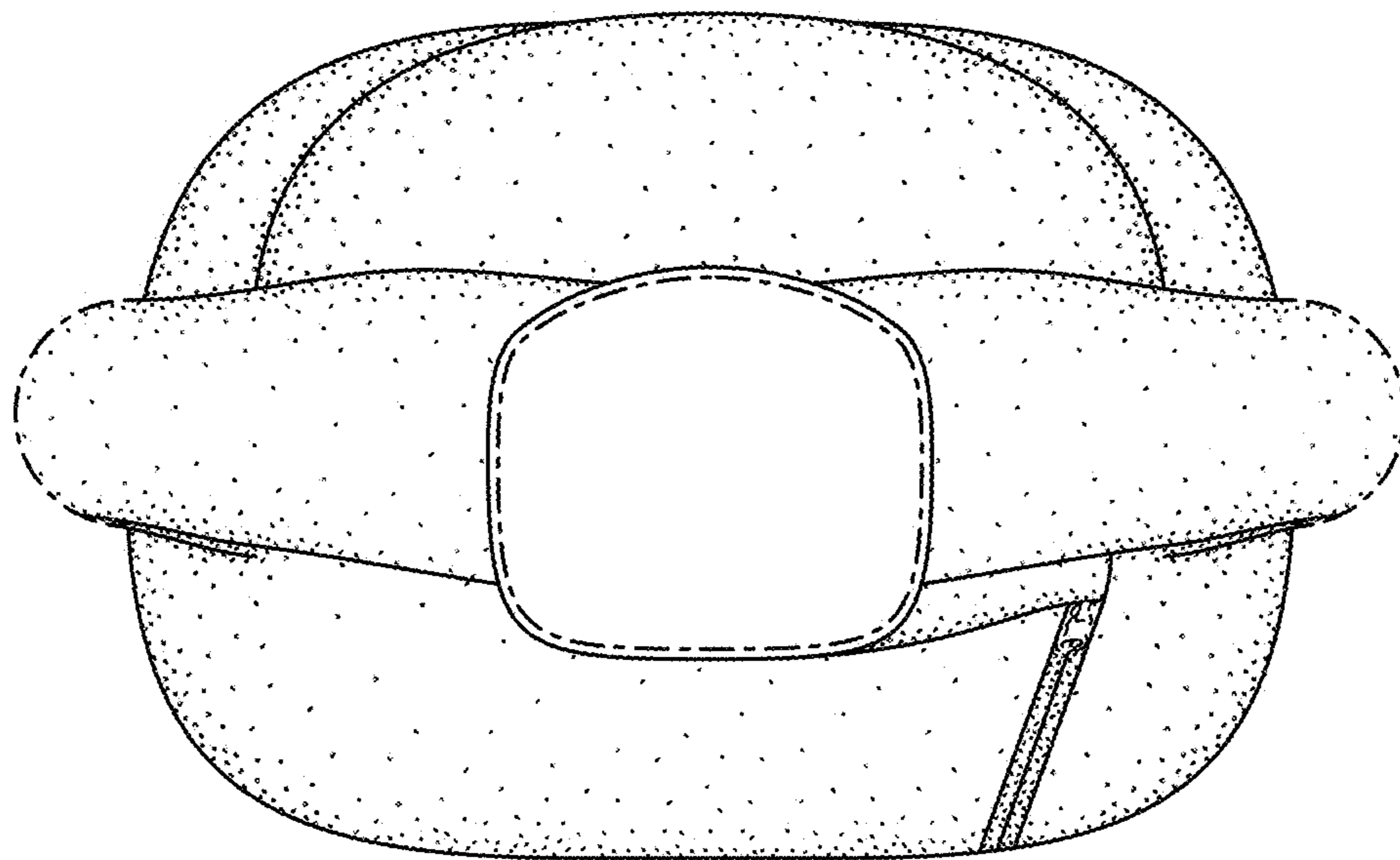

FIG. 6

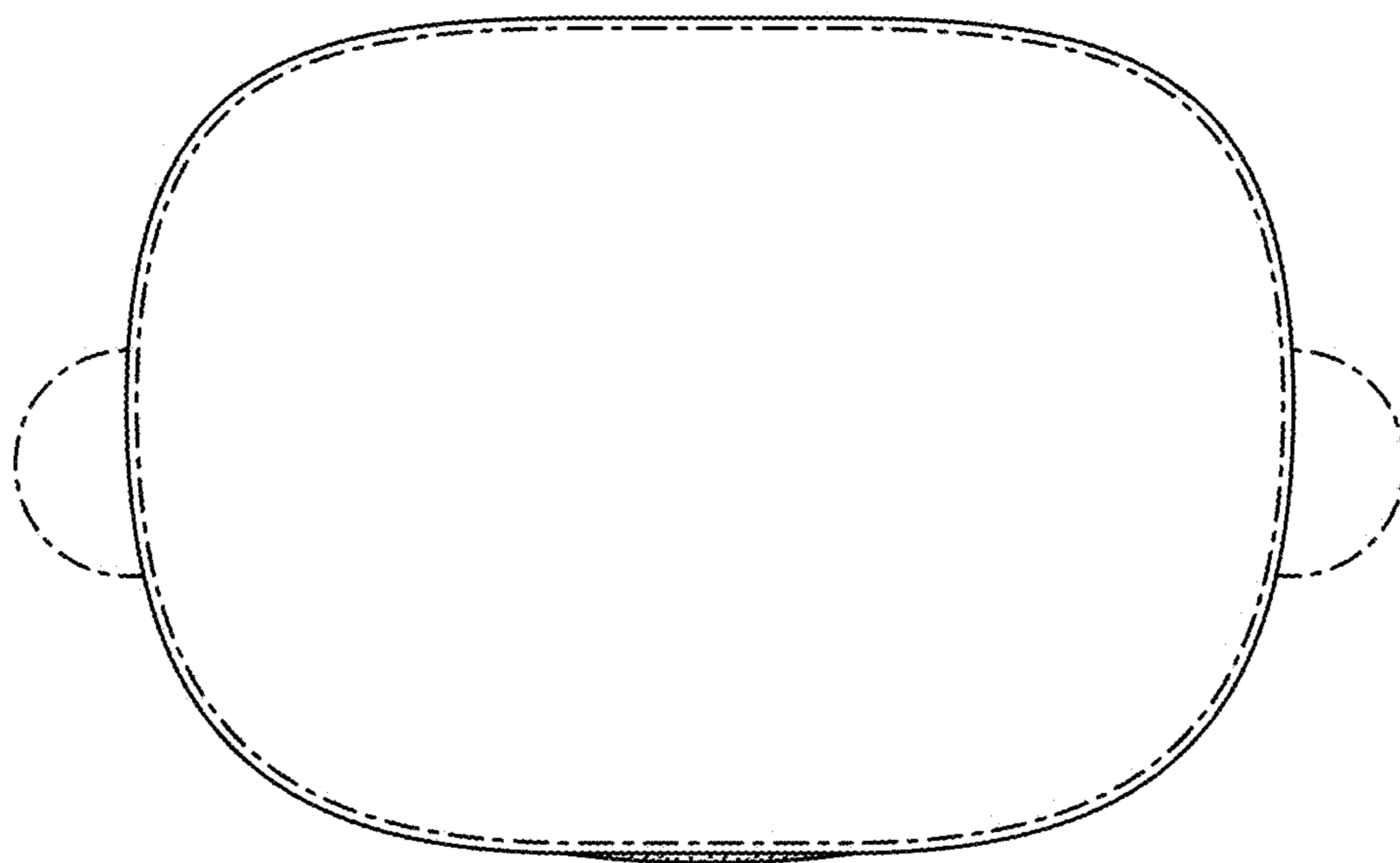

FIG. 7