



US00D777911S

(12) **United States Design Patent** (10) **Patent No.:** **US D777,911 S**
Niemeyer et al. (45) **Date of Patent:** **** Jan. 31, 2017**

(54) **FEMININE PAD**

(56) **References Cited**

(71) Applicant: **Kimberly-Clark Worldwide, Inc.**,
Neenah, WI (US)

(72) Inventors: **Michael John Niemeyer**, Appleton, WI
(US); **Emily Nicole Schmitz**,
Hortonville, WI (US); **Susan Marie**
Trefethren, Appleton, WI (US); **Heidi**
Bauerlein Hopkins, Neenah, WI (US);
Mary Lou McDaniel, Appleton, WI
(US); **Katie Ann Boland**, Neenah, WI
(US); **Susan Mary Oates**, Appleton,
WI (US)

(73) Assignee: **Kimberly-Clark Worldwide, Inc.**,
Neenah, WI (US)

U.S. PATENT DOCUMENTS

1,329,195 A	1/1920	Martinka	
2,408,508 A	10/1946	Canavan	
3,092,109 A	6/1963	Mosier	
3,570,491 A *	3/1971	Sneider	604/366
3,954,107 A	5/1976	Chesky et al.	
4,067,336 A	1/1978	Johnson	
4,533,357 A	8/1985	Hall	
4,554,191 A	11/1985	Korpman	
4,608,047 A	8/1986	Mattingly	
4,631,062 A	12/1986	Schultz et al.	
5,037,418 A *	8/1991	Kons et al.	604/387
5,221,275 A	6/1993	Van	
D342,785 S *	12/1993	Farrell	D24/125
D347,892 S *	6/1994	Gegelys et al.	D24/124
D348,514 S *	7/1994	Pearlstein et al.	D24/125
D365,147 S *	12/1995	Hamel	D24/125
D365,877 S *	1/1996	Fraser et al.	D24/125
5,575,785 A	11/1996	Gryskiewicz et al.	
5,810,798 A	9/1998	Finch et al.	

(**) Term: **14 Years**

(Continued)

(21) Appl. No.: **29/465,622**

FOREIGN PATENT DOCUMENTS

(22) Filed: **Aug. 29, 2013**

EP 0 554 565 A1 8/1993

Related U.S. Application Data

(62) Division of application No. 29/381,682, filed on Dec. 22, 2010, now Pat. No. Des. 692,557.

(51) **LOC (10) Cl.** **24-04**

(52) **U.S. Cl.**
USPC **D24/125**

(58) **Field of Classification Search**
USPC D24/124-126
CPC A61F 13/47218; A61F 13/4704; A61F
13/476; A61F 13/15203; A61F 13/4756;
A61F 13/5616; A61F 13/4758; A61F
13/15

See application file for complete search history.

Primary Examiner — T. Chase Nelson
Assistant Examiner — Michelle E Wilson
(74) *Attorney, Agent, or Firm* — Kimberly-Clarke
Worldwide, Inc.

(57) **CLAIM**
We claim the ornamental design for the feminine pad, as
shown and described.

DESCRIPTION

The sole FIGURE is a top plan view of the feminine pad of
the present invention, in which the claim is directed to only
the solid-line perimeter top edge.
The broken lines shown are for the purpose of illustrating
environmental structure and form no part of the claimed
design.

1 Claim, 1 Drawing Sheet

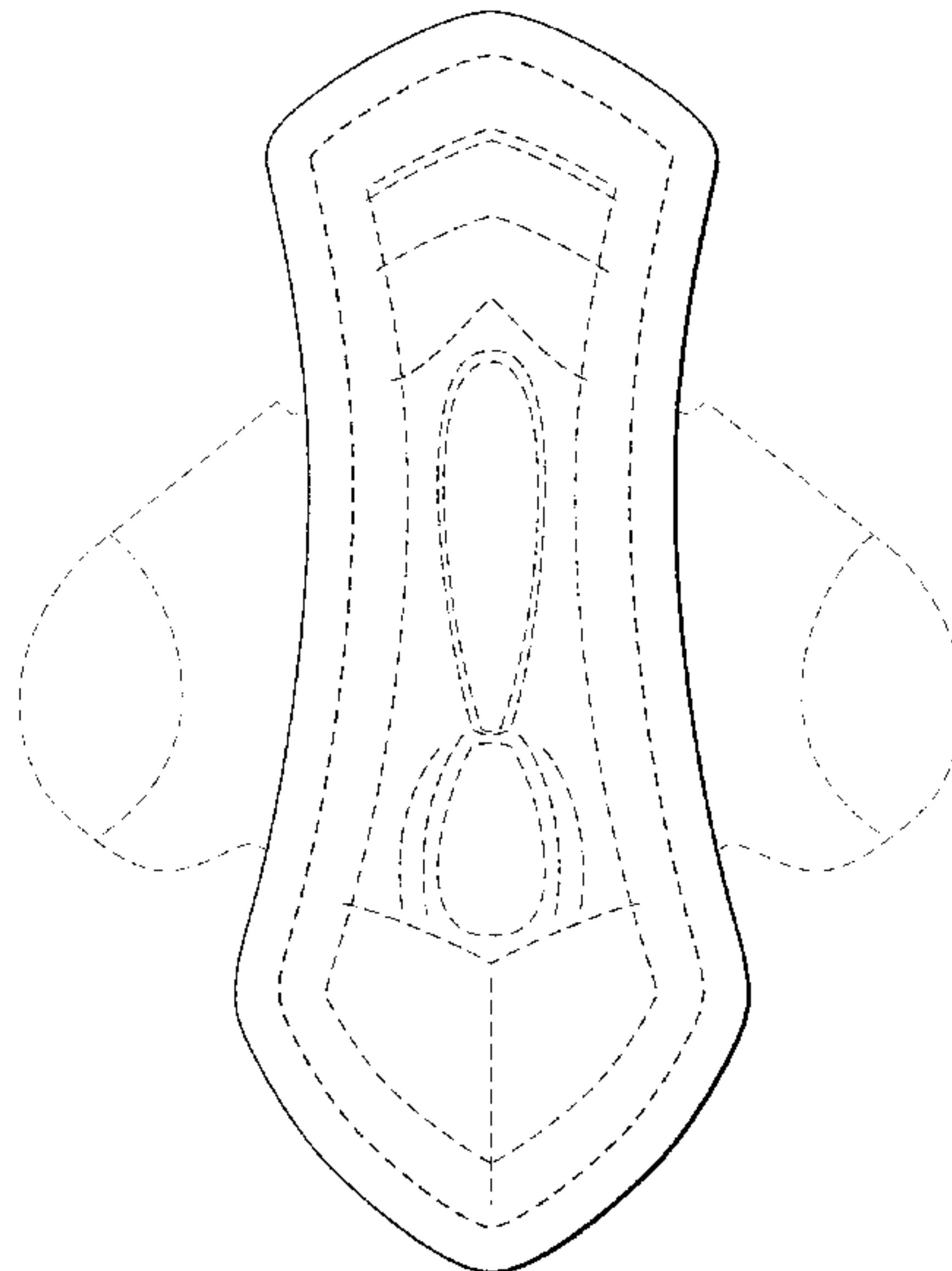

(56)

References Cited

U.S. PATENT DOCUMENTS

D432,234 S 10/2000 Schlinz et al.
D432,235 S 10/2000 Schlinz et al.
6,168,583 B1 1/2001 Tanji et al.
D443,357 S * 6/2001 Anthony D24/125
D448,481 S * 9/2001 Mok D24/125
D452,563 S * 12/2001 Mok D24/125
D459,801 S * 7/2002 Scott-Watts et al. D24/125
D487,590 S * 3/2004 De Carvalho et al. D24/125
6,965,058 B1 11/2005 Raidel et al.
6,984,225 B2 1/2006 Raidel et al.
7,160,278 B2 1/2007 Mizutani et al.
D541,932 S * 5/2007 Lemaire et al. D24/124
D569,971 S 5/2008 Marcelo et al.
D585,984 S 2/2009 Cardin et al.
D598,541 S 8/2009 Park et al.
D607,560 S 1/2010 Bruzadin et al.
D607,996 S * 1/2010 Noel et al. D24/124
D614,765 S * 4/2010 Webster D24/124
D614,766 S * 4/2010 Hernandez D24/125
D630,730 S * 1/2011 Clark D24/125
D646,781 S 10/2011 Forbes et al.
D662,587 S * 6/2012 Fernandez D24/125
2003/0093054 A1 5/2003 Sierrri et al.
2005/0101185 A1 5/2005 Gensert et al.
2005/0124959 A1 6/2005 Alcantara et al.
2005/0267434 A1 12/2005 Tanio et al.
2005/0283131 A1 12/2005 Zander et al.
2006/0142723 A1 6/2006 Kuroda et al.
2006/0184150 A1 8/2006 Noel
2009/0204095 A1 8/2009 McDaniel
2009/0281515 A1 11/2009 Noda et al.
2010/0057031 A1 3/2010 Kuroda et al.
2010/0256586 A1 10/2010 Bergstroem et al.

* cited by examiner

