



US00D777895S

(12) **United States Design Patent**
Kubota et al.

(10) **Patent No.:** **US D777,895 S**
(45) **Date of Patent:** **** Jan. 31, 2017**

(54) **AIR CONDITIONER**
(71) Applicant: **mitsubishi electric CORPORATION**, Tokyo (JP)
(72) Inventors: **Tsuyoshi Kubota**, Tokyo (JP); **Akihiro Hasegawa**, Tokyo (JP); **Junki Oonishi**, Tokyo (JP)

5,408,046 A * 4/1995 Vandeventer H01R 13/447
174/67
D361,985 S * 9/1995 Snyder D10/102
D373,571 S * 9/1996 Zambelli D13/162
D385,851 S * 11/1997 Pennino, Jr. D13/156
D426,400 S * 6/2000 Welling D23/271
D427,155 S * 6/2000 Pawley D10/103
D477,286 S * 7/2003 Krajci D13/162
D615,624 S * 5/2010 Allard D10/49

(Continued)

(73) Assignee: **Mitsubishi Electric Corporation**, Tokyo (JP)

Primary Examiner — George D Kirschbaum

Assistant Examiner — Natasha Vujcic

(**) Term: **14 Years**

(74) *Attorney, Agent, or Firm* — Studebaker & Brackett PC

(21) Appl. No.: **29/524,784**

(22) Filed: **Apr. 23, 2015**

(57) **CLAIM**

The ornamental design for an air conditioner, as shown and described.

(30) **Foreign Application Priority Data**

DESCRIPTION

Nov. 19, 2014 (JP) 2014-025853
Nov. 19, 2014 (JP) 2014-025854

(51) **LOC (10) Cl.** **23-04**

(52) **U.S. Cl.**
USPC **D23/354**

(58) **Field of Classification Search**
USPC D23/333, 335, 341, 342, 351, 353, 354,
D23/355, 356, 359, 364, 365, 370, 385,
D23/386, 388, 393
CPC F24F 1/00; F24F 1/0007; F24F 1/02;
F24F 1/08; F24F 1/42; F24F 1/56; F24F
1/60; F24F 3/044; F24F 3/048; F24F 3/16;
F24F 7/00; F24F 7/04; F24F
12/001; F24F 12/006

See application file for complete search history.

FIG. 1 is a front perspective view of the front, right, and top sides of an air conditioner showing a first embodiment of our new design;

FIG. 2 is a front view thereof;

FIG. 3 is a rear view thereof;

FIG. 4 is a left side view thereof;

FIG. 5 is a right side view thereof;

FIG. 6 is a top plan view thereof;

FIG. 7 is a bottom view thereof; and

FIG. 8 is a front perspective view of the front, right, and top sides of an air conditioner showing a second embodiment of our new design;

FIG. 9 is a front view thereof;

FIG. 10 is a rear view thereof;

FIG. 11 is a left side view thereof;

FIG. 12 is a right side view thereof;

FIG. 13 is a top plan view thereof; and,

FIG. 14 is a bottom view thereof.

The broken lines shown represent unclaimed subject matter of the air conditioner and form no part of the claimed design.

(56) **References Cited**

U.S. PATENT DOCUMENTS

D262,619 S * 1/1982 Antos D23/354
D304,442 S * 11/1989 Fenne D13/169
D318,110 S * 7/1991 Wollaber D23/354
D356,567 S * 3/1995 Jones D13/162

1 Claim, 14 Drawing Sheets

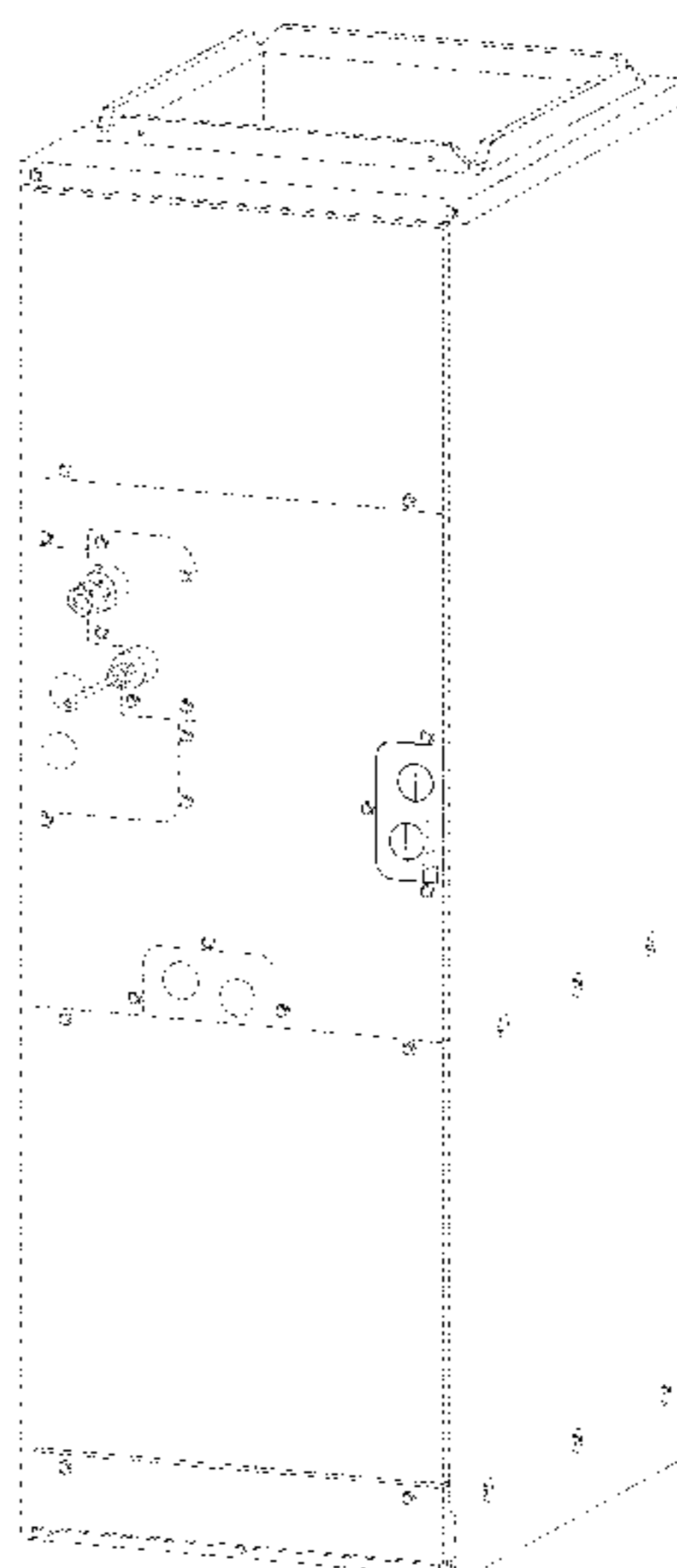

(56)

References Cited

U.S. PATENT DOCUMENTS

D628,678 S *	12/2010	Allard	D10/49
D635,101 S *	3/2011	Farrow	D13/162
D699,817 S *	2/2014	Schoenherr	D23/254
D758,265 S *	6/2016	Ichikawa	D12/192
D769,430 S *	10/2016	Kubota	D23/323
2014/0117825 A1 *	5/2014	Lee	F24F 13/20 312/237

* cited by examiner

Fig. 1

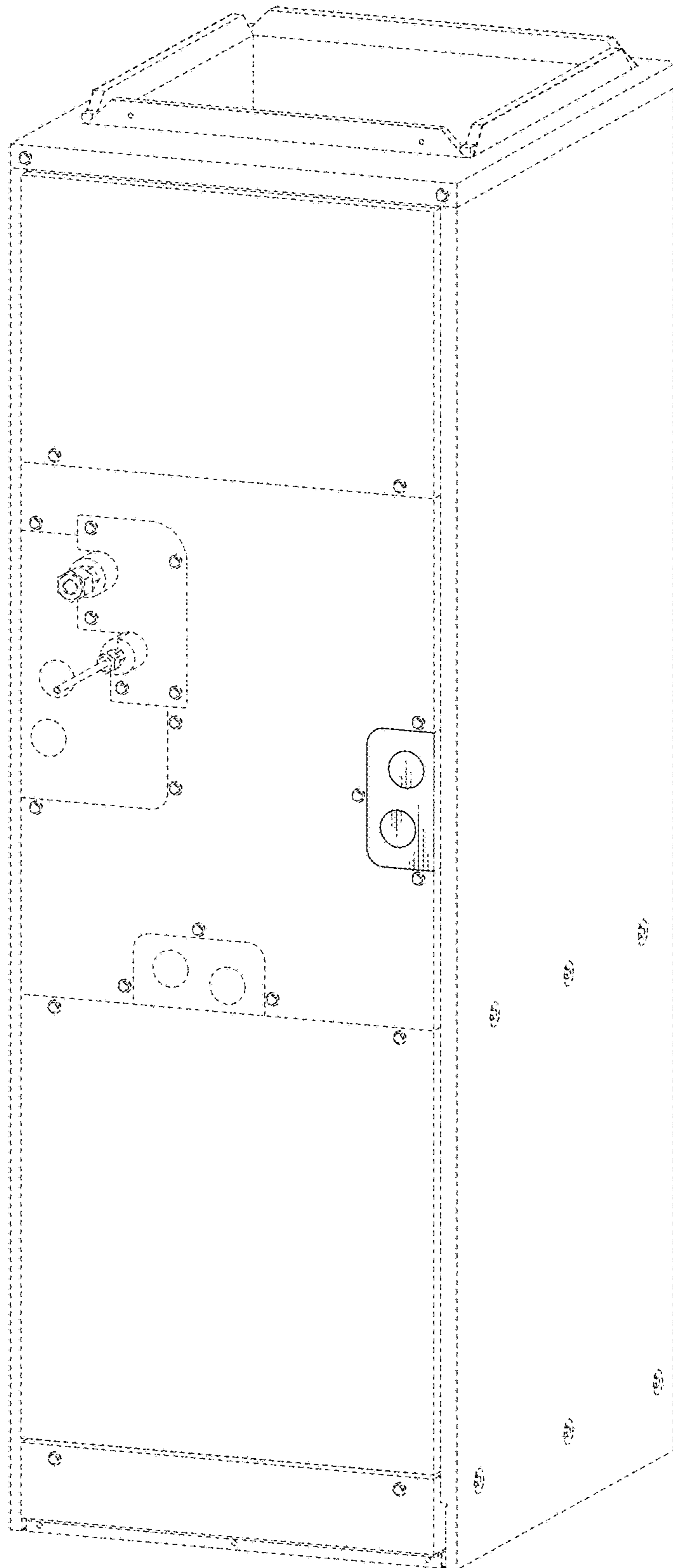

Fig. 2

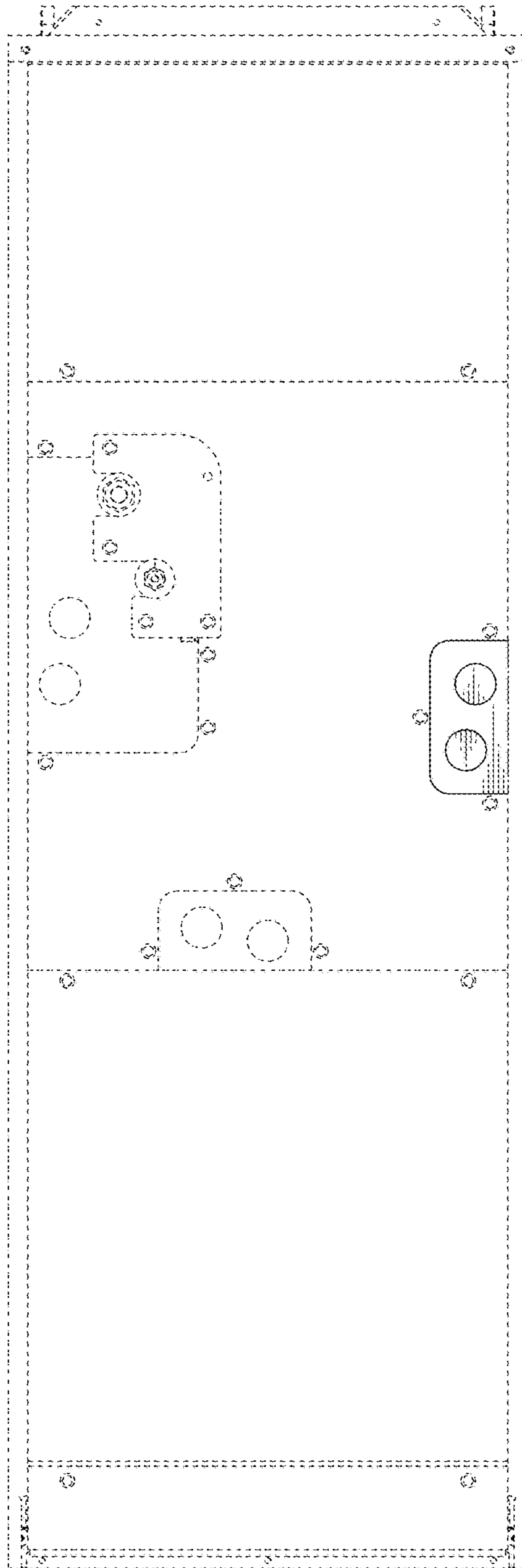

Fig. 3

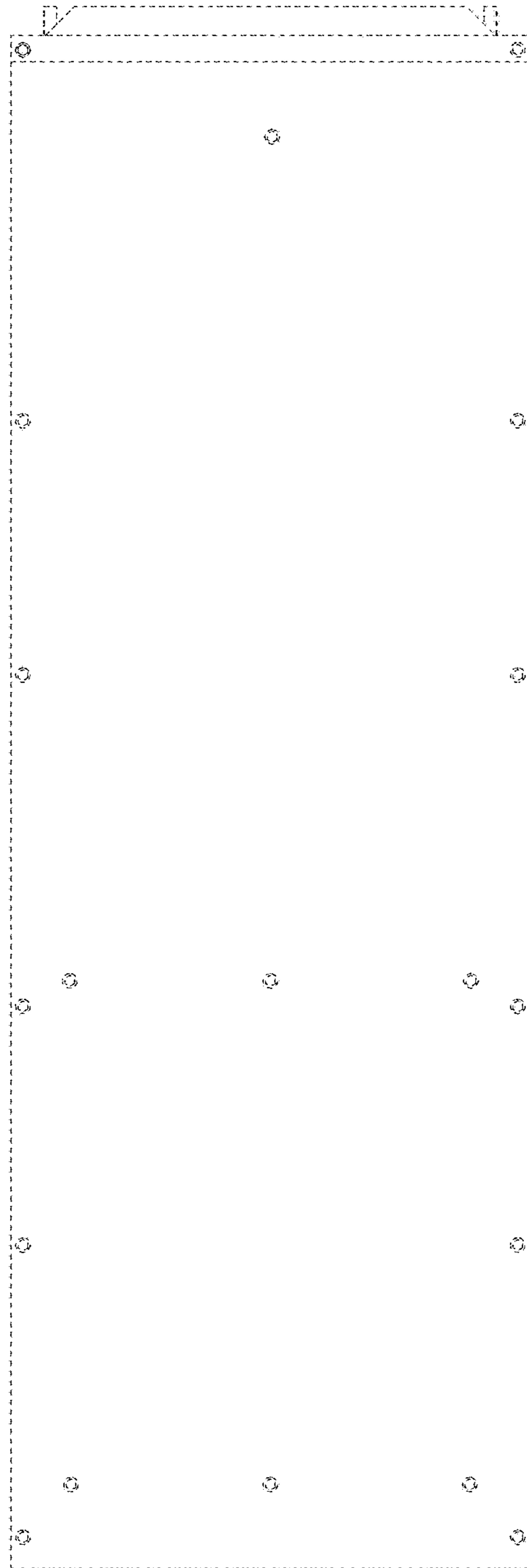

Fig. 4

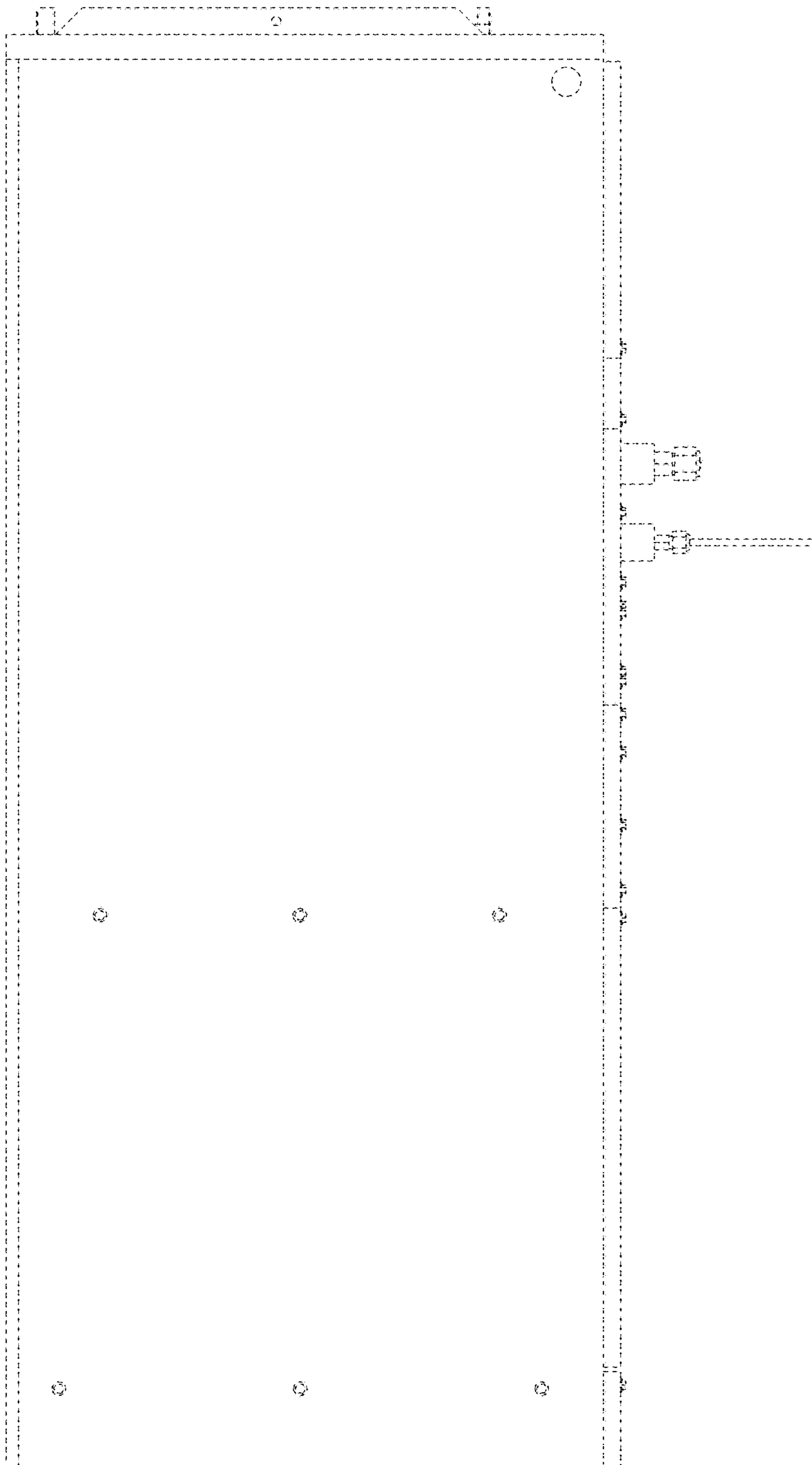

Fig. 5

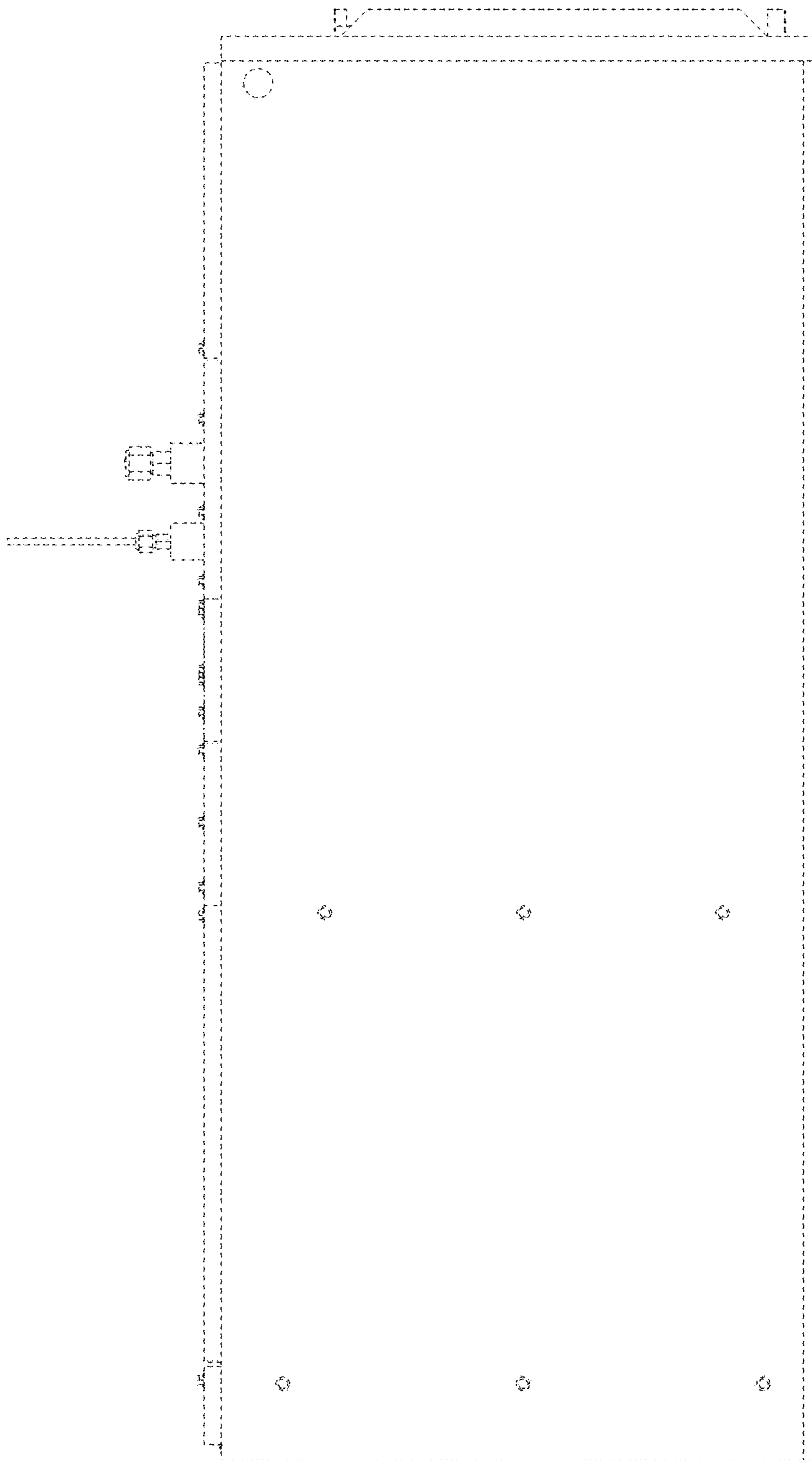

Fig. 6

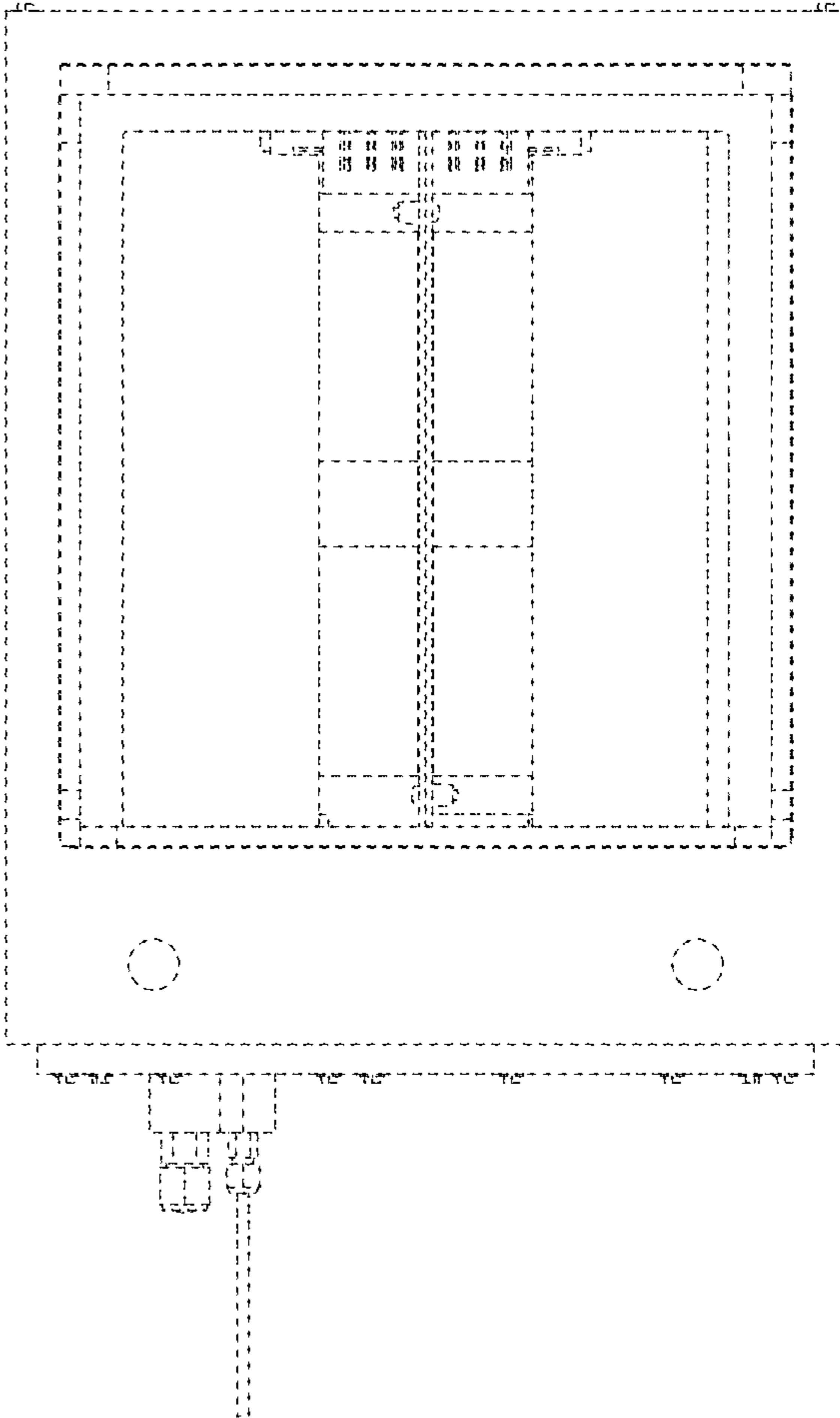

Fig. 7

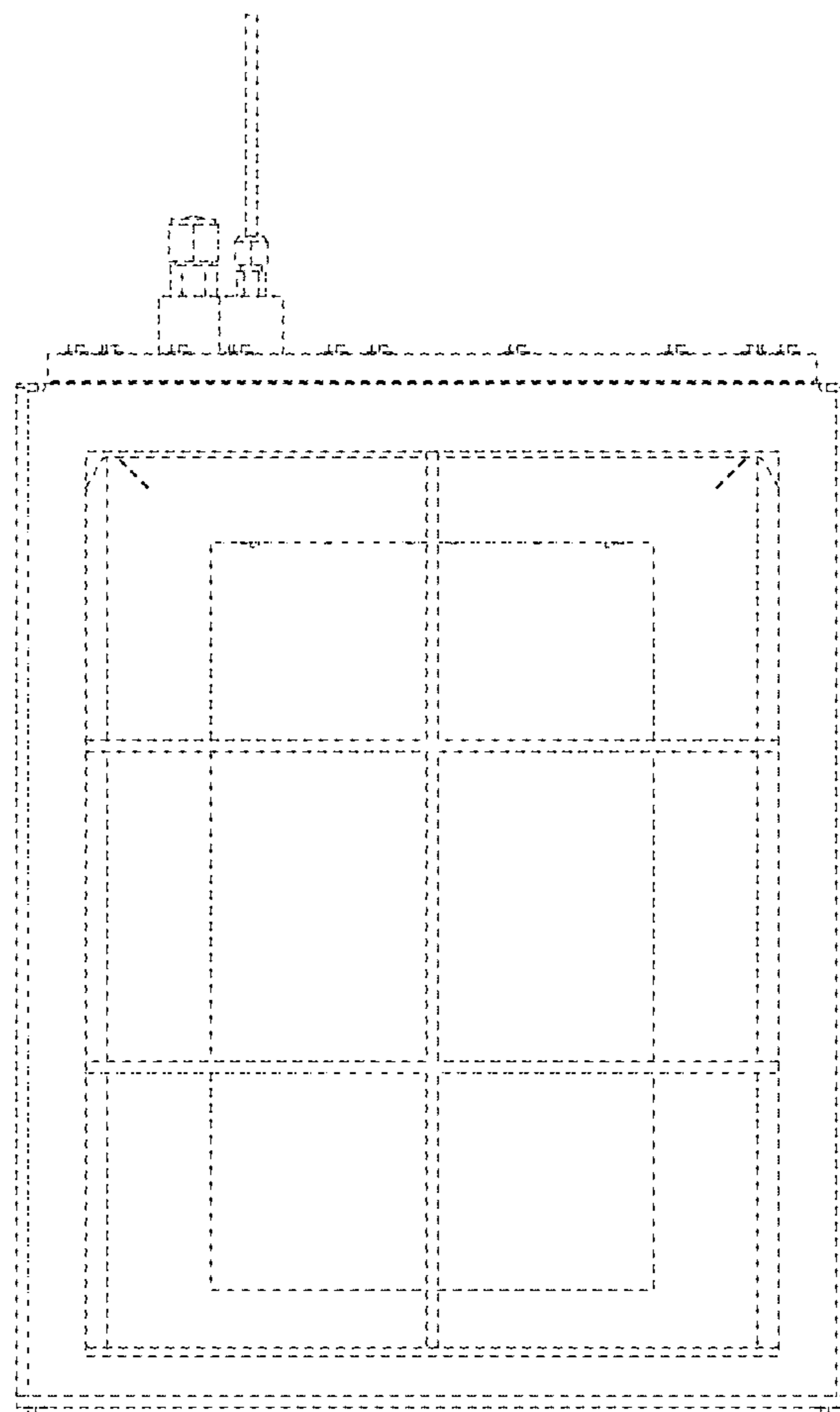

Fig. 8

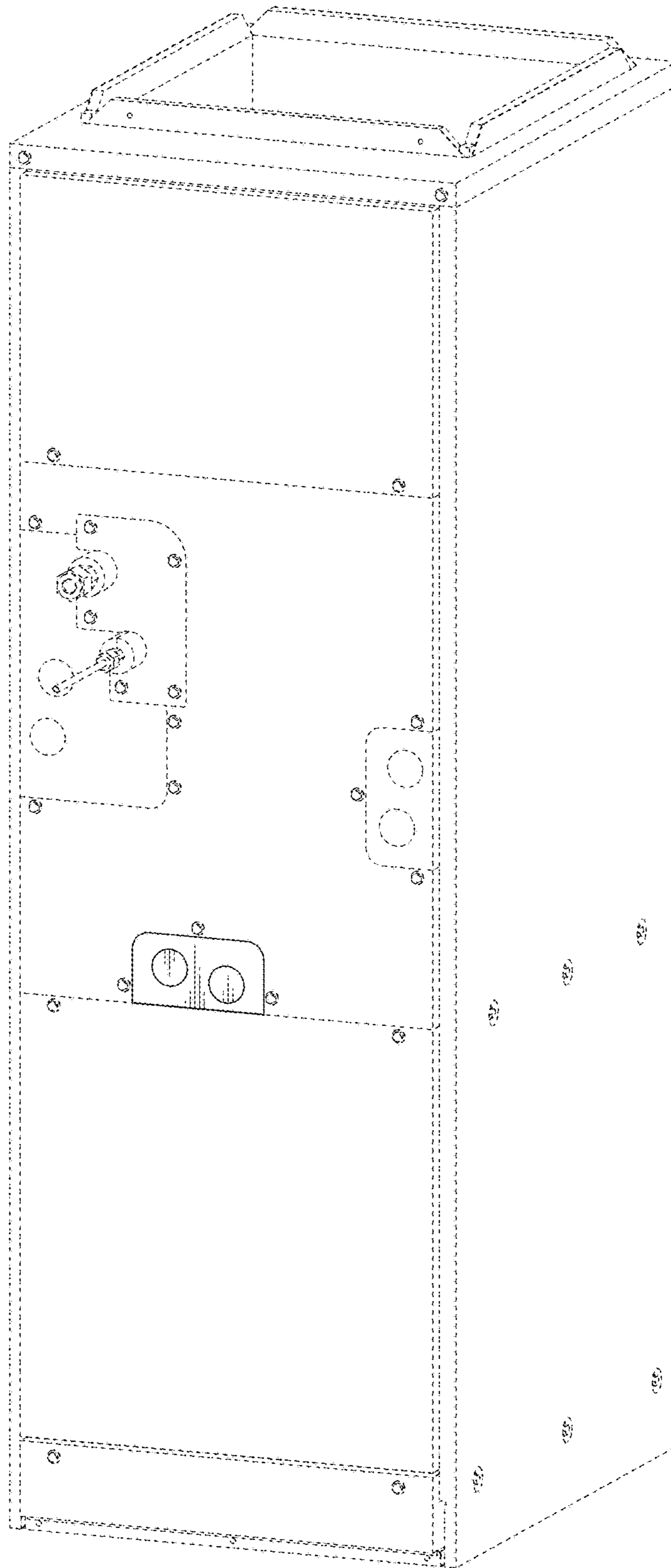

Fig. 9

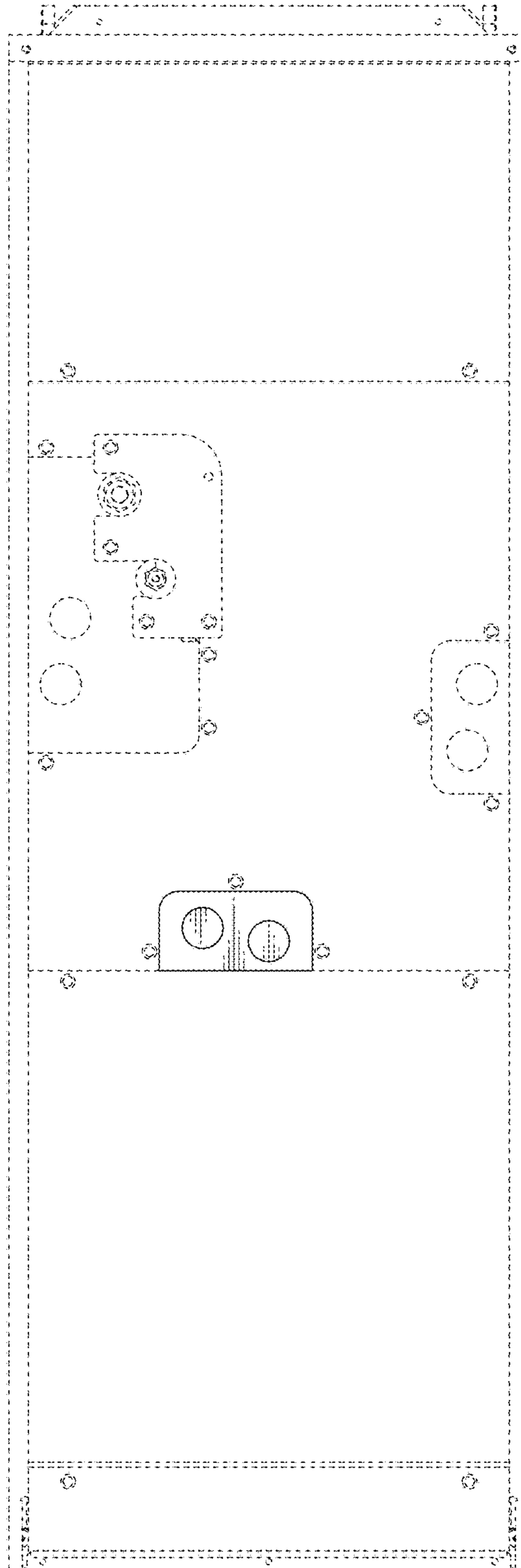

Fig. 10

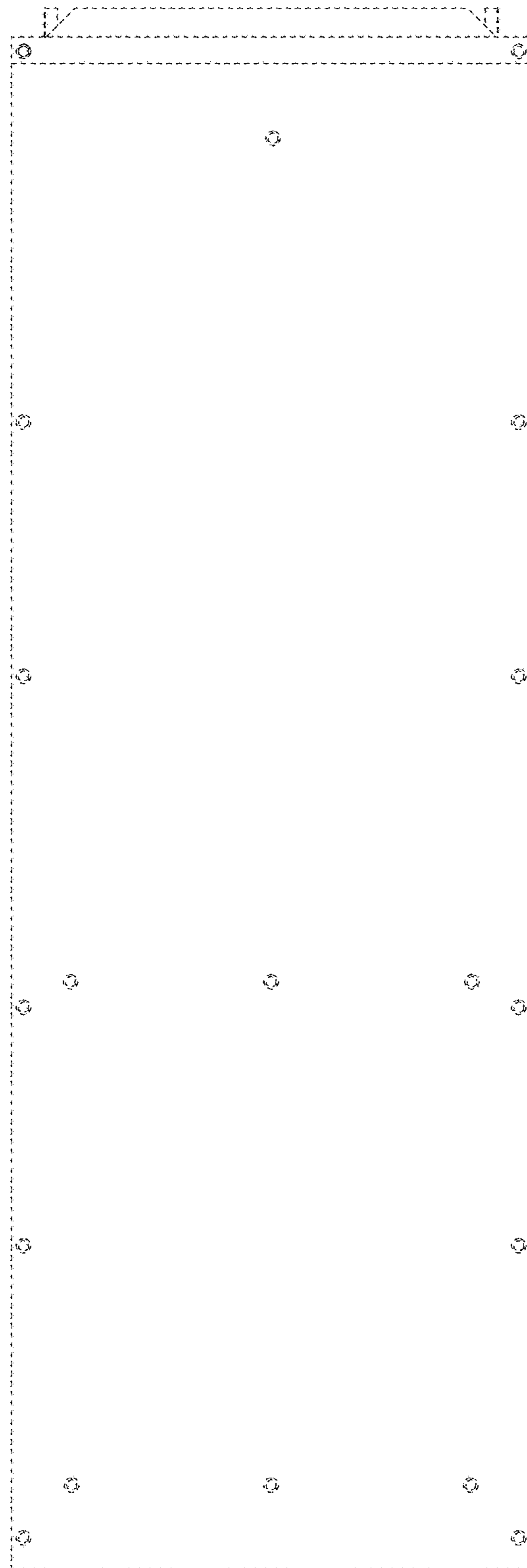

Fig. 11

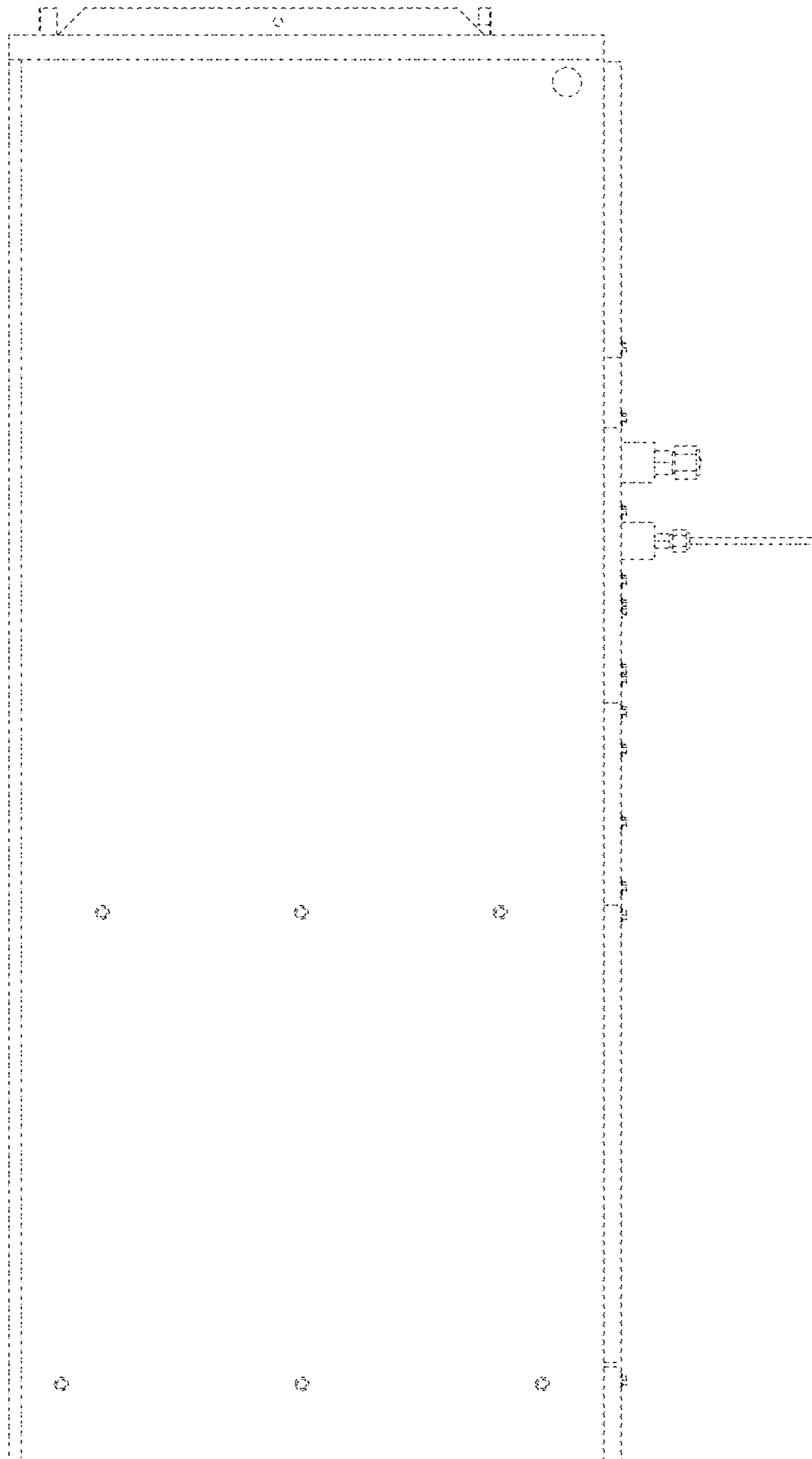

Fig. 12

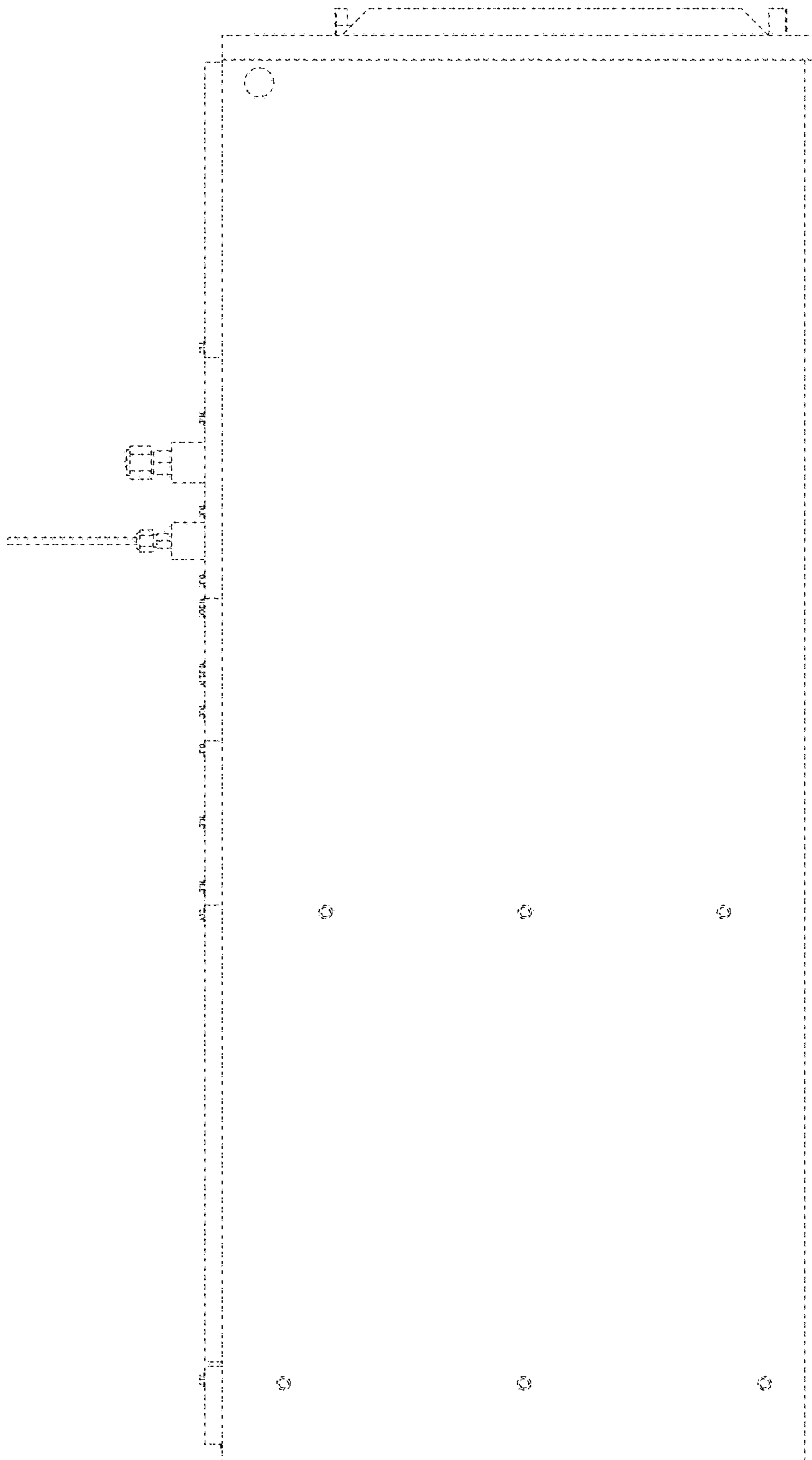

Fig. 13

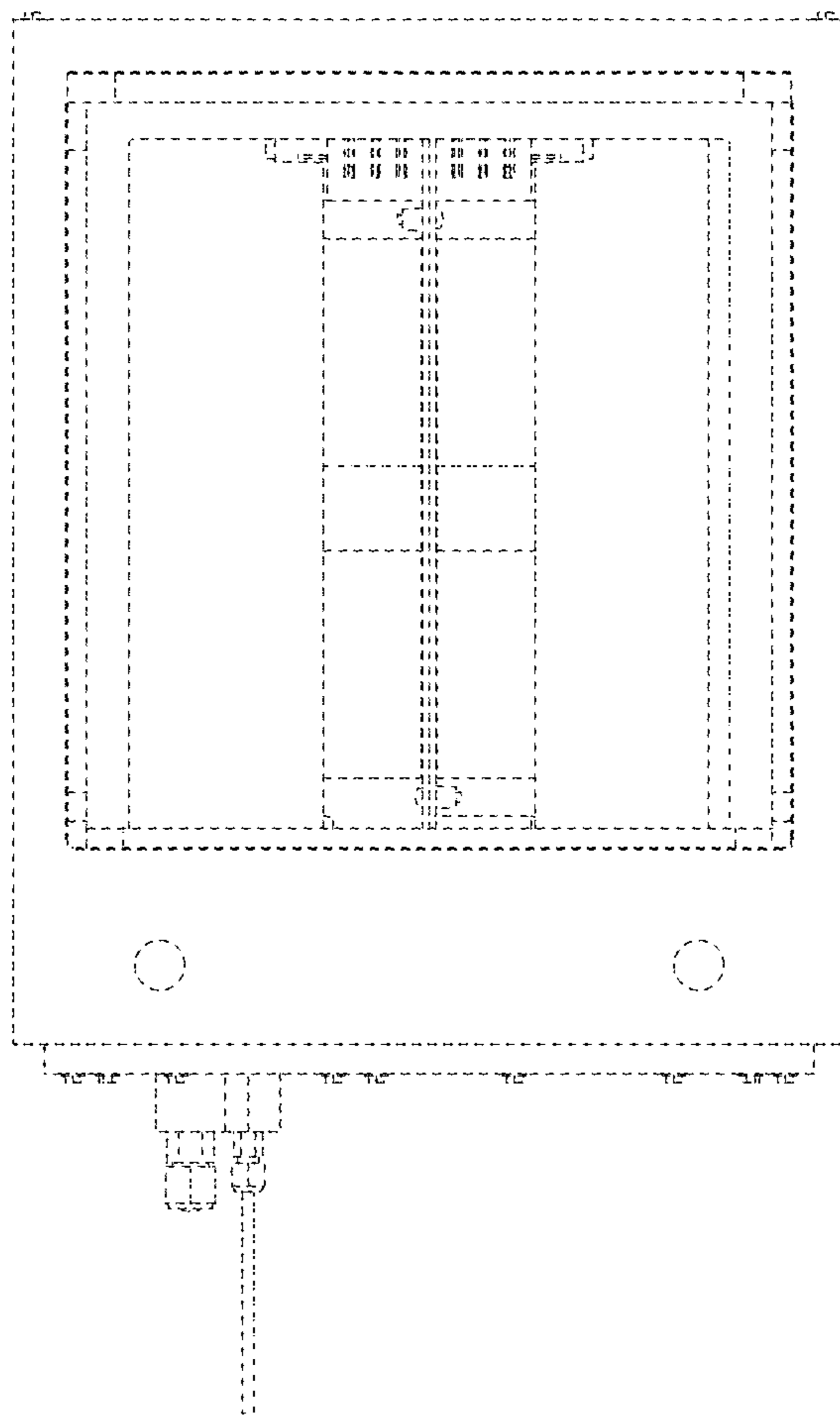

Fig. 14

