



US00D777894S

(12) **United States Design Patent**
Kato et al.

(10) **Patent No.:** **US D777,894 S**
(45) **Date of Patent:** **** Jan. 31, 2017**

(54) **AIR CONDITIONER**

(71) Applicant: **mitsubishi electric corporation**, Tokyo (JP)

(72) Inventors: **Hiroyuki Kato**, Tokyo (JP); **So Nakai**, Tokyo (JP); **Takayuki Nishiguchi**, Tokyo (JP)

(73) Assignee: **Mitsubishi Electric Corporation**, Tokyo (JP)

(**) Term: **15 Years**

(21) Appl. No.: **29/548,314**

(22) Filed: **Dec. 11, 2015**

(30) **Foreign Application Priority Data**

Jun. 17, 2015 (JP) 2015-013420

(51) **LOC (10) Cl.** **23-04**

(52) **U.S. Cl.**
USPC **D23/351**

(58) **Field of Classification Search**
USPC D23/333, 335, 341, 342, 351, 353, 354,
D23/355, 356, 359, 364, 365, 370, 385,
D23/386, 388, 393
CPC F24F 1/00; F24F 1/0007; F24F 1/02;
F24F 1/08; F24F 1/42; F24F 1/56; F24F
1/60; F24F 3/044; F24F 3/048; F24F 3/16;
F24F 7/00; F24F 7/04; F24F
12/001; F24F 12/006
See application file for complete search history.

(56) **References Cited**

U.S. PATENT DOCUMENTS

D556,879 S * 12/2007 Lee D23/351
D579,095 S * 10/2008 Nagahori D23/351

D612,469 S * 3/2010 Nagahori D23/351
D621,492 S * 8/2010 Tanaka D23/351
D621,921 S * 8/2010 Ishida D23/351
D623,281 S * 9/2010 Ishida D23/351
D627,043 S * 11/2010 Tanaka D23/351
D722,148 S * 2/2015 Kim D23/351
D770,024 S * 10/2016 Nakai D23/351

FOREIGN PATENT DOCUMENTS

JP 1449461 S 8/2015

OTHER PUBLICATIONS

An Office Action; "Notice of Reason for Rejection," issued by the Japanese Patent Office on Mar. 15, 2016, which corresponds to Japanese Design Patent Application No. 2015-013420 and is related to Design U.S. Appl. No. 29/548,314.

* cited by examiner

Primary Examiner — George D. Kirschbaum

Assistant Examiner — Natasha Vujcic

(74) *Attorney, Agent, or Firm* — Studebaker & Brackett PC

(57) **CLAIM**

The ornamental design for an air conditioner, as shown and described.

DESCRIPTION

FIG. 1 is a front perspective view of the front, right, and bottom sides of an air conditioner showing our new design; FIG. 2 is a front view thereof; FIG. 3 is a rear view thereof; FIG. 4 is a left side view thereof; FIG. 5 is a right side view thereof; FIG. 6 is a top plan view thereof; and, FIG. 7 is a bottom view thereof.

1 Claim, 6 Drawing Sheets

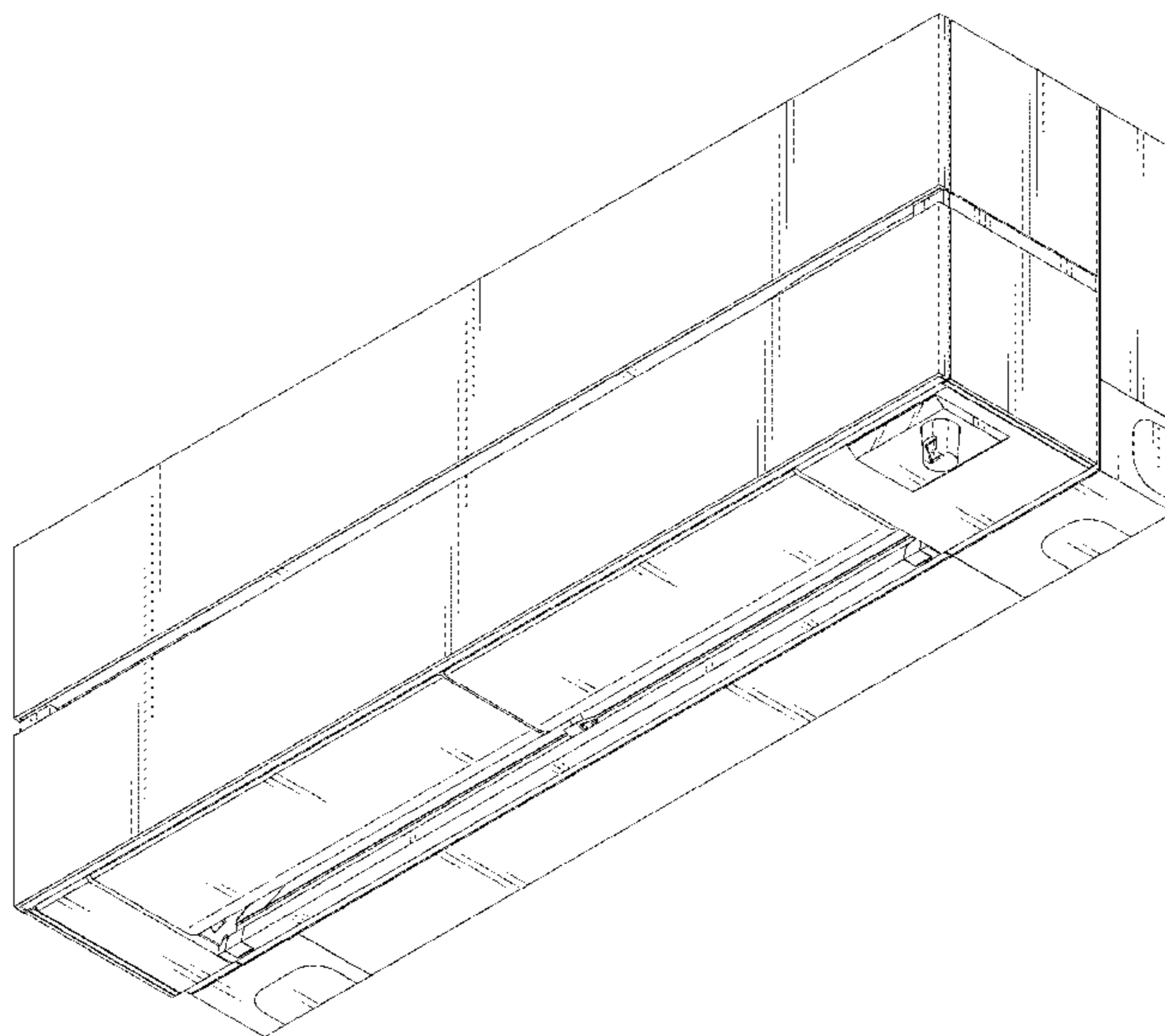

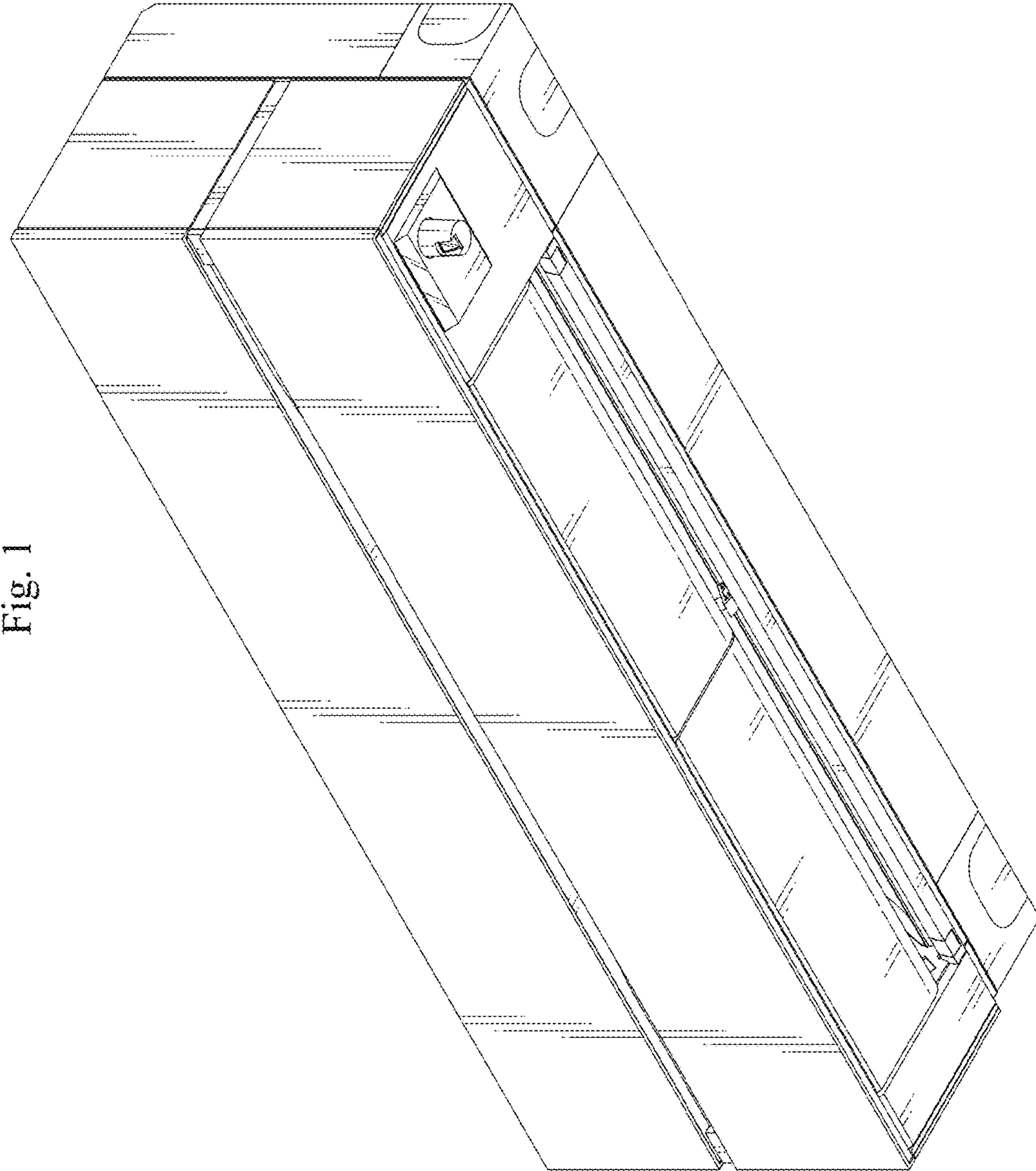

Fig. 1

Fig. 2

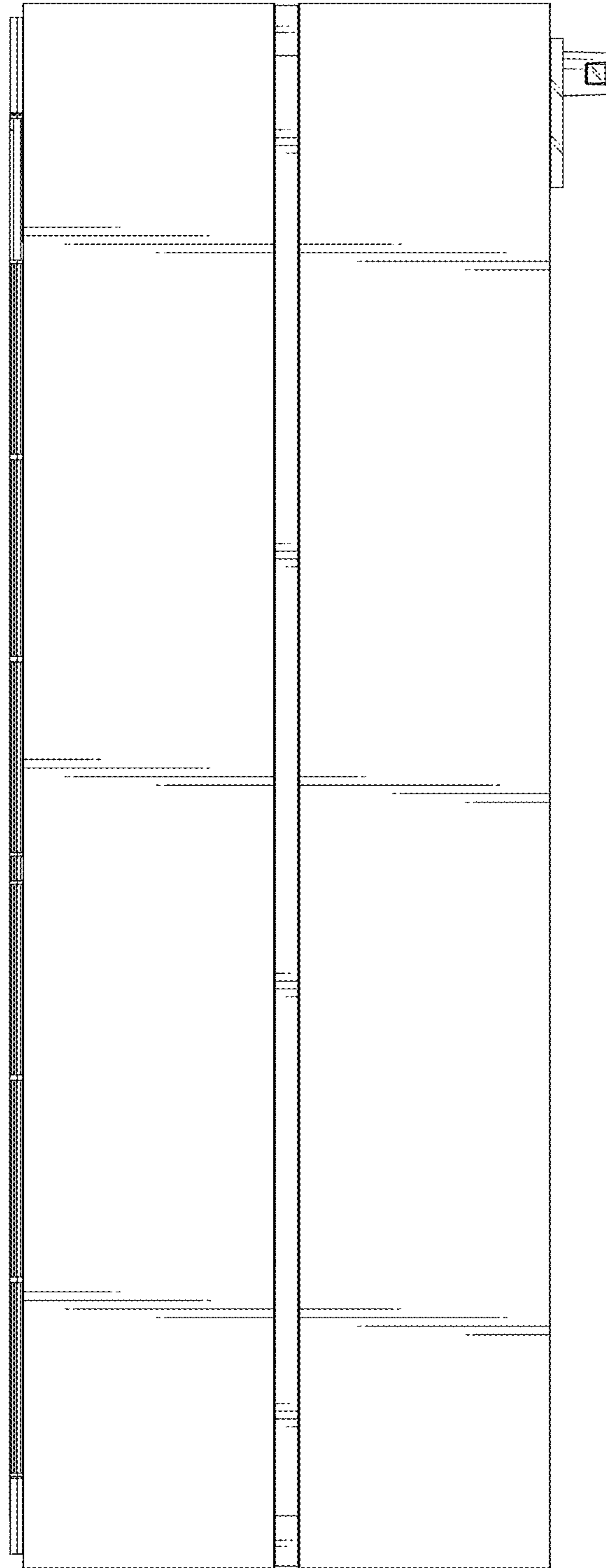

Fig. 3

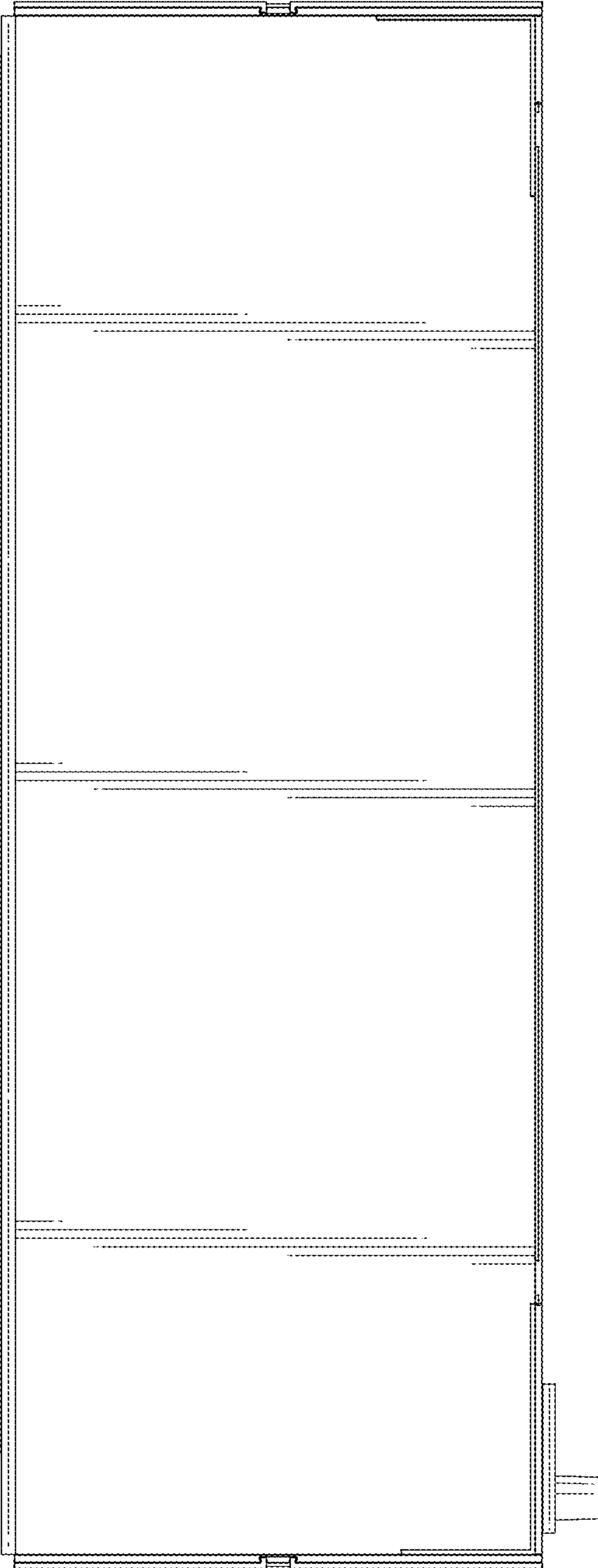

Fig. 5

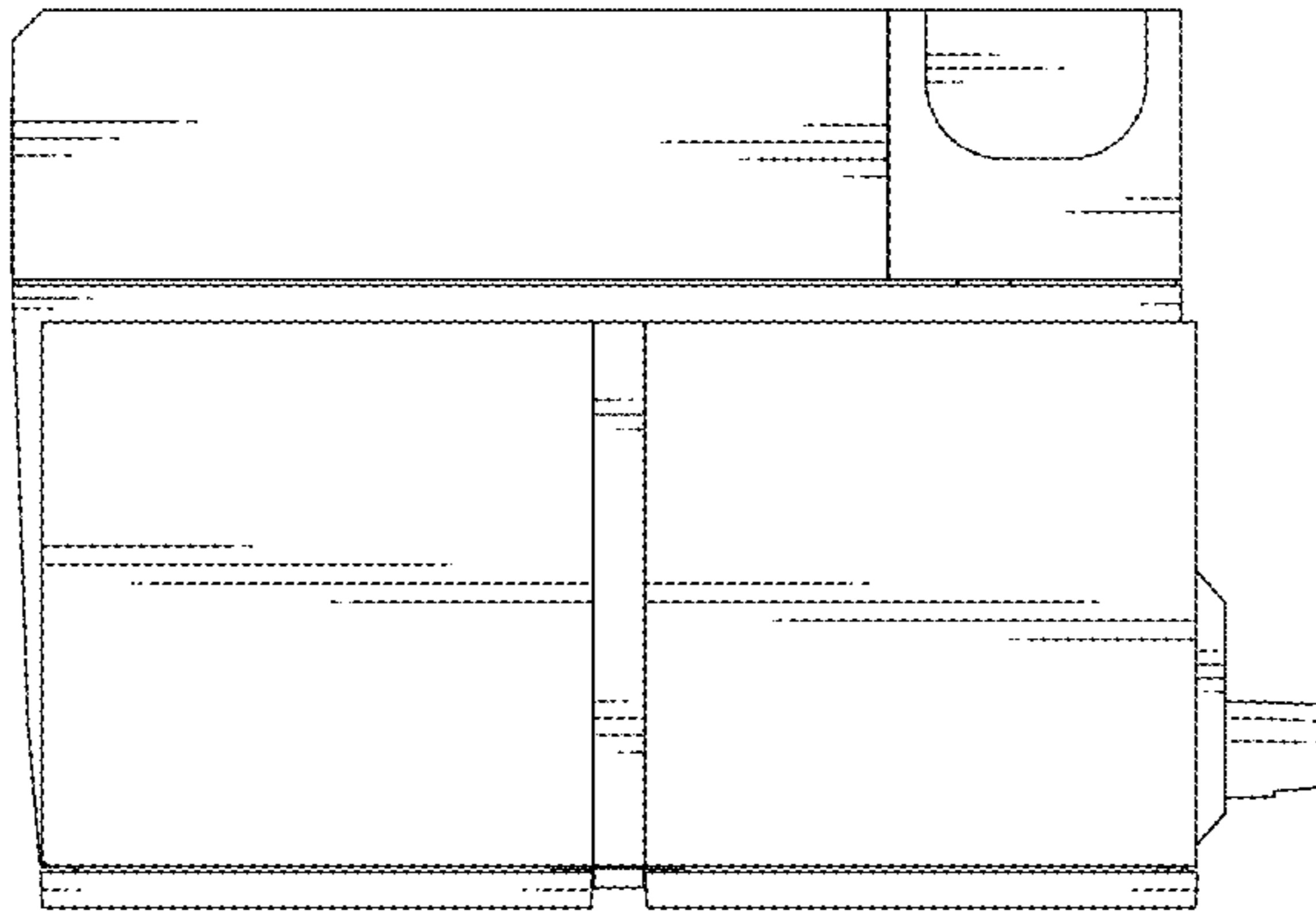

Fig. 4

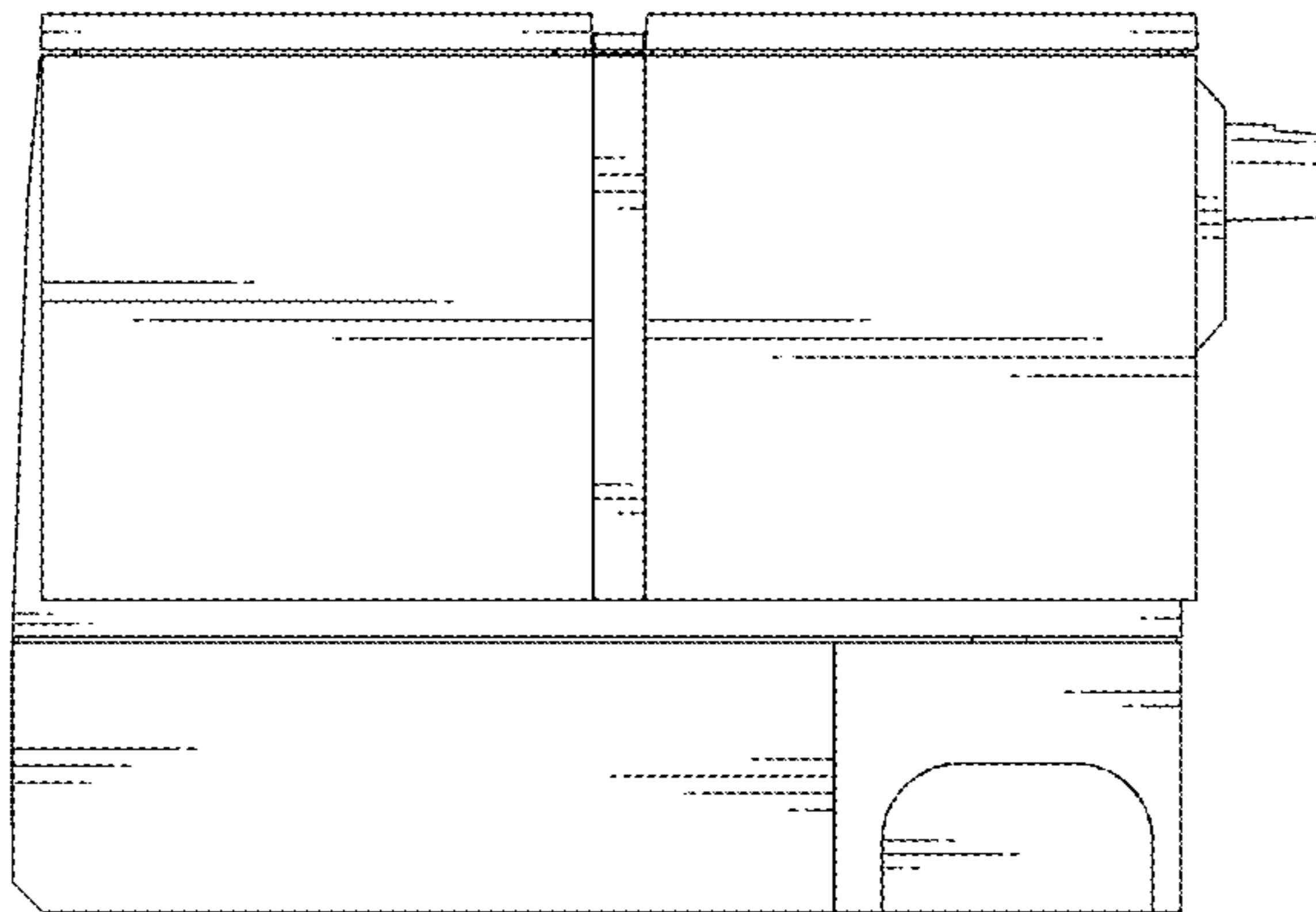

Fig. 6

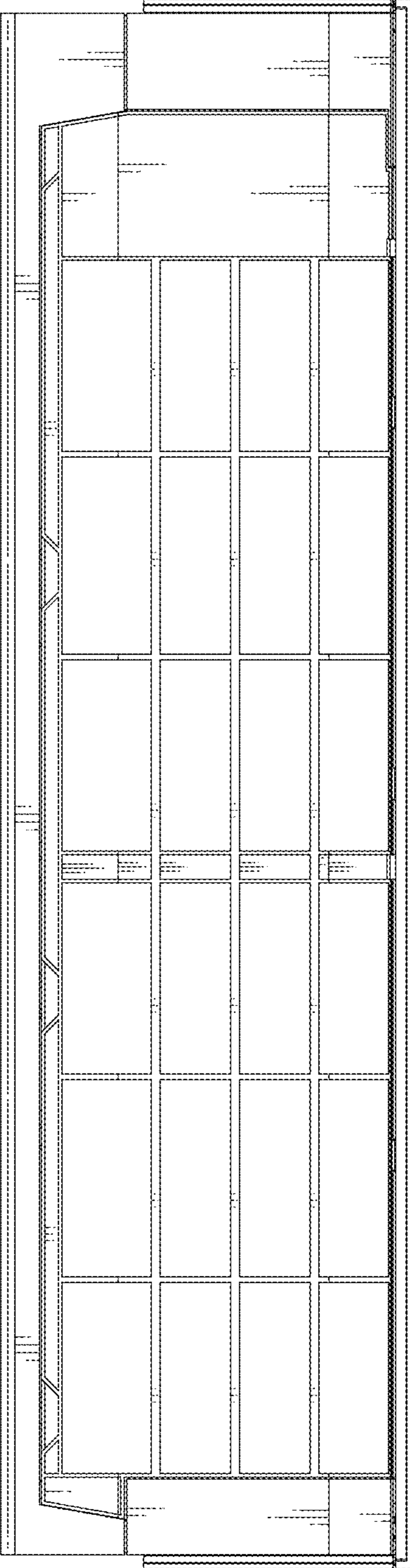

Fig. 7

