



US00D777658S

(12) **United States Design Patent**
Taniguchi

(10) **Patent No.:** **US D777,658 S**
(45) **Date of Patent:** **** Jan. 31, 2017**

(54) **TIRE**
(71) Applicant: **TOYO TIRE & RUBBER CO., LTD.**,
Osaka-shi, Osaka (JP)
(72) Inventor: **Jiro Taniguchi**, Osaka (JP)
(73) Assignee: **TOYO TIRE & RUBBER CO., LTD.**,
Osaka (JP)

(**) Term: **15 Years**

(21) Appl. No.: **29/546,189**

(22) Filed: **Nov. 19, 2015**

(30) **Foreign Application Priority Data**

Jul. 10, 2015 (JP) 2015-015438

(51) **LOC (10) Cl.** **12-15**

(52) **U.S. Cl.**
USPC **D12/605**

(58) **Field of Classification Search**
USPC D12/605, 604
CPC B60C 13/00; B60C 1/00
See application file for complete search history.

(56) **References Cited**

U.S. PATENT DOCUMENTS

D549,165 S * 8/2007 Shondel D12/605
D568,236 S 5/2008 Holden et al.
D585,017 S * 1/2009 Shondel D12/605
D596,119 S * 7/2009 Fujita D12/605
D608,274 S * 1/2010 Takahashi D12/605
D629,745 S * 12/2010 Shondel D12/605
D638,783 S * 5/2011 Endou D12/605
D640,186 S * 6/2011 Miyazaki D12/605
D647,473 S * 10/2011 Kujime D12/605
D683,695 S * 6/2013 Takeshima D12/605

D693,761 S * 11/2013 Nakamura D12/605
D708,121 S * 7/2014 Iwabuchi D12/605
D711,816 S * 8/2014 Iwabuchi D12/605
D732,468 S * 6/2015 Schoeppner D12/605
D735,124 S * 7/2015 Iwabuchi D12/605
D739,344 S * 9/2015 Kuwano D12/605
D740,747 S * 10/2015 Sato D12/605

FOREIGN PATENT DOCUMENTS

JP D1466304 S 4/2013

* cited by examiner

Primary Examiner — George D Kirschbaum

Assistant Examiner — Clese Moore, Jr.

(74) *Attorney, Agent, or Firm* — Sterne, Kessler,
Goldstein & Fox P.L.L.C.

(57) **CLAIM**

The ornamental design for a tire, as shown and described.

DESCRIPTION

FIG. 1 is a perspective view of a tire showing my new design;

FIG. 2 is a front view thereof;

FIG. 3 is a rear view thereof;

FIG. 4 is a top plan view thereof;

FIG. 5 is a bottom plan view thereof;

FIG. 6 is a right side view thereof;

FIG. 7 is a left side view thereof;

FIG. 8 is an enlarged view of the portion 8-8 and 8'-8' in FIG. 2; and,

FIG. 9 is an enlarged cross-sectional view taken along line 9"-9" in FIG. 8 within lines 9-9 in FIG. 4 and 9'-9' in FIG. 8.

In the drawings, the broken lines showing portions of the tire tread, sidewall, and inner bead depict portions of the tire that form no part of the claimed design.

1 Claim, 9 Drawing Sheets

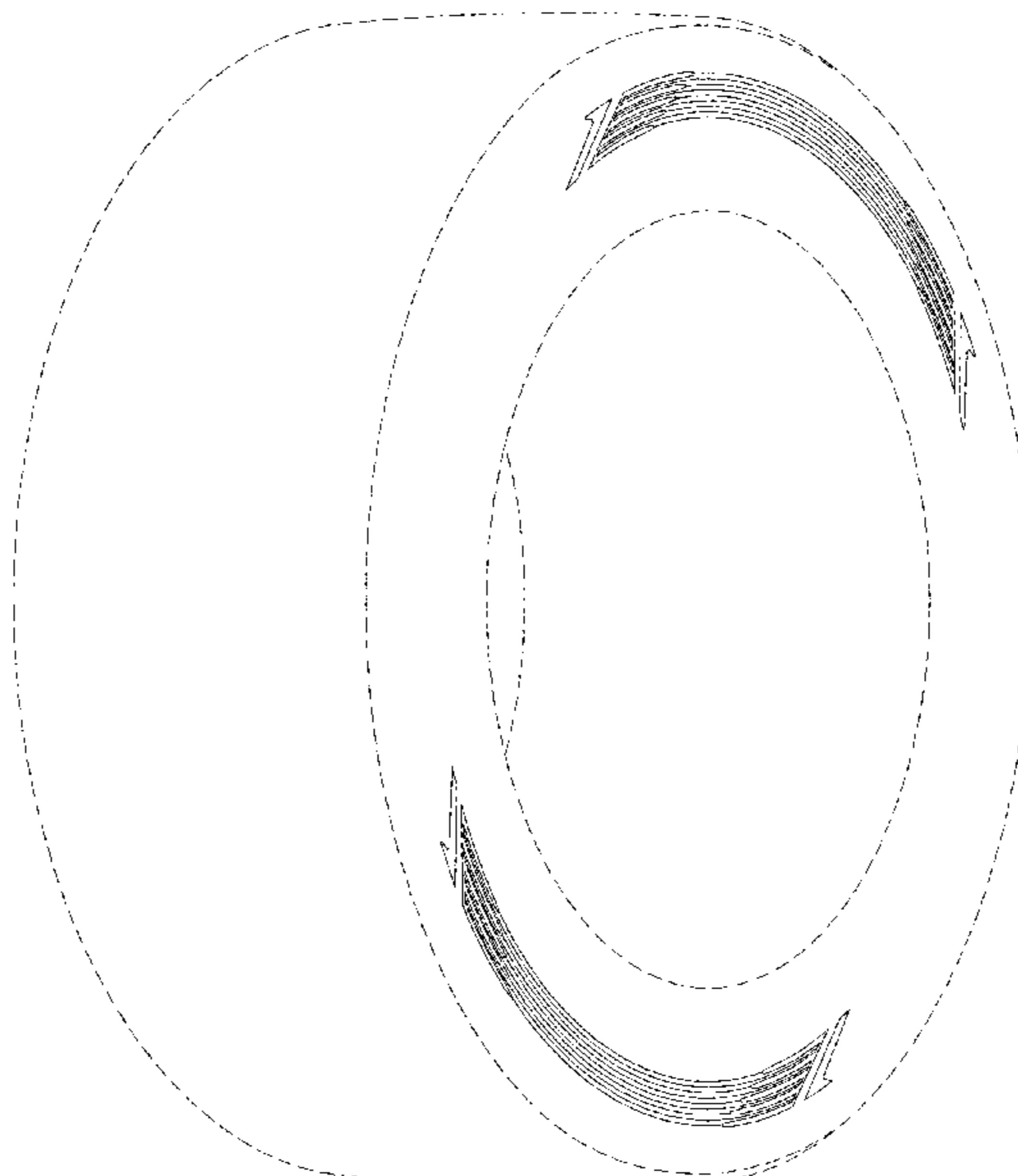

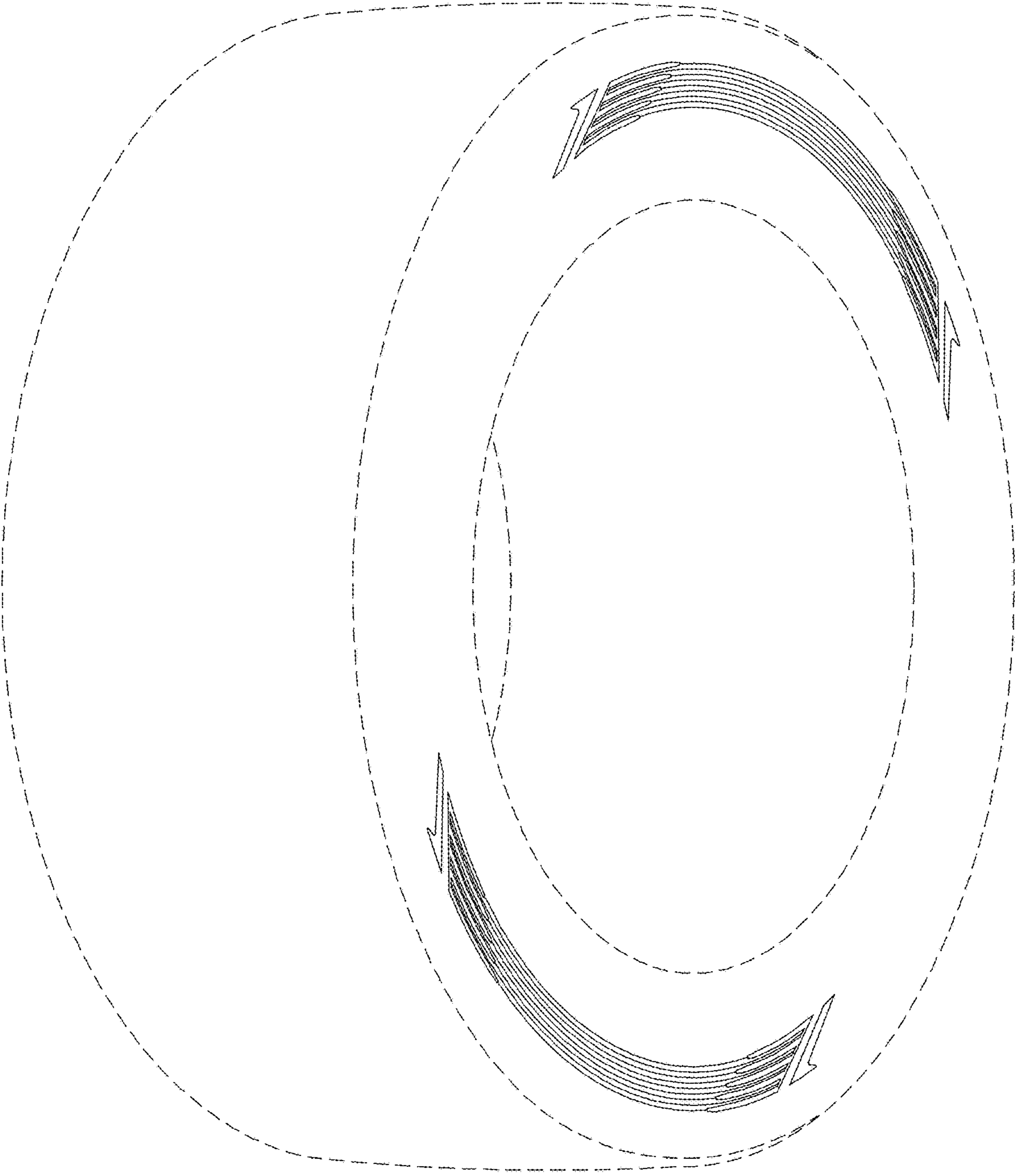

FIG. 1

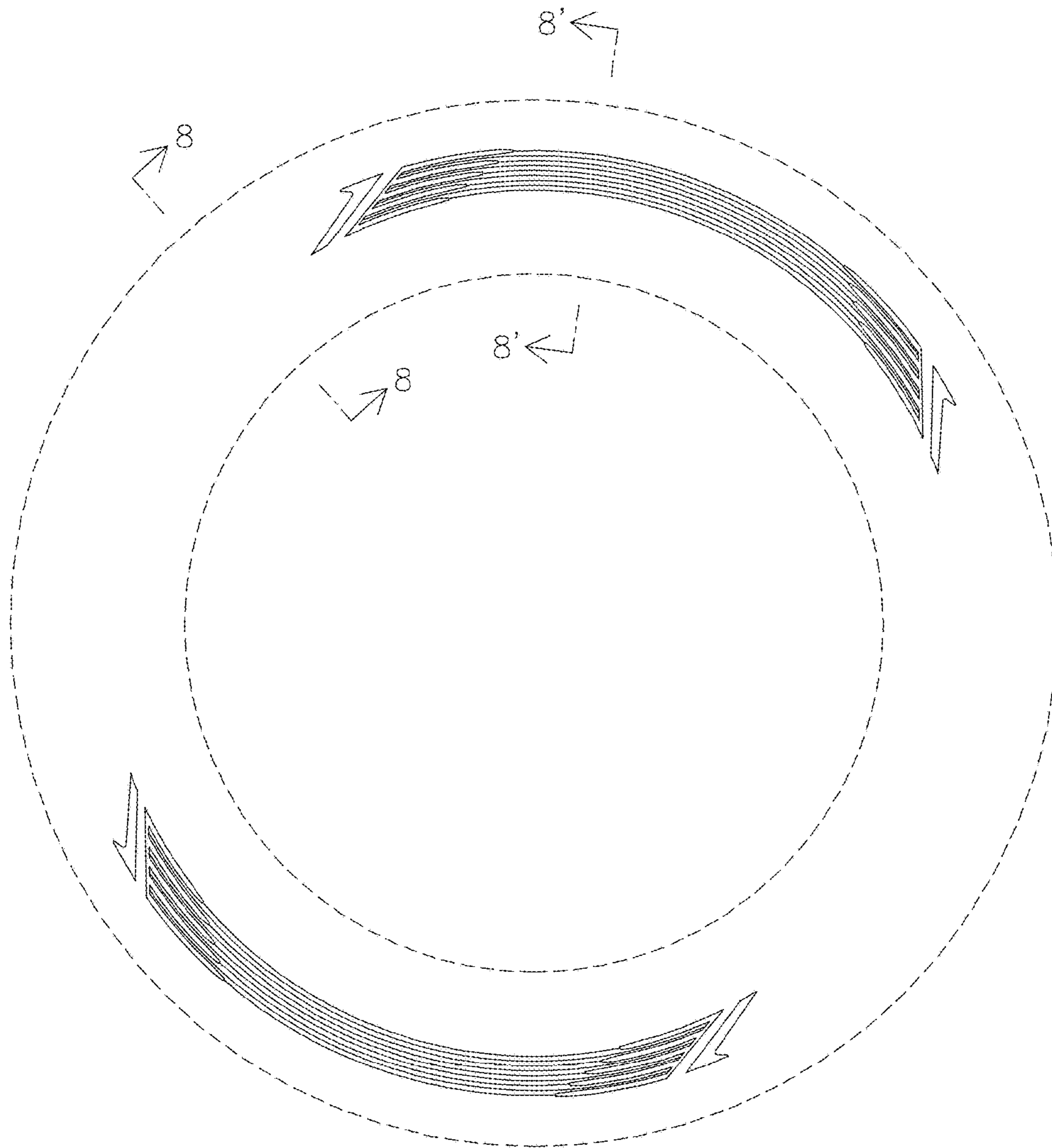

FIG. 2

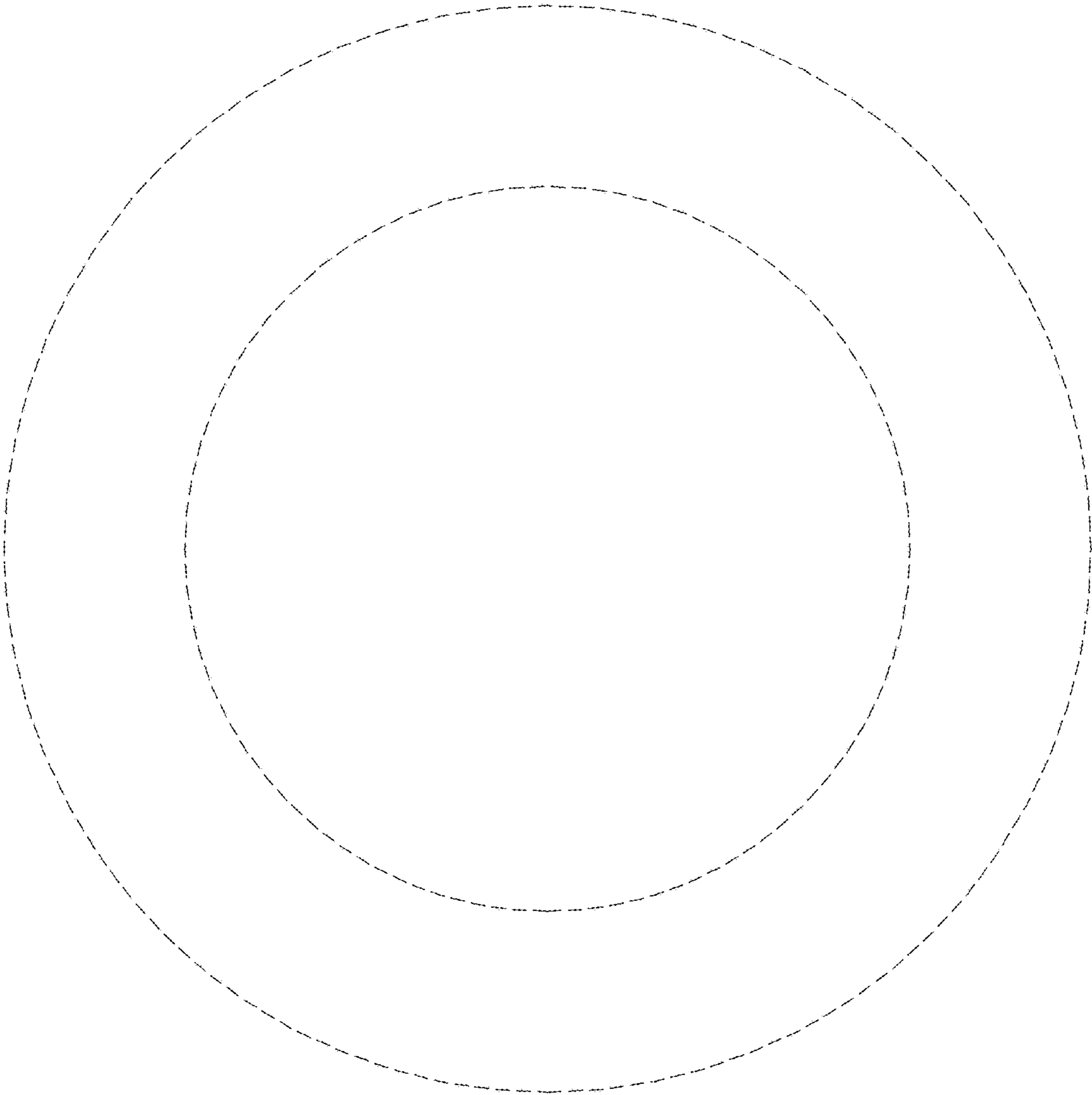

FIG. 3

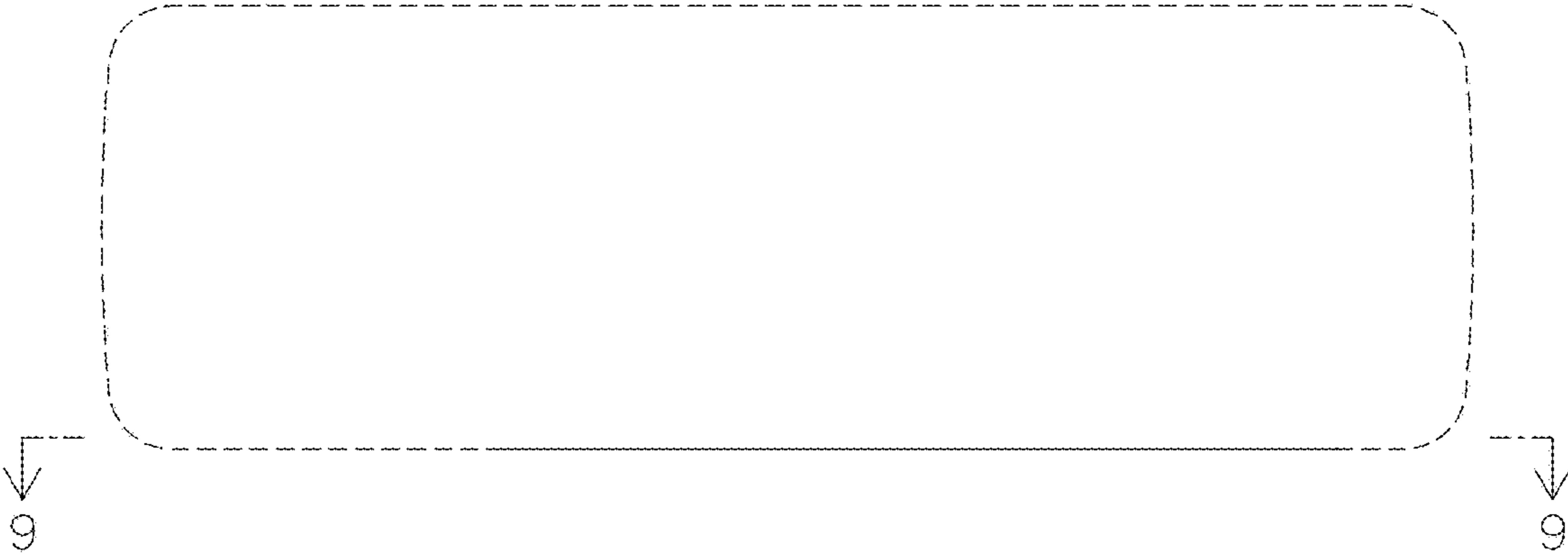

FIG. 4



FIG. 5

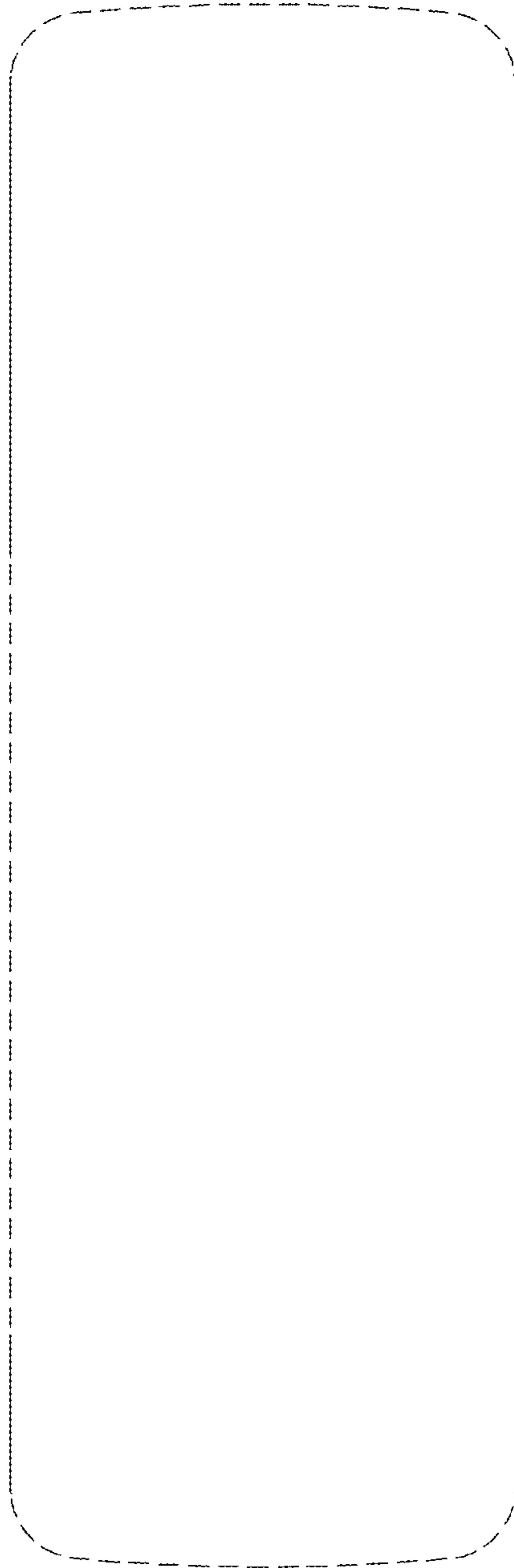

FIG. 6

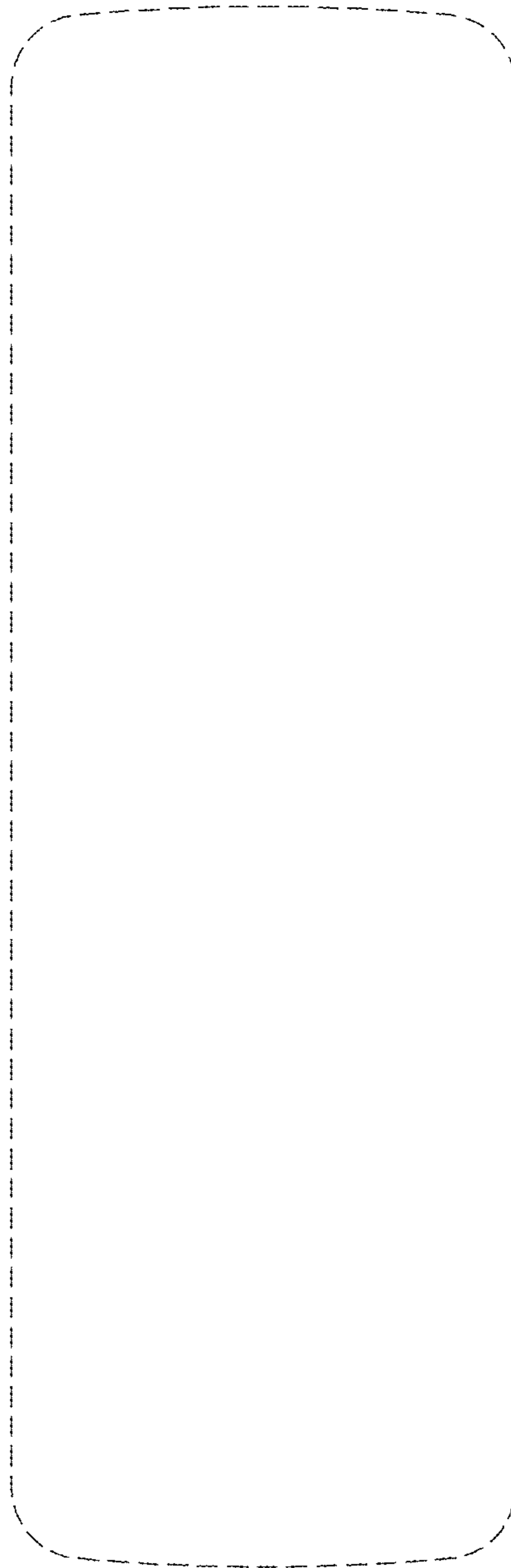

FIG. 7

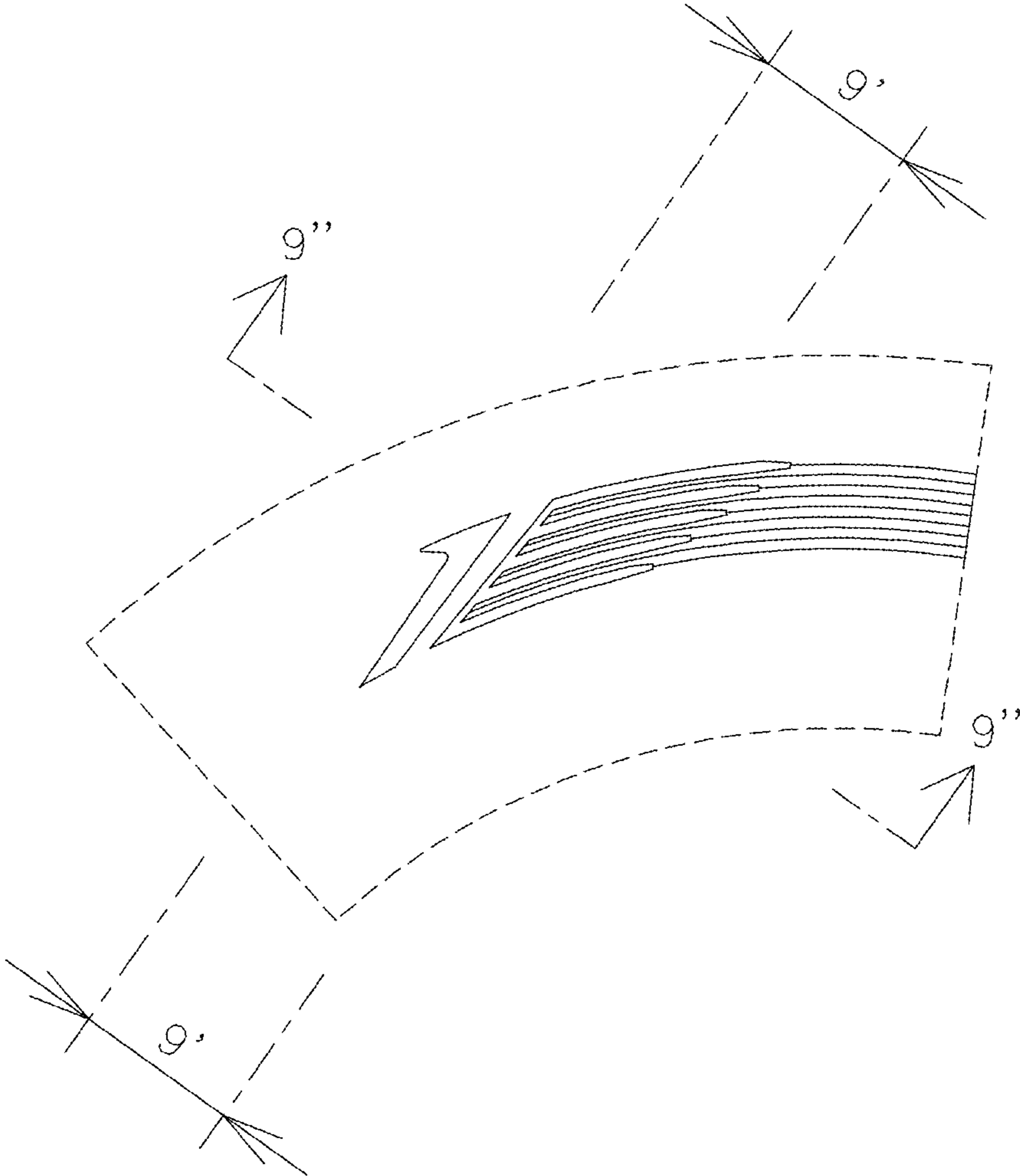

FIG. 8



FIG. 9