



US00D777652S

(12) **United States Design Patent** (10) **Patent No.:** **US D777,652 S**
Lippert et al. (45) **Date of Patent:** **** Jan. 31, 2017**

(54) **TIRE**
(71) Applicant: **CONTINENTAL REIFEN DEUTSCHLAND GMBH**, Hannover (DE)

(72) Inventors: **Frank Lippert**, Lehrte (DE); **Florian Kristen**, Hannover (DE)

(**) Term: **15 Years**

(21) Appl. No.: **35/500,200**

(22) Filed: **Sep. 9, 2015**

(80) **Hague Agreement Data**

Int. Filing Date: **Sep. 9, 2015**

Int. Reg. No.: **DM/087725**

Int. Reg. Date: **Sep. 9, 2015**

Int. Reg. Pub. Date: **Oct. 16, 2015**

(51) **LOC (10) Cl.** **12-15**

(52) **U.S. Cl.**
USPC **D12/579**; D12/599

(58) **Field of Classification Search**
USPC D12/536-538, 542, 544, 551, 552, 554, D12/559, 561, 563, 568, 574, 578, 579, D12/602, 604, 605; 152/209.1-209.9, 152/209.11-209.19, 209.21-209.28, 455
CPC .. B60C 11/00; B60C 11/0016; B60C 11/0304; B60C 11/0302; B60C 11/0306; B60C 11/0309; B60C 11/0318; B60C 11/0311; B60C 11/042; B60C 11/11; B60C 11/12; B60C 11/13

See application file for complete search history.

(56) **References Cited**

U.S. PATENT DOCUMENTS

D187,575 S * 3/1960 Caurette 152/209.15
D294,927 S * 3/1988 Kobayashi D12/571
D383,102 S * 9/1997 Harris D12/600
D393,236 S * 4/1998 Rowe D12/602

D397,655 S * 9/1998 Takada D12/579
D418,457 S * 1/2000 Roelle D12/600
D452,463 S * 12/2001 Warchol D12/595
D456,341 S * 4/2002 Warchol D12/577
D462,049 S * 8/2002 Takahashi D12/599
D483,718 S * 12/2003 Hutz B60C 13/02
D12/579
D529,860 S * 10/2006 Shondel D12/511
D530,266 S * 10/2006 Hutz D12/579
D567,750 S * 4/2008 Dixon D12/579
D609,173 S * 2/2010 Buchinger-Barnstorf ... D12/599
D642,114 S * 7/2011 Sugimoto D12/578
D647,468 S * 10/2011 Weaver D12/588
D675,152 S * 1/2013 Yokomakura D12/578
D717,726 S * 11/2014 Buchinger-Barnstorf ... D12/599
D727,248 S * 4/2015 Reim D12/577

(Continued)

OTHER PUBLICATIONS

“Michelin Truck Tire Reference Chart. Jan. 2012” Michelin Tires., Feb. 20, 2012 [online], [retrieved on Aug. 24, 2016]. Retrieved from the Internet <URL: http://www.michelintruck.com/assets/pdf/Truck%20Tire%20Reference%20Chart_Jan2012.pdf>.*

(Continued)

Primary Examiner — Darlington Ly

(57) **CLAIM**

The ornamental design for a tire, as shown and described.

DESCRIPTION

1. Tire

1.1 is an enlarged partial front elevation view of the tire showing our new design, in which the area of enlargement is indicated by the reference markings **1.1-1.1** in view **1.3**; **1.2** is a right side elevation view thereof; **1.3** is a front elevation view thereof; **1.4** is a left side elevation view thereof; and **1.5** is a perspective view thereof.

The broken lines in view **1.3** are provided to illustrate the area of enlargement shown in view **1.1** and forms no part of the claimed design.

1 Claim, 5 Drawing Sheets



(56)

References Cited

U.S. PATENT DOCUMENTS

D730,272 S	*	5/2015	Fleckner	D12/580
D734,712 S	*	7/2015	Kuwano	D12/599
D735,119 S	*	7/2015	Hermann	D12/578
D736,145 S	*	8/2015	Jacobs	D12/594
D743,878 S	*	11/2015	Mathis	D12/579
D744,413 S	*	12/2015	Chen	D12/599
D754,590 S	*	4/2016	Kristen	D12/580

OTHER PUBLICATIONS

“Toyo Tires. Driven to perform. 2014 Medium Truck Tire Product Data Book.” Toyo Tires., Sep. 13, 2013 [online], [retrieved on Aug. 24, 2016]. Retrieved from the Internet <URL: http://www.racl-lantas.com/images/marca_toyo/Toyo_DataBook_SinglePage.pdf>.*

“2015 Tire Data Guide—Commercial Vehicle Tires.” Continental Tires., Jul. 15, 2015 [online], [retrieved on Aug. 24, 2016]. Retrieved from the Internet <URL: http://www.conti-online.com/www/download/transport_us_en/continental_dataguide.pdf>.*

* cited by examiner

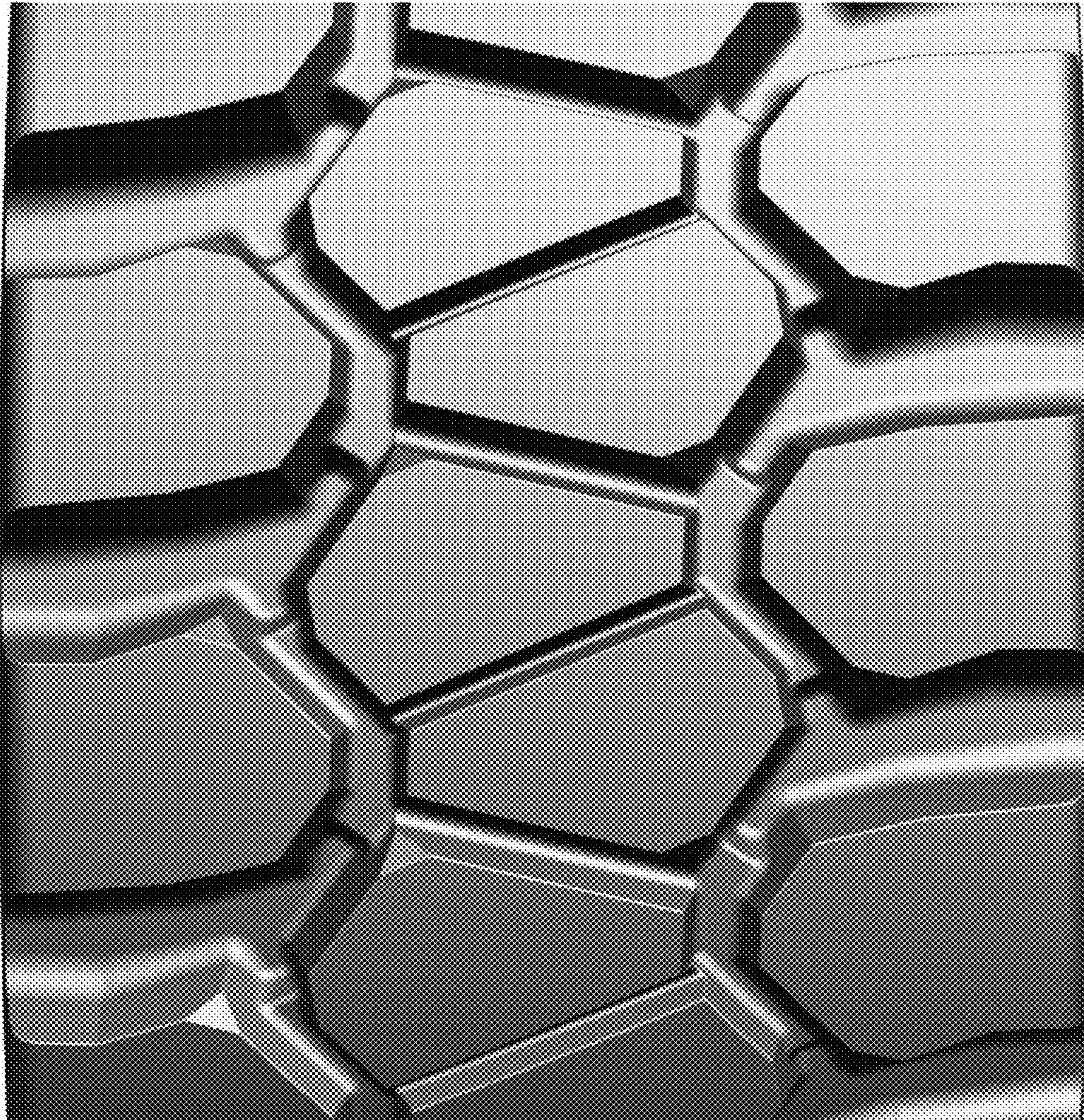

1.1



1.2

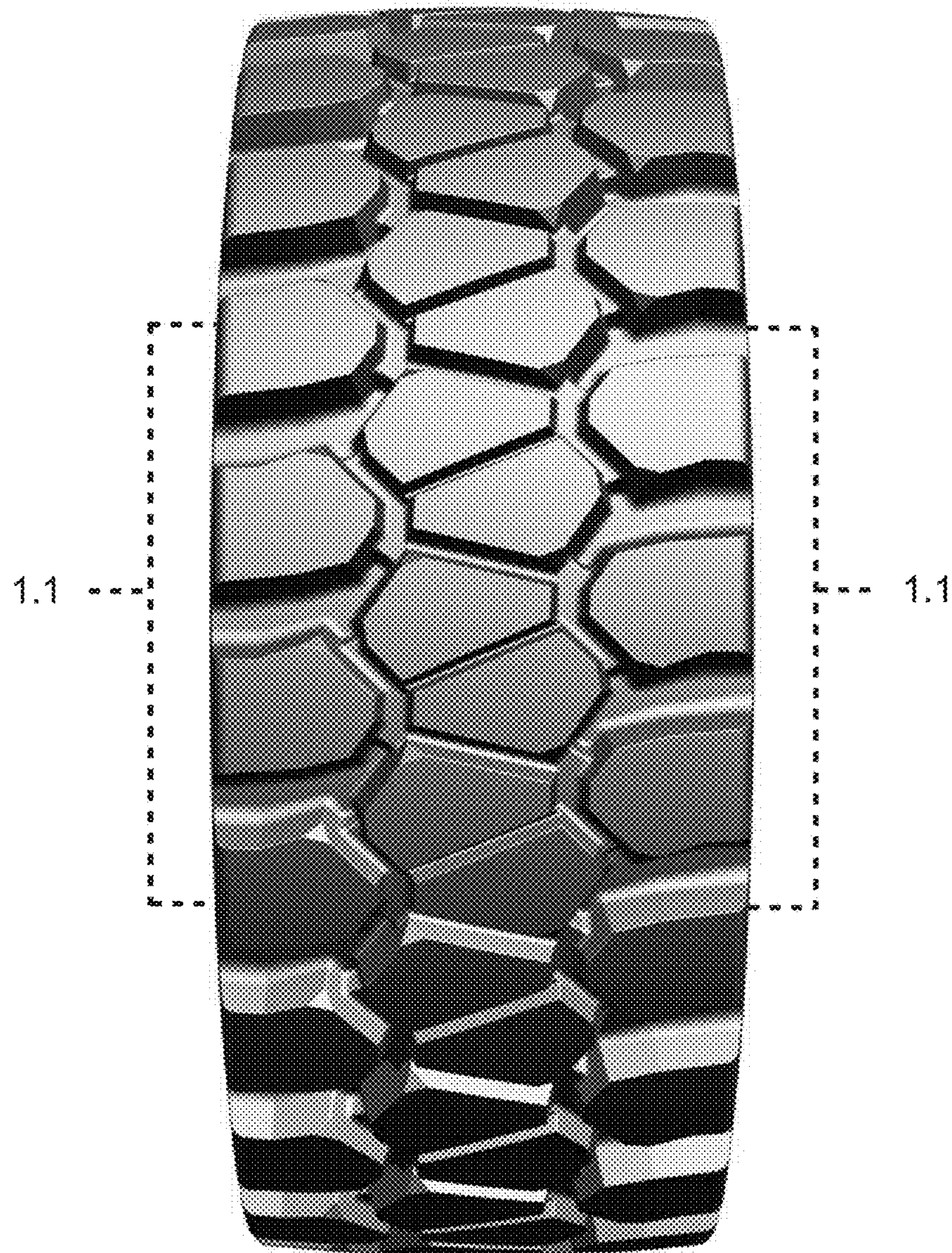

1.3



1.4



1.5