



US00D777650S

(12) **United States Design Patent**
Ishino

(10) **Patent No.:** **US D777,650 S**
(45) **Date of Patent:** **** Jan. 31, 2017**

(54) **TIRE FOR AUTOMOBILE**
(71) Applicant: **Sumitomo Rubber Industries Ltd.**,
Kobe-shi, Hyogo (JP)

D736,692 S * 8/2015 Fujita D12/564
D755,114 S * 5/2016 Abe D12/540
D759,578 S * 6/2016 Abe D12/563

(72) Inventor: **Hiroyuki Ishino**, Kobe (JP)

EM 002596015 1/2015

(73) Assignee: **SUMITOMO RUBBER INDUSTRIES, LTD.**, Kobe-Shi (JP)

* cited by examiner

(**) Term: **15 Years**

Primary Examiner — Robert M Spear
Assistant Examiner — John Voytek

(21) Appl. No.: **29/540,943**

(74) *Attorney, Agent, or Firm* — Birch, Stewart, Kolasch & Birch, LLP

(22) Filed: **Sep. 29, 2015**

(57) **CLAIM**

(51) **LOC (10) Cl.** **12-15**

The ornamental design for a tire for automobile, as shown and described.

(52) **U.S. Cl.**
USPC **D12/564**

DESCRIPTION

(58) **Field of Classification Search**
USPC D12/533–567
CPC B60C 1/0016; B60C 11/0306; B60C 11/0302; B60C 3/06; B60C 9/17
See application file for complete search history.

FIG. 1 is a front, left perspective view of a tire for automobile showing my new design;
FIG. 2 is a front view thereof;
FIG. 3 is a left side view thereof;
FIG. 4 is a rear view thereof;
FIG. 5 is a right side view thereof; and,
FIG. 6 is a partial enlarged view of FIG. 2.
The top view and the bottom view are the same as the front view.

(56) **References Cited**

U.S. PATENT DOCUMENTS

D448,721 S * 10/2001 Ochi D12/564
D512,682 S * 12/2005 Krenz D12/564
D659,080 S * 5/2012 Pons D12/564
D666,141 S * 8/2012 Yonetsu D12/564
D685,723 S * 7/2013 Shin D12/545
D716,720 S * 11/2014 Seng D12/563

In the drawings, the broken lines adjacent to stippled surfaces depict the claimed boundaries and form no part of the claim; all other broken lines depict environment and form no part of the claim.

1 Claim, 6 Drawing Sheets

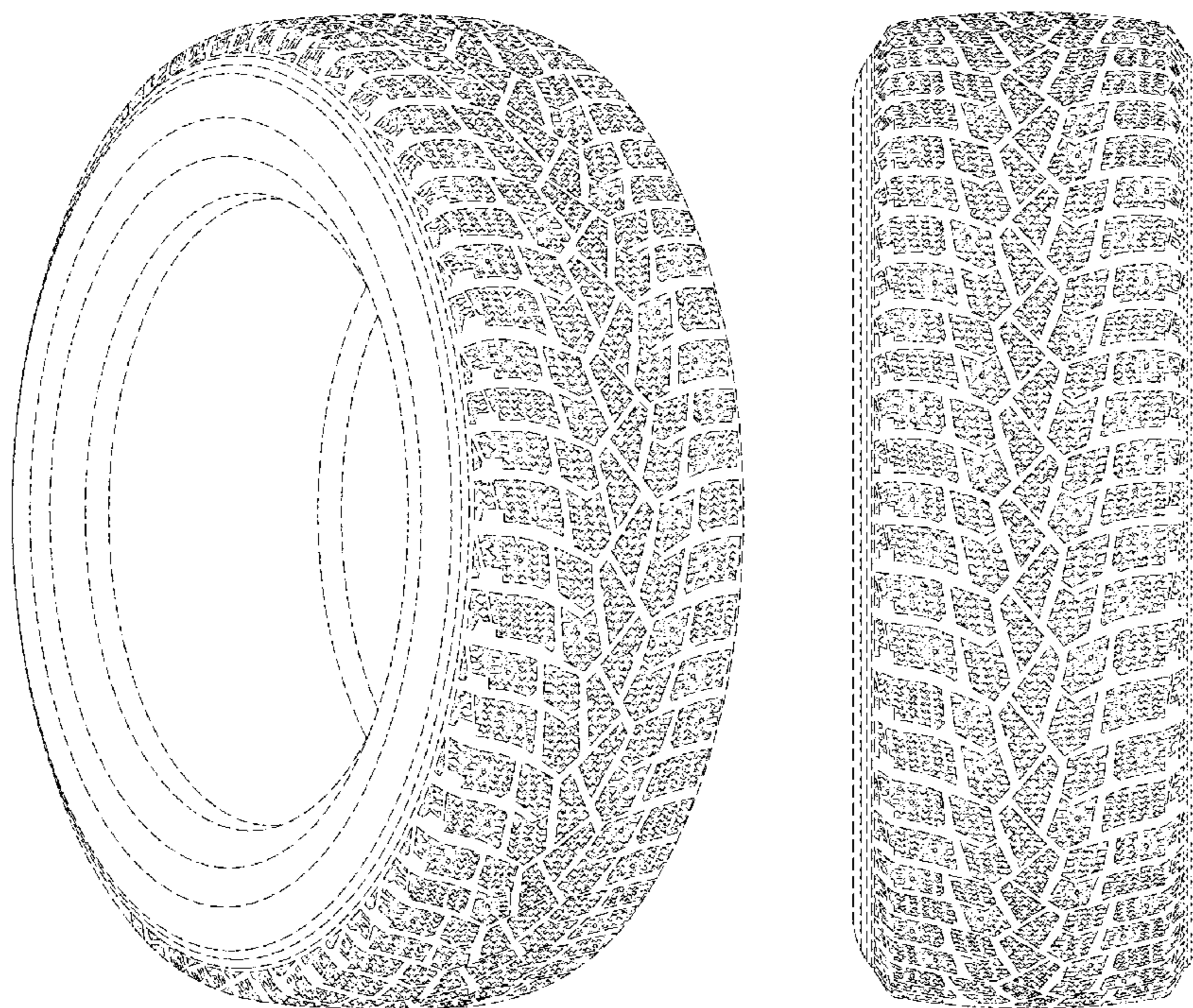

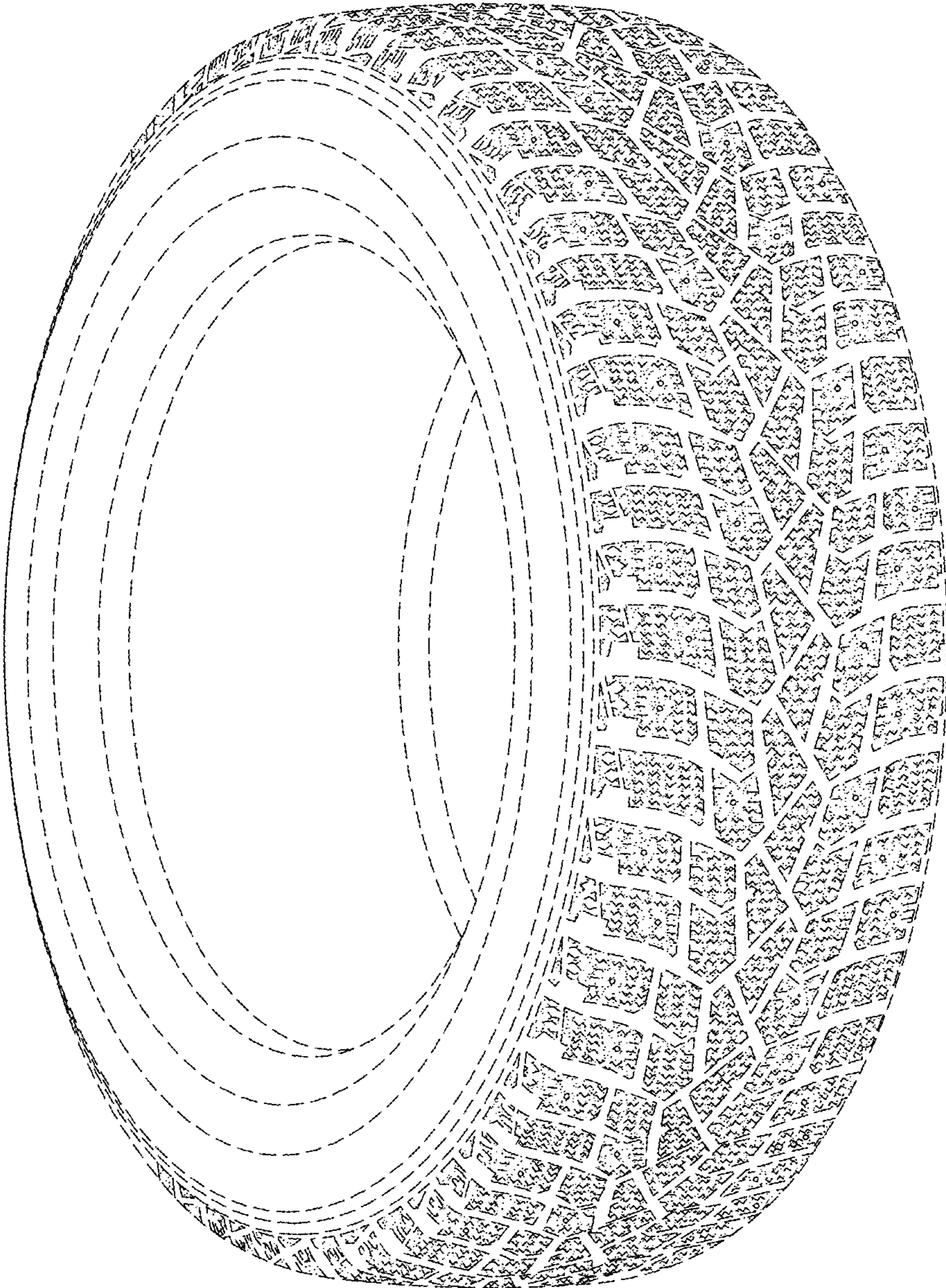

FIG.1

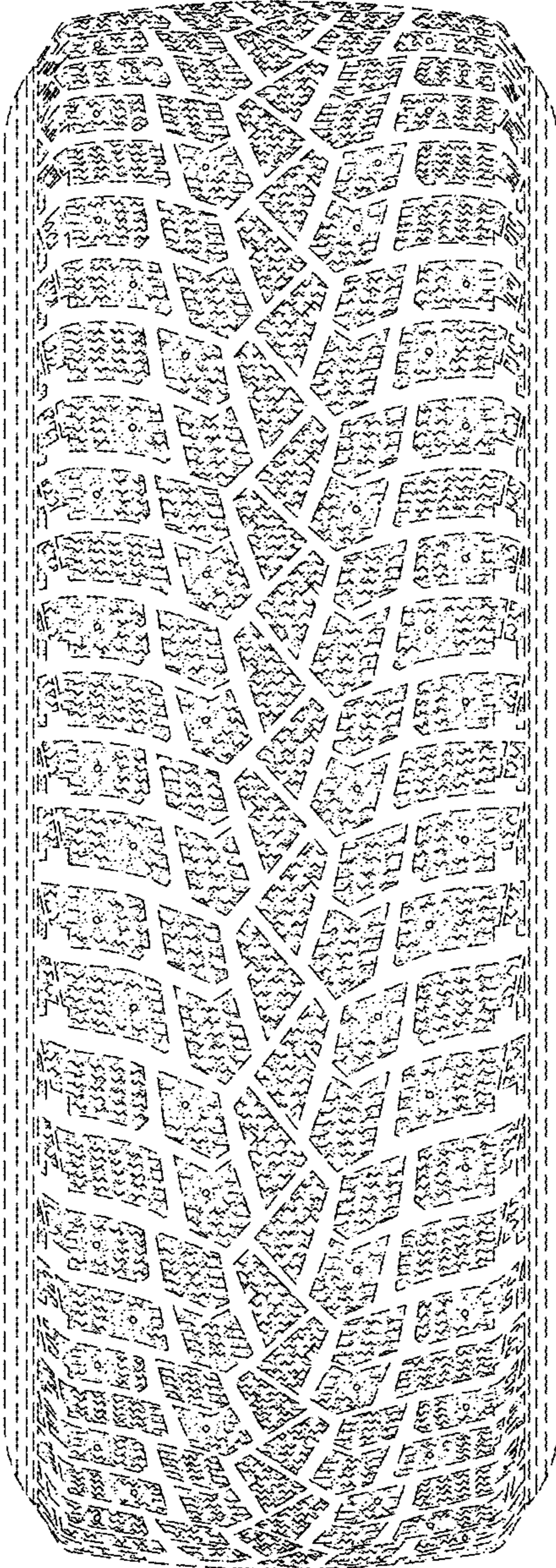

FIG.2

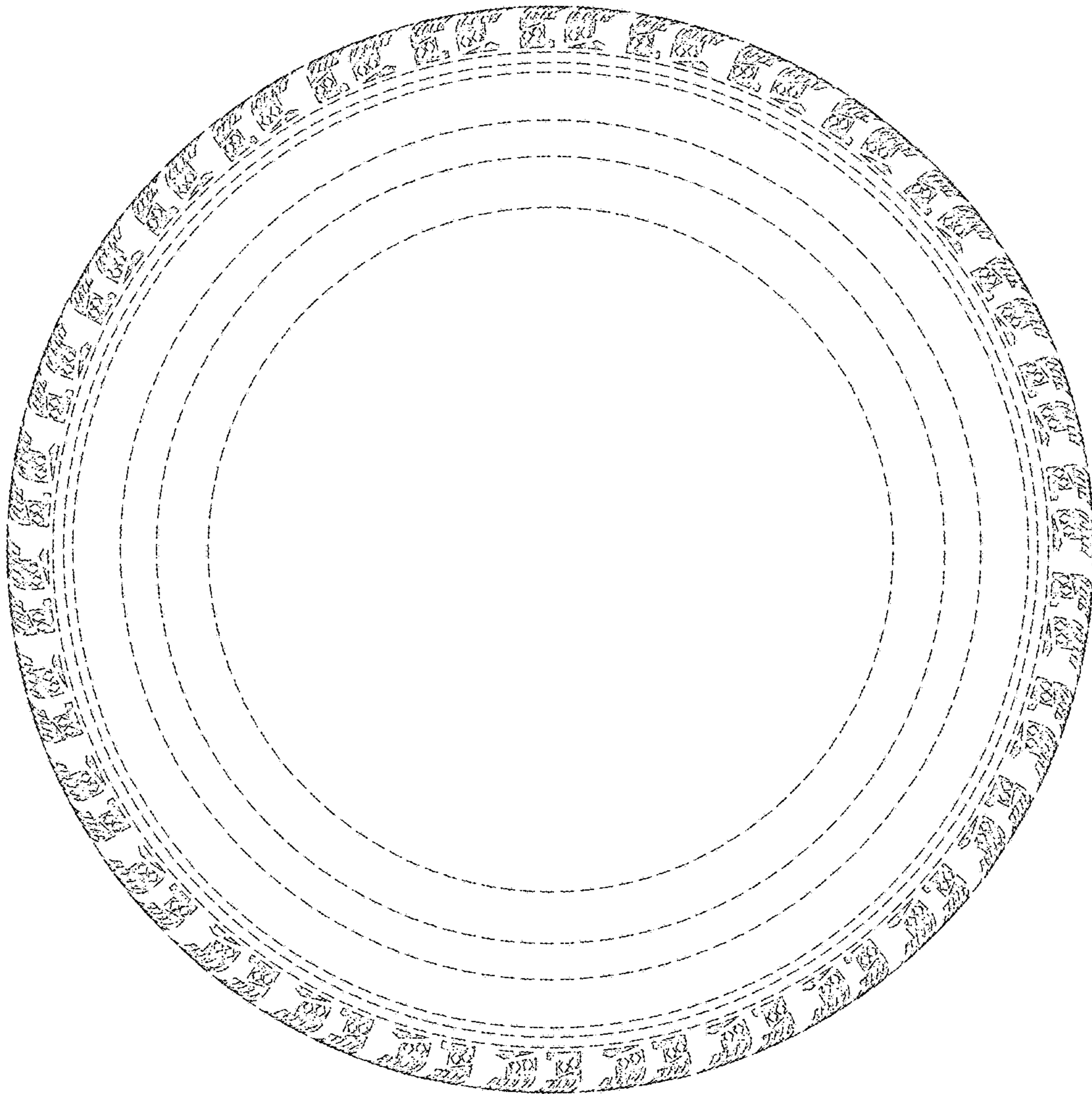

FIG.3

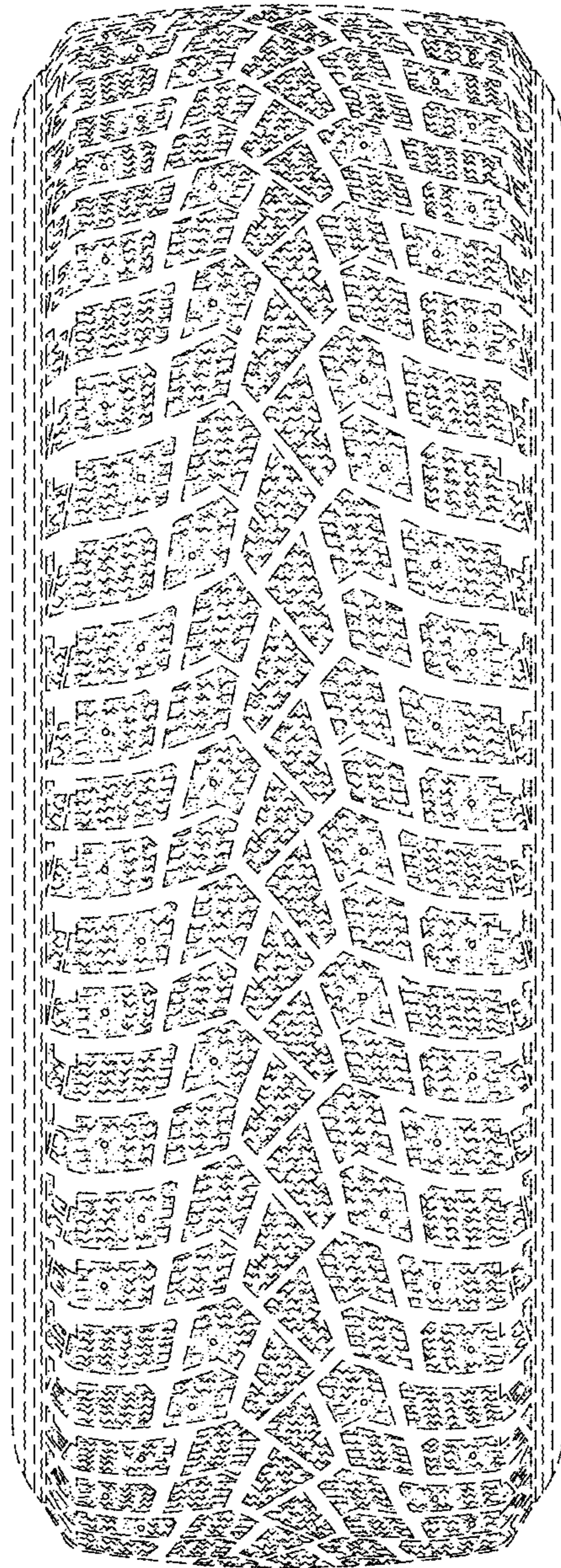

FIG.4

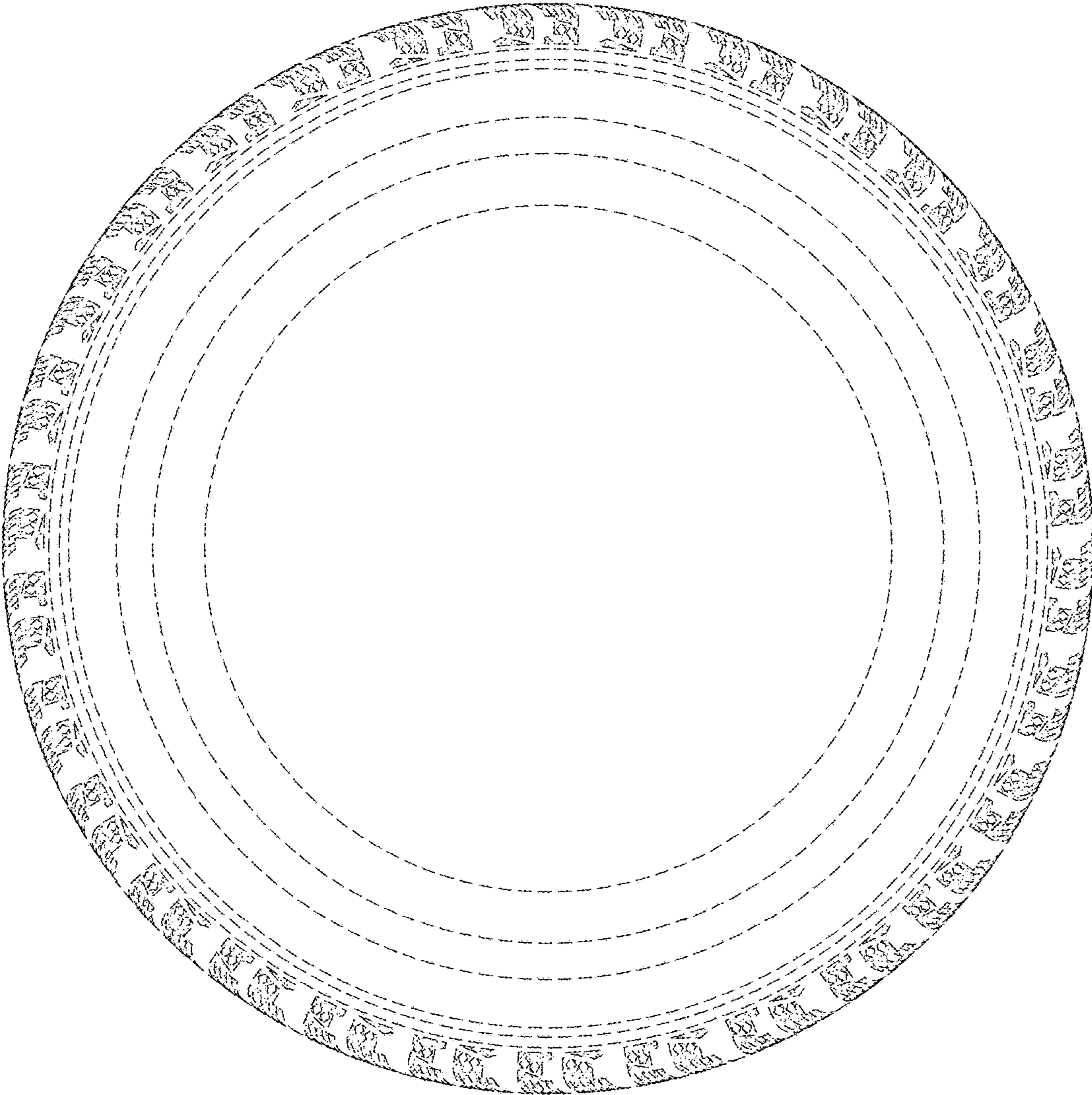

FIG.5

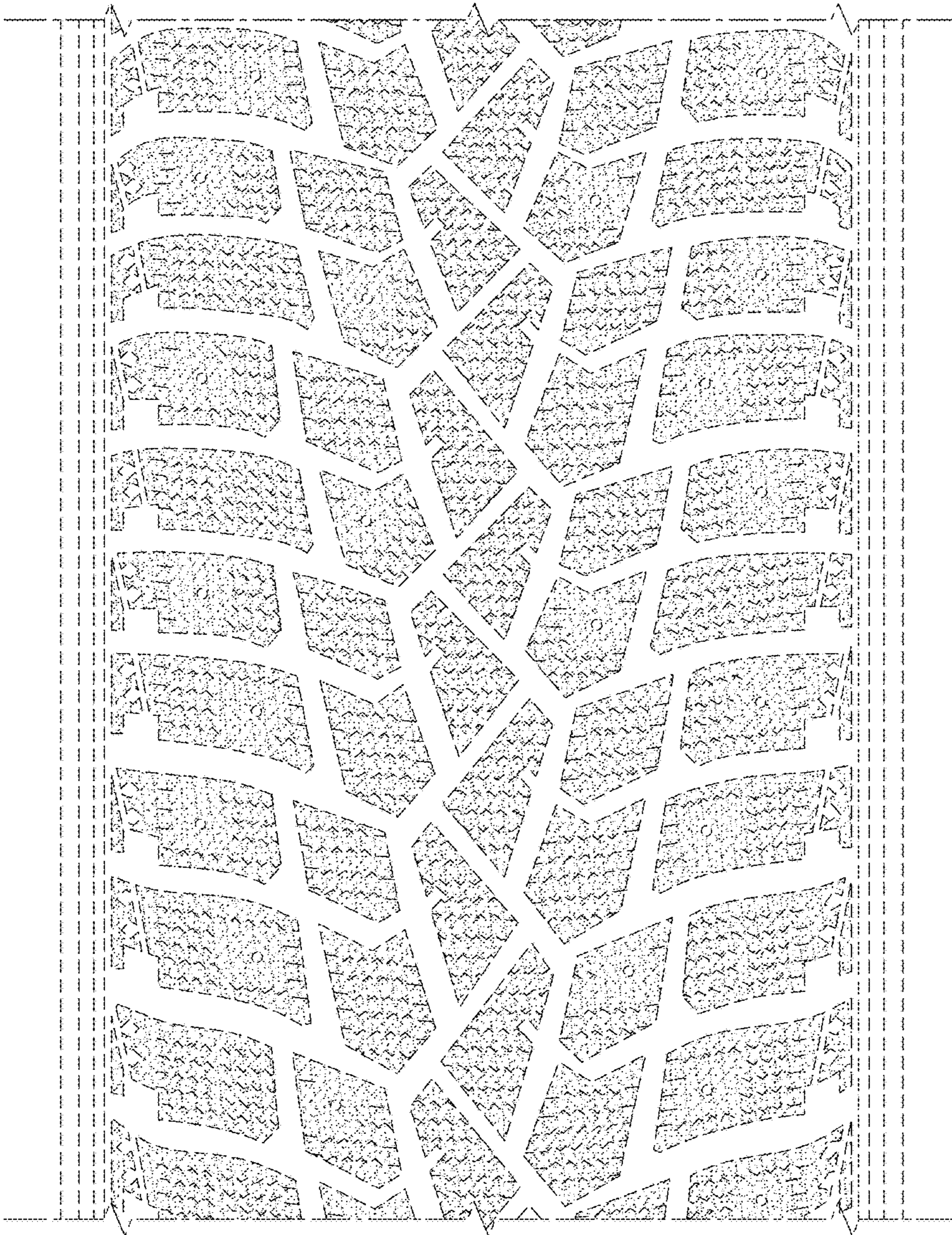

FIG. 6