



US00D777448S

(12) **United States Design Patent**
Saputo et al.

(10) **Patent No.:** **US D777,448 S**

(45) **Date of Patent:** **** Jan. 31, 2017**

(54) **BRUSH**

(71) Applicant: **Bare Escentuals Beauty, Inc.**, San Francisco, CA (US)

(72) Inventors: **Sandy Saputo**, Belvedere, CA (US);
Jing Zhu, San Francisco, CA (US);
Hiroko Nakagawa, Tokyo (JP);
Melissa Dudum-Maya, San Francisco, CA (US)

(73) Assignee: **Bare Escentuals Beauty, Inc.**, San Francisco, CA (US)

(**) Term: **15 Years**

(21) Appl. No.: **29/539,488**

(22) Filed: **Sep. 15, 2015**

(51) **LOC (10) Cl.** **04-03**

(52) **U.S. Cl.**
USPC **D4/119**

(58) **Field of Classification Search**
USPC D4/119, 114, 130, 102, 127, 100, 137;
D32/25, 40; D1/125; D28/7, 63, 57, 20;
15/114, 105.52
CPC A46B 5/04; A47L 23/12
See application file for complete search history.

(56) **References Cited**

U.S. PATENT DOCUMENTS

- D361,434 S * 8/1995 Summers D4/130
- D405,572 S * 2/1999 Bouchez D32/40
- D406,389 S * 3/1999 Henry D28/7
- 6,081,958 A * 7/2000 Van Staagen A46B 5/04
15/114
- D430,731 S * 9/2000 Chen D28/63
- D448,119 S * 9/2001 Neues D28/57
- D456,942 S * 5/2002 Au D28/20

- D493,287 S * 7/2004 Hay D4/130
- D528,736 S * 9/2006 Koenig D1/125
- 7,107,645 B2 * 9/2006 Bressler A47L 23/12
15/105.52
- D538,473 S * 3/2007 Rhoades D28/7
- D613,070 S * 4/2010 Huang D4/129

(Continued)

Primary Examiner — Rhea Shields
(74) *Attorney, Agent, or Firm* — Flaster/Greenberg P.C.

(57) **CLAIM**

The ornamental design for a brush, as shown and described.

DESCRIPTION

FIG. 1 is a top, front, side perspective view of a brush, showing our new design;
 FIG. 2 is a top, rear, side perspective view thereof;
 FIG. 3 is a bottom, front side perspective view thereof;
 FIG. 4 is a bottom, rear side perspective view thereof;
 FIG. 5 is a right side view thereof;
 FIG. 6 is a top plan view thereof;
 FIG. 7 is a bottom plan view thereof;
 FIG. 8 is a left side view thereof;
 FIG. 9 is a front top perspective view thereof;
 FIG. 10 is a front view thereof;
 FIG. 11 is a rear top perspective view thereof;
 FIG. 12 is a rear view thereof;
 FIG. 13 is an enlarged top, front, side perspective view of the core portion of the brush as shown in FIG. 1;
 FIG. 14 is an enlarged top view of the core portion of the brush as shown in FIG. 6;
 FIG. 15 is an enlarged front view of the core portion of the brush as shown in FIG. 10; and,
 FIG. 16 is an enlarged side view of the core portion of the brush.

In the drawings, the broken lines are for the purpose of illustrating environment only and form no part of the claimed design.

1 Claim, 7 Drawing Sheets

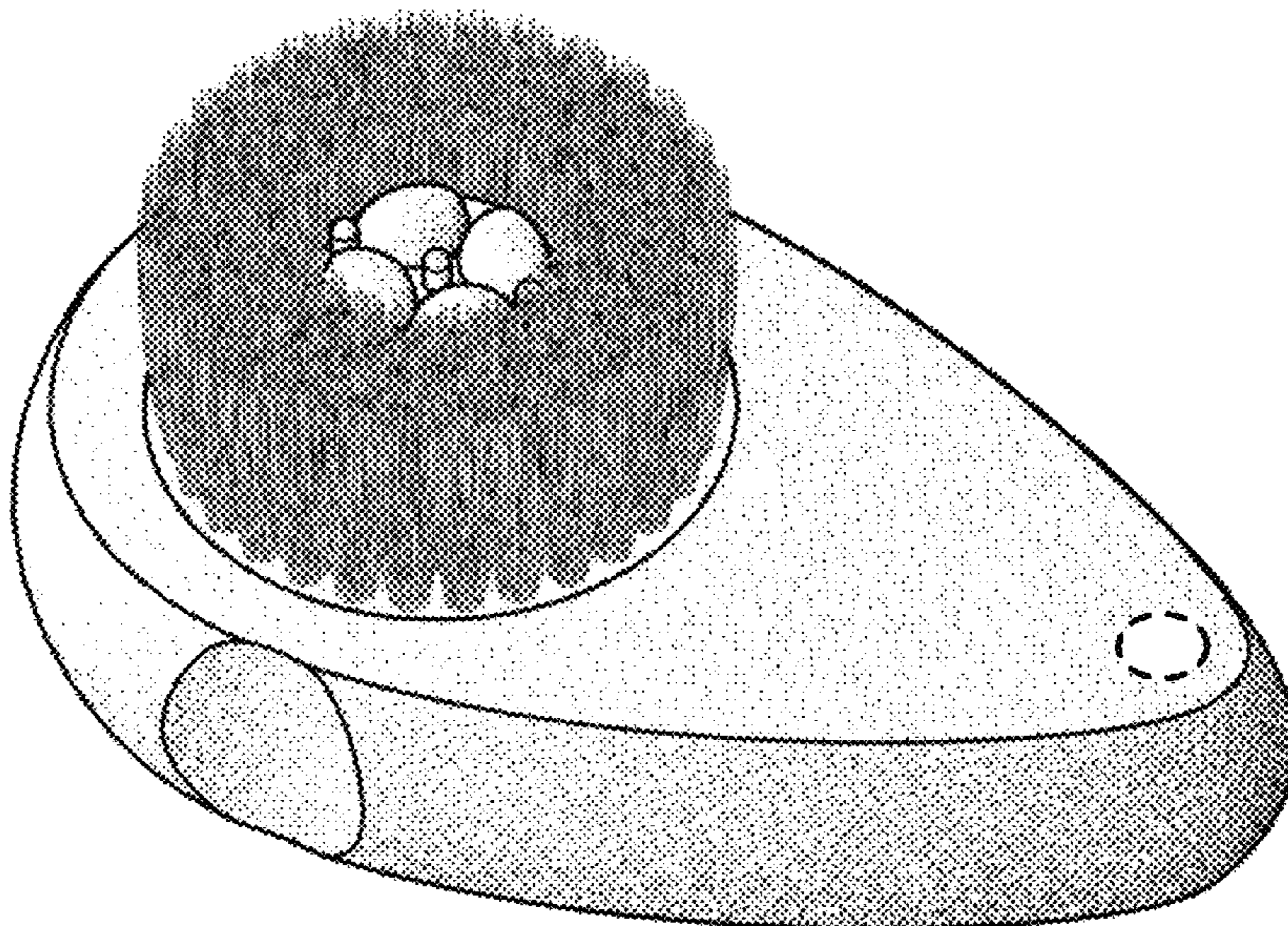

(56)

References Cited

U.S. PATENT DOCUMENTS

D644,030 S *	8/2011	Gates	D4/137
D697,314 S *	1/2014	Tronconi	D4/130
D727,033 S *	4/2015	Shafer	D4/114
D728,943 S *	5/2015	Carpentier	D4/102
D753,399 S *	4/2016	Owen	D4/100
D757,442 S *	5/2016	Waitesmith	D4/127
D760,455 S *	6/2016	Shinozaki	D32/25

* cited by examiner

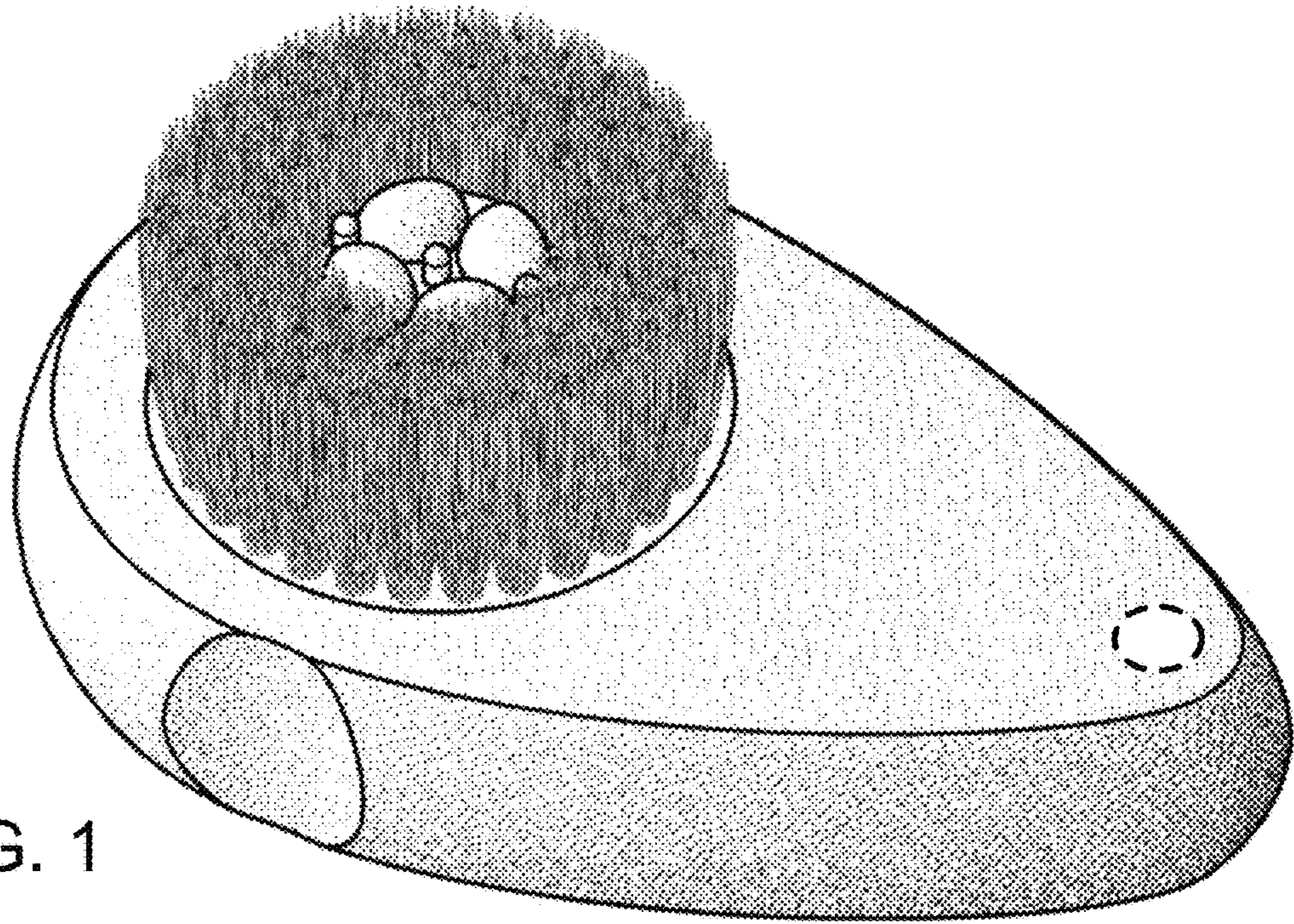

FIG. 1

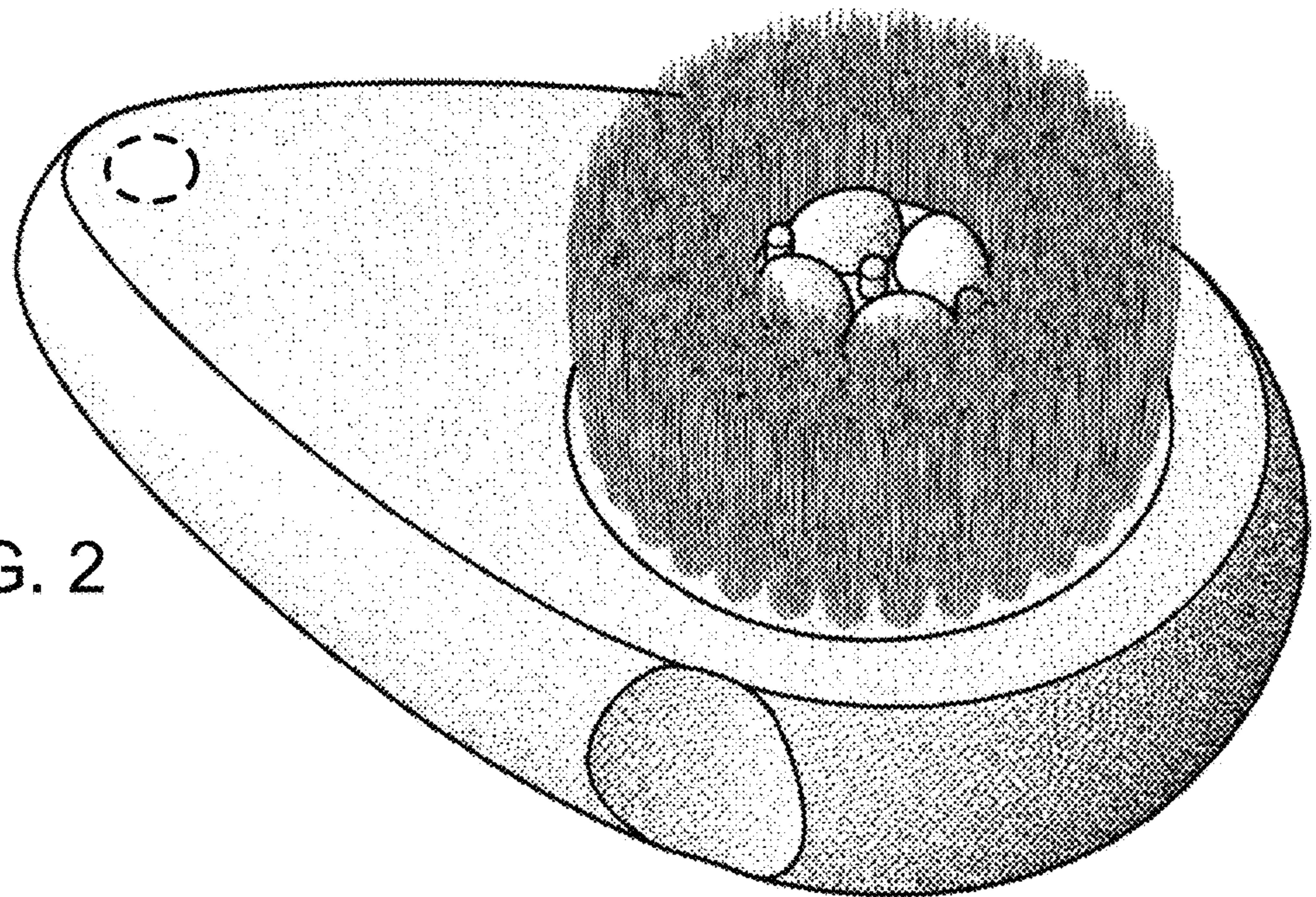

FIG. 2

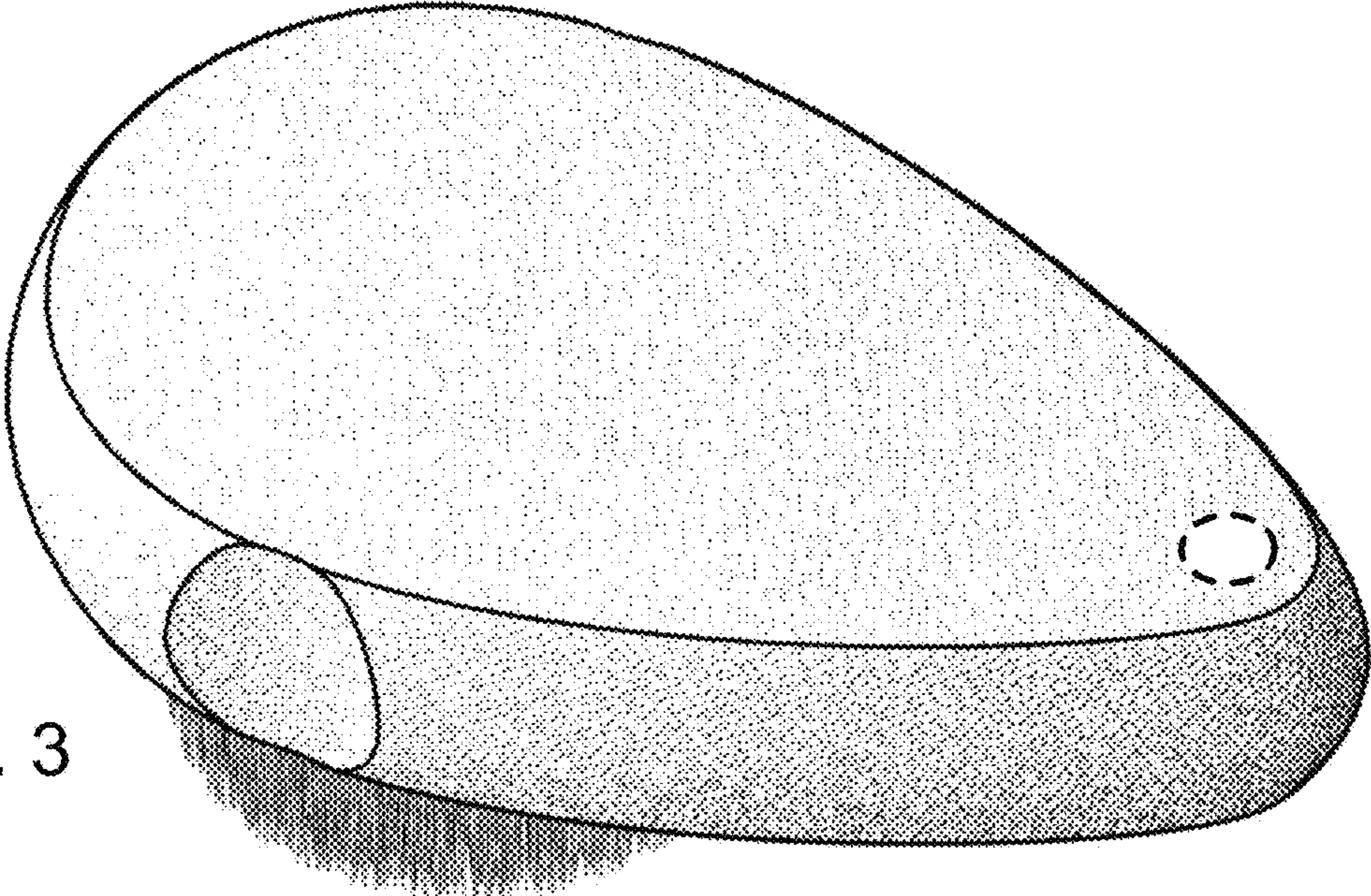

FIG. 3

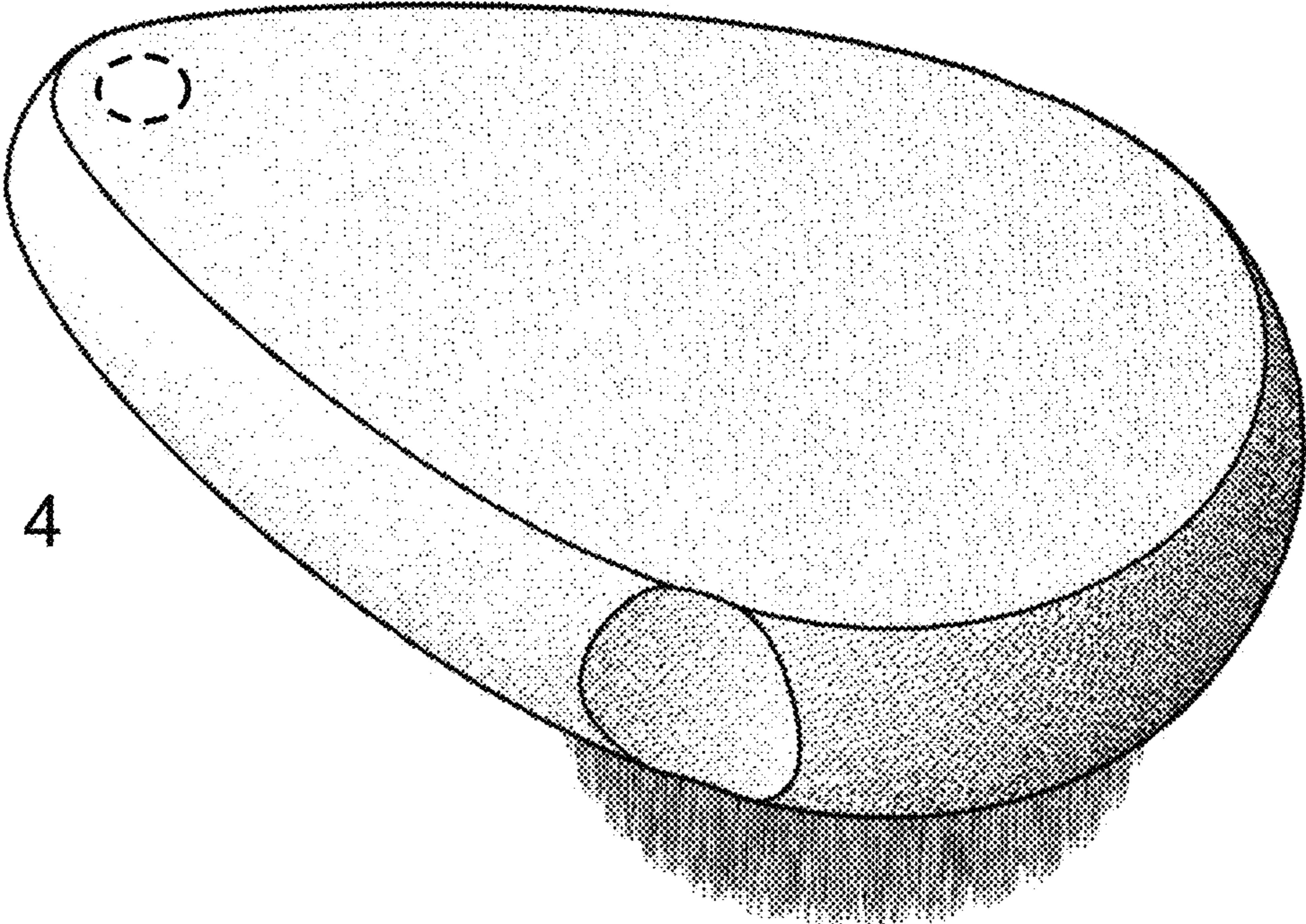

FIG. 4

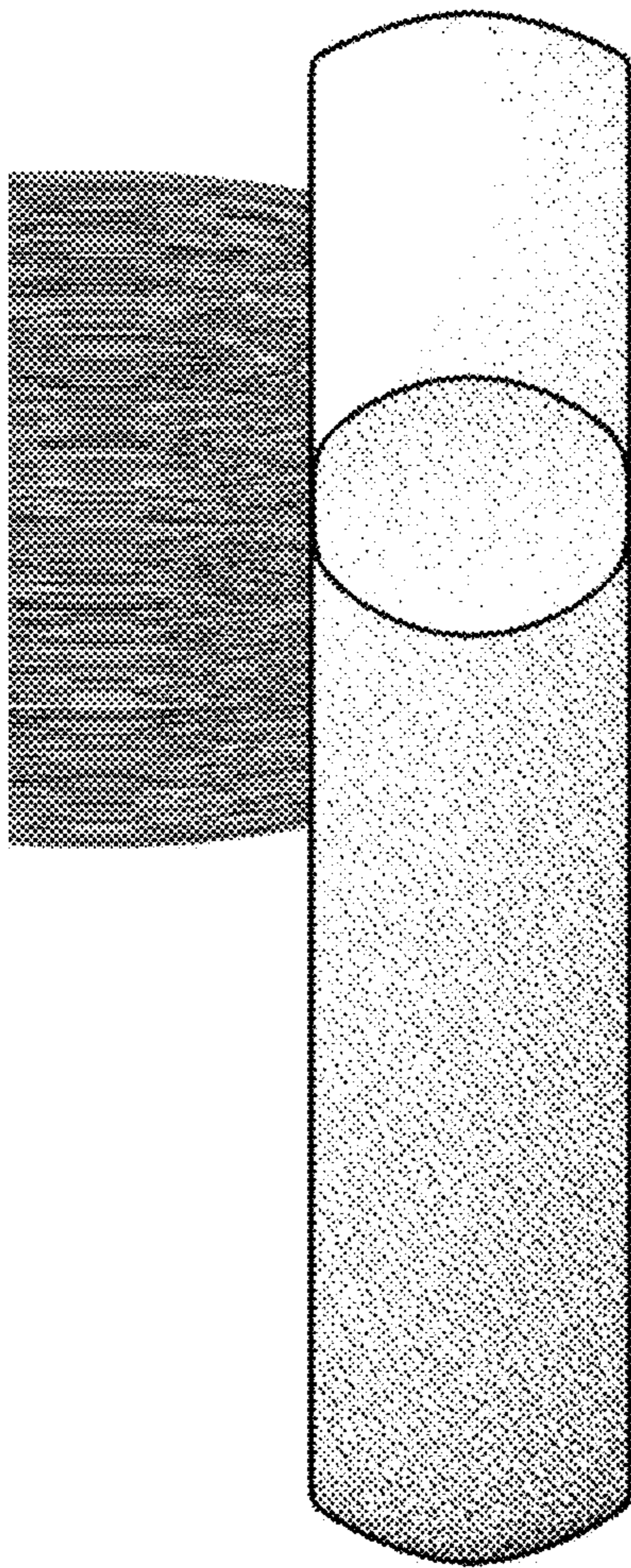

FIG. 5

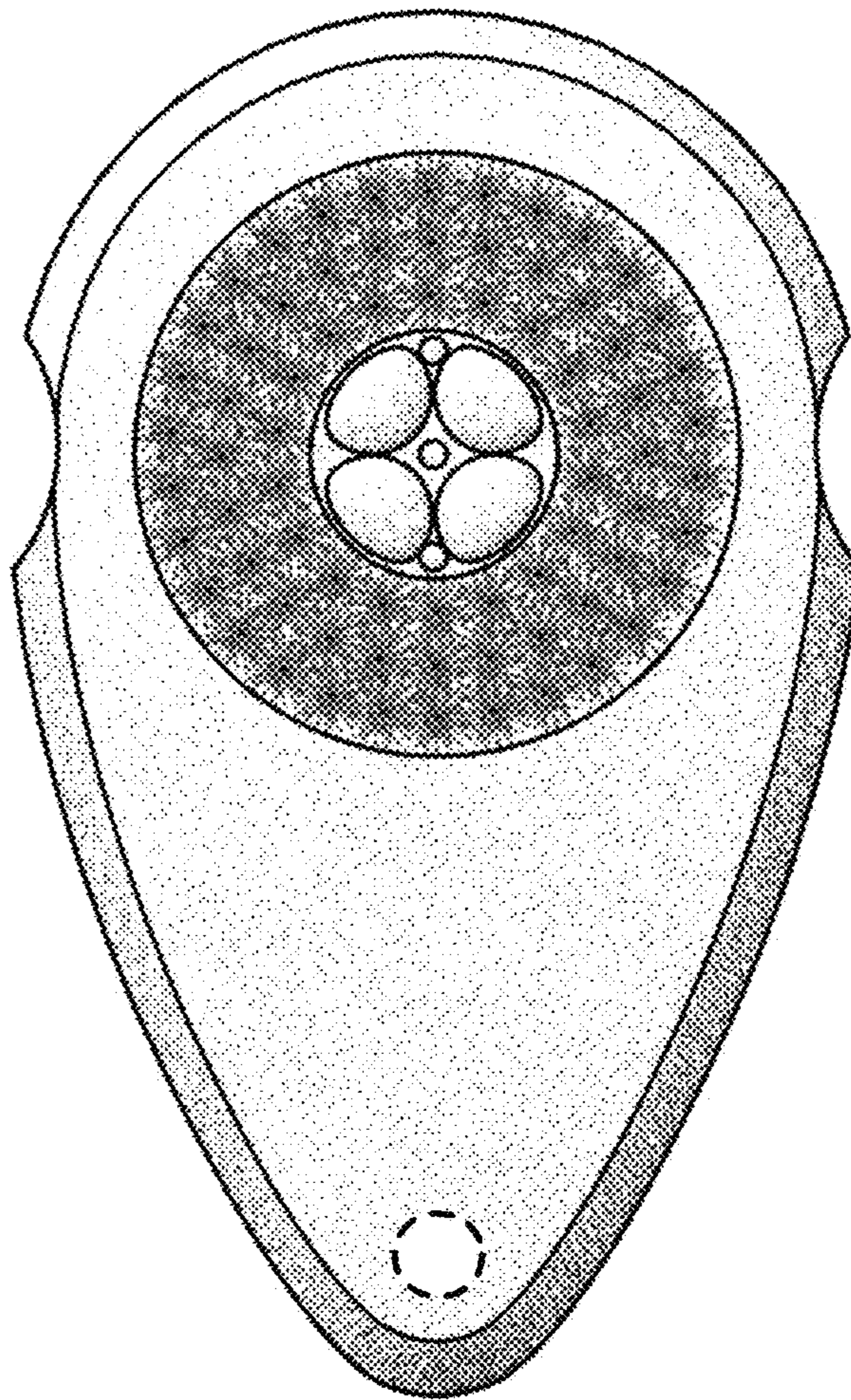

FIG. 6

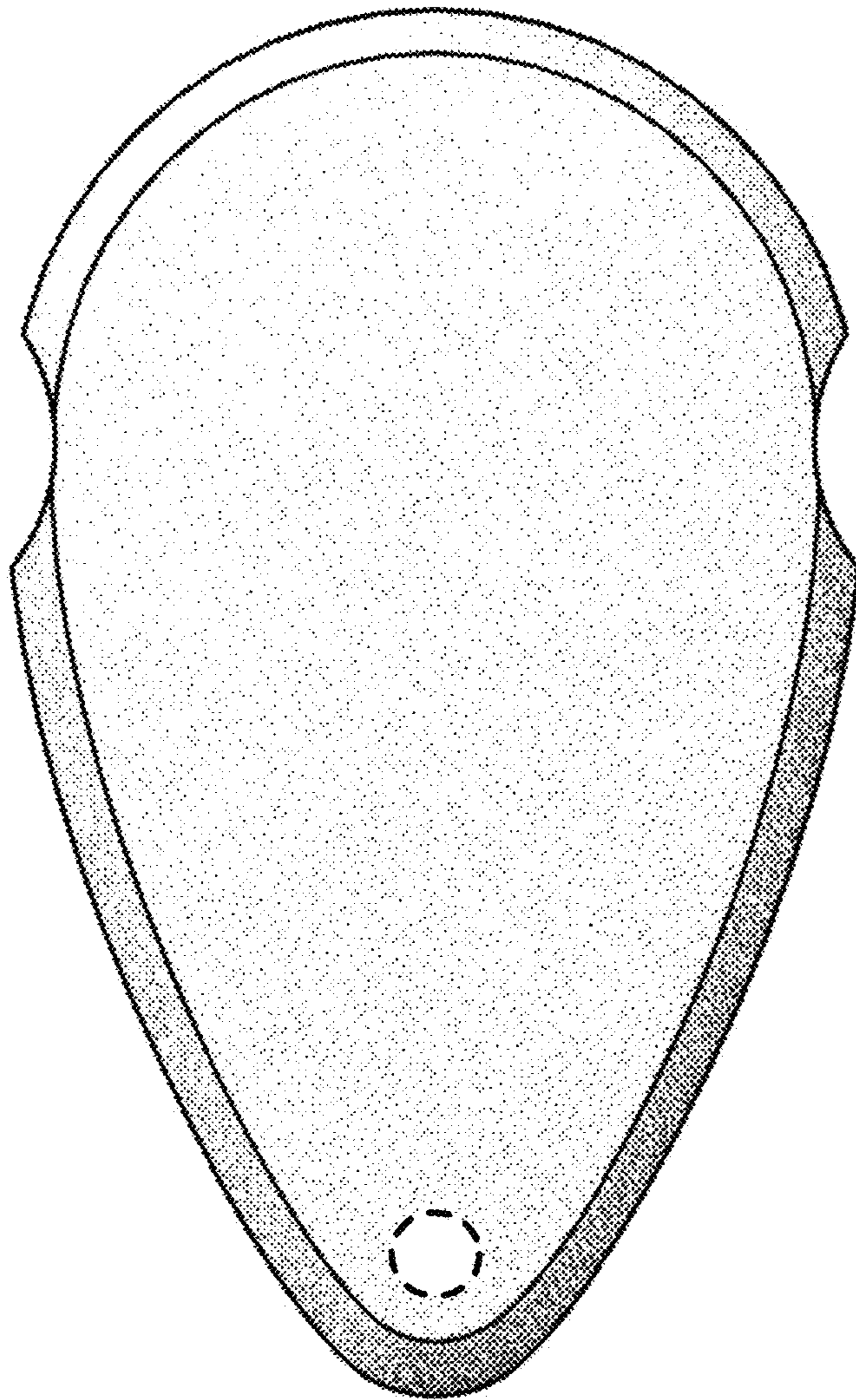

FIG. 7

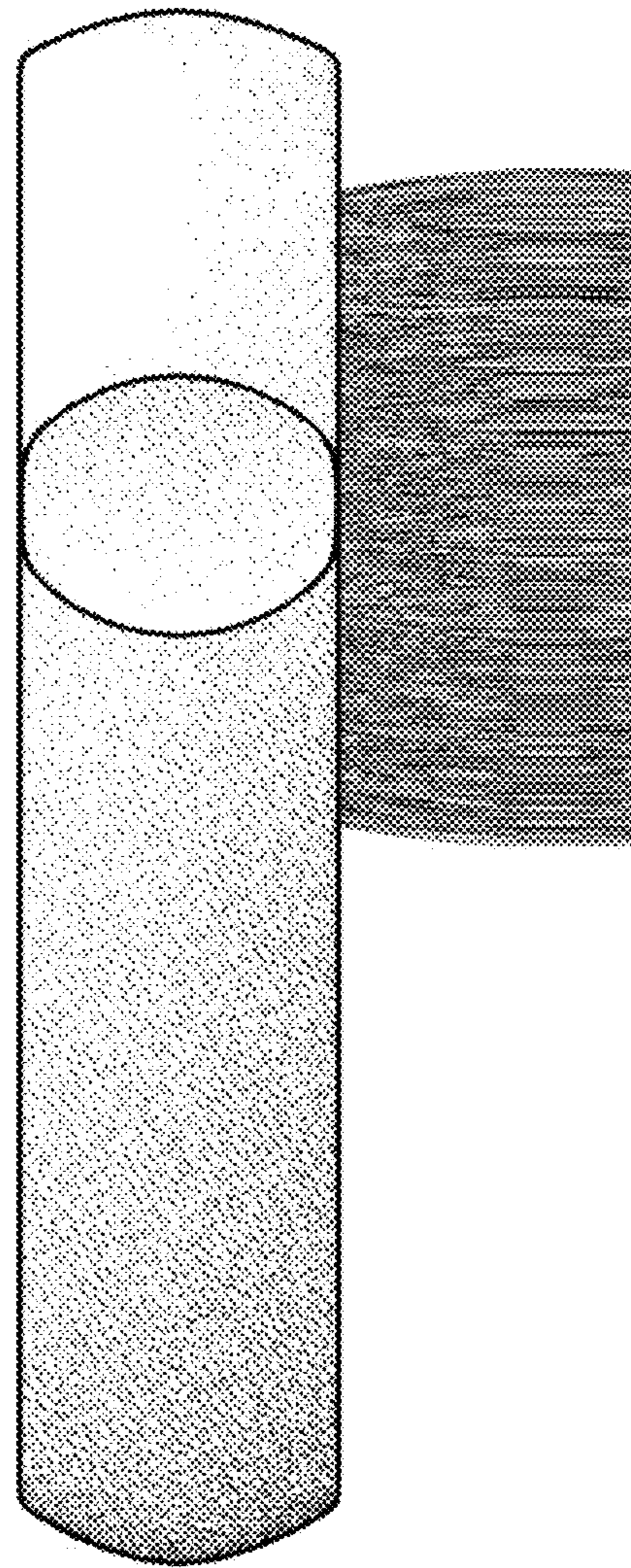

FIG. 8

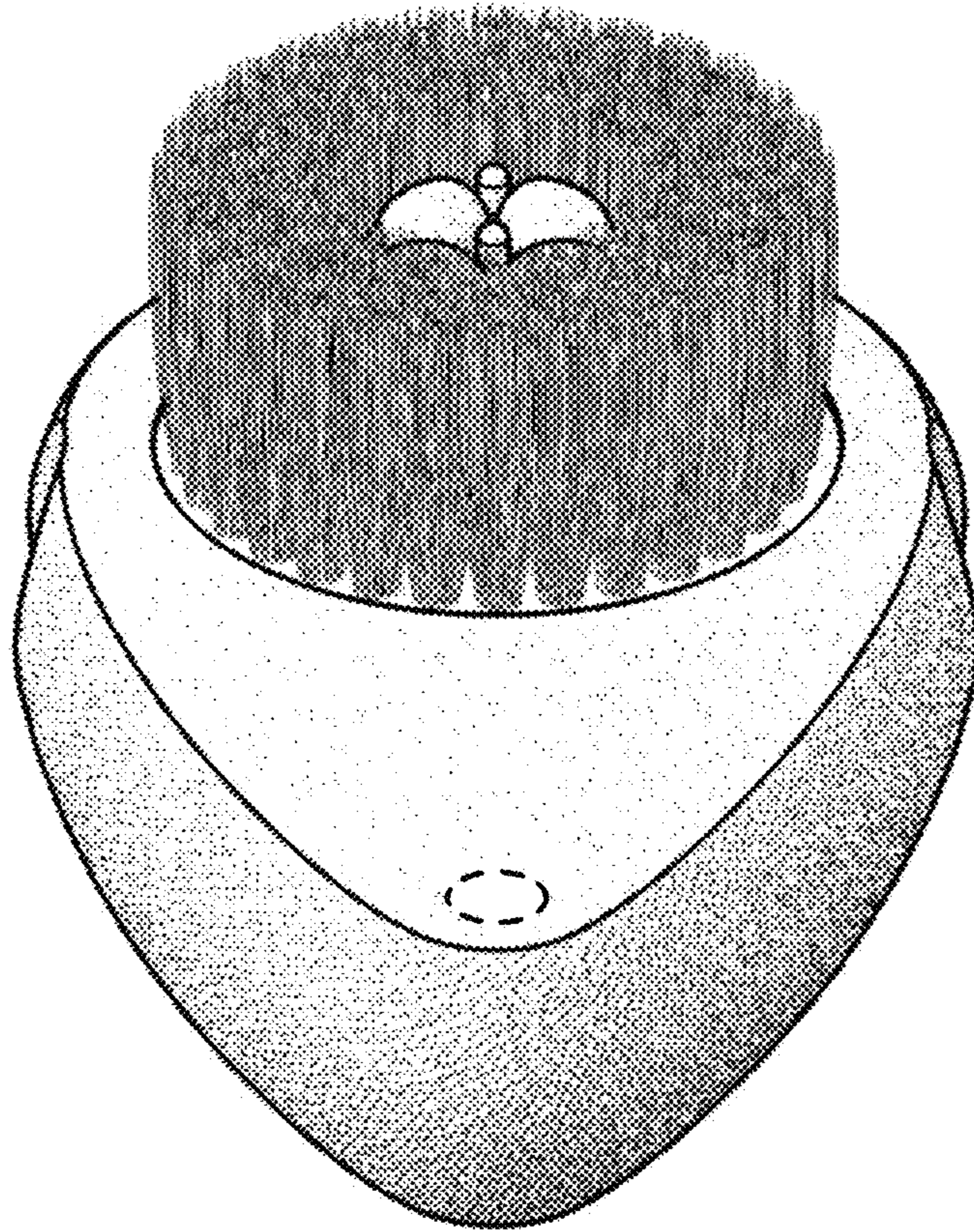

FIG. 9

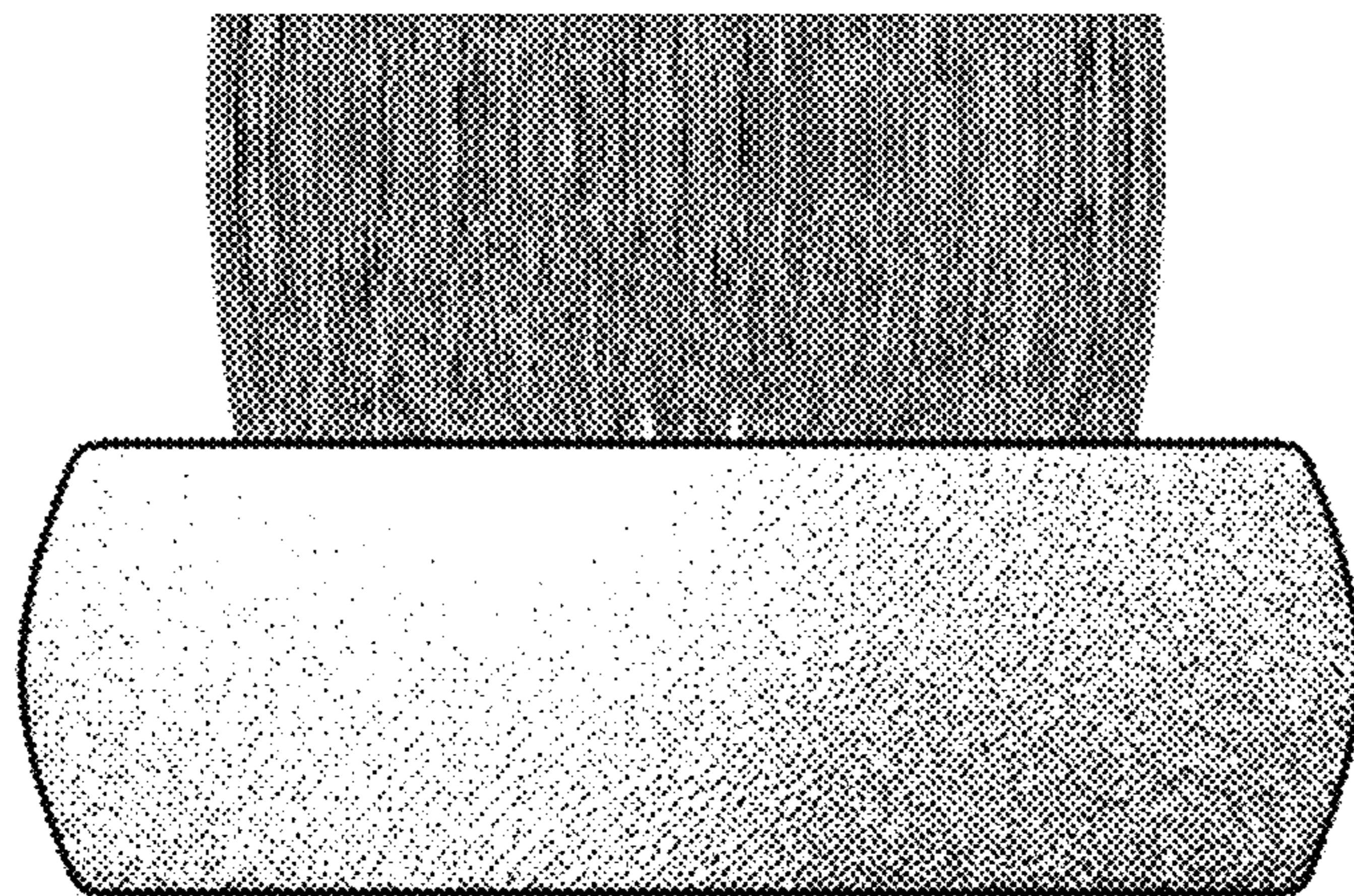

FIG. 10

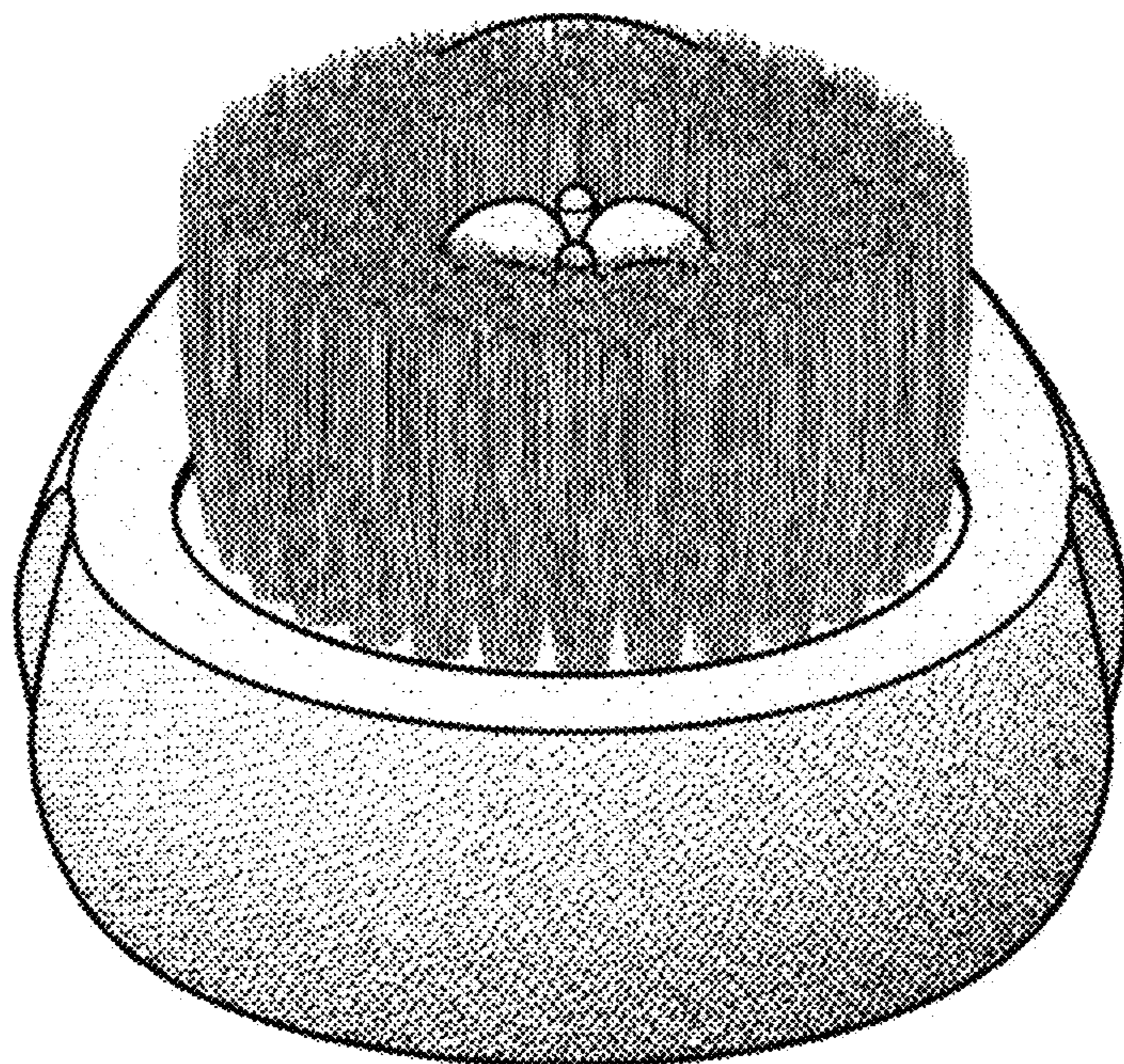

FIG. 11

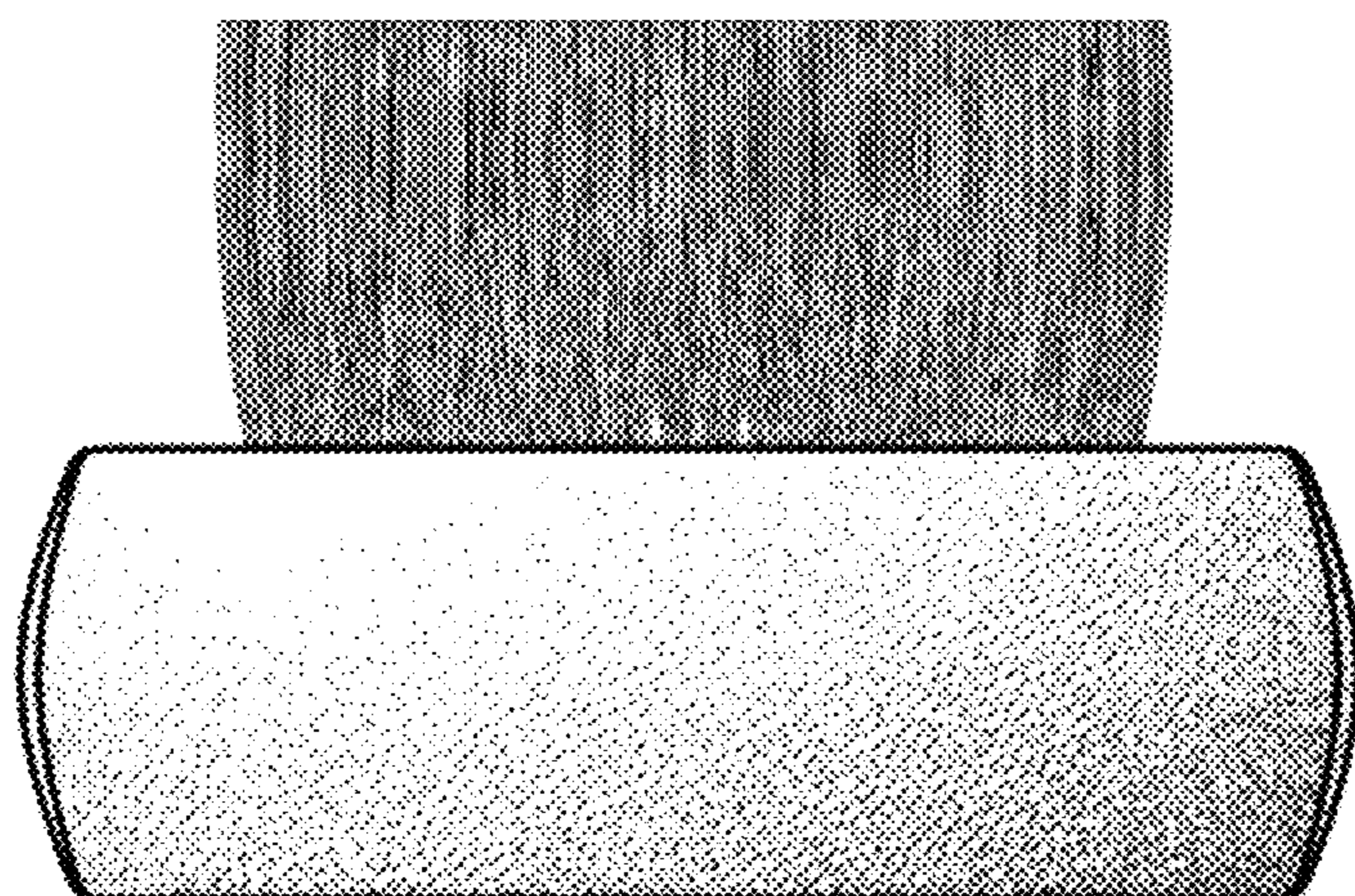

FIG. 12

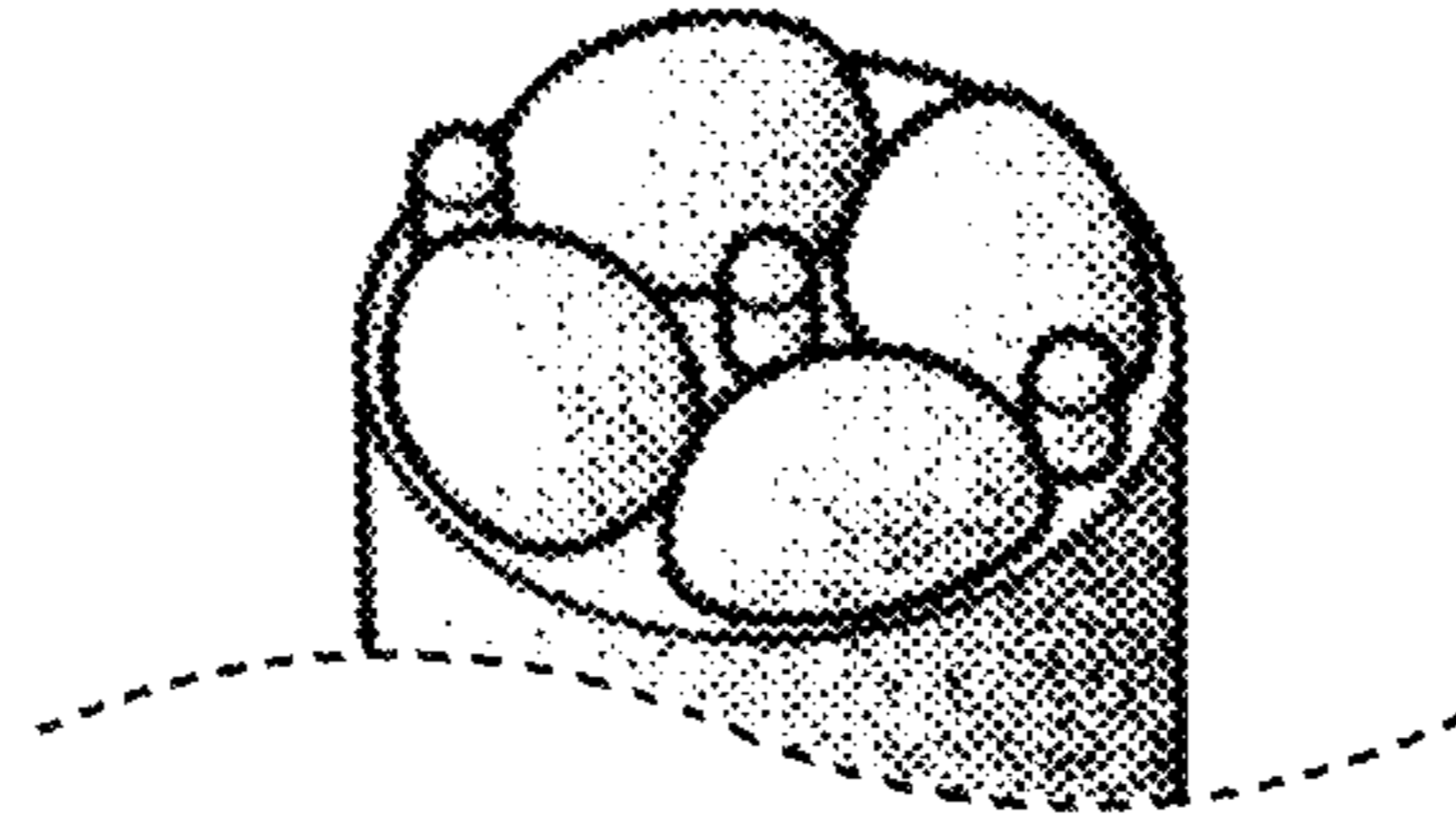

FIG. 13

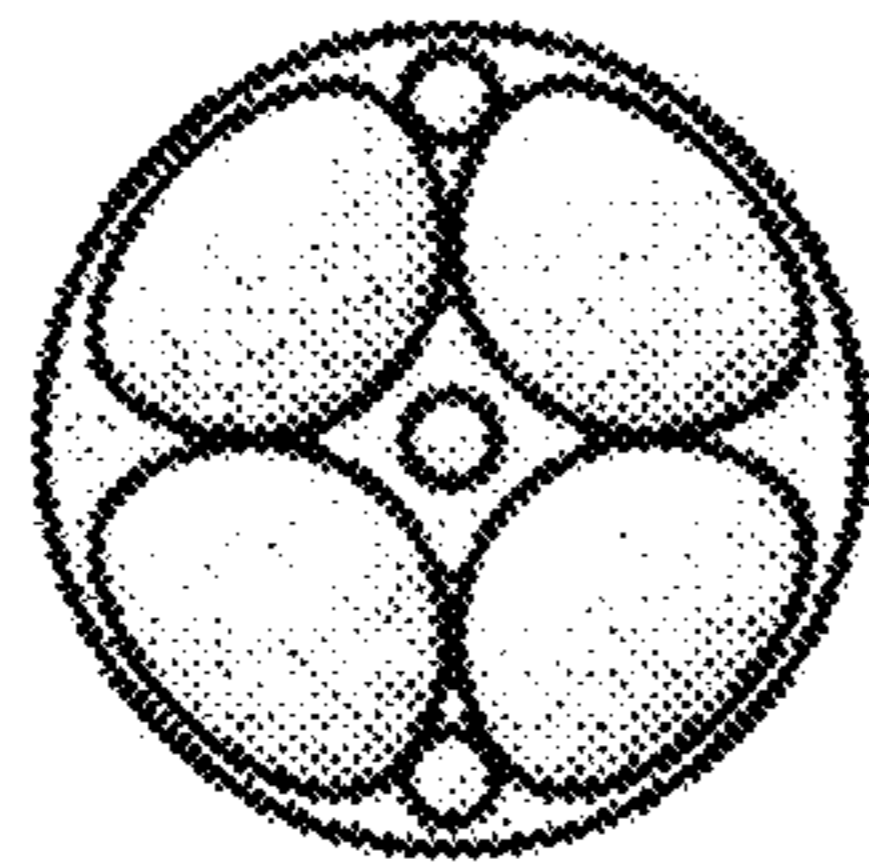

FIG. 14

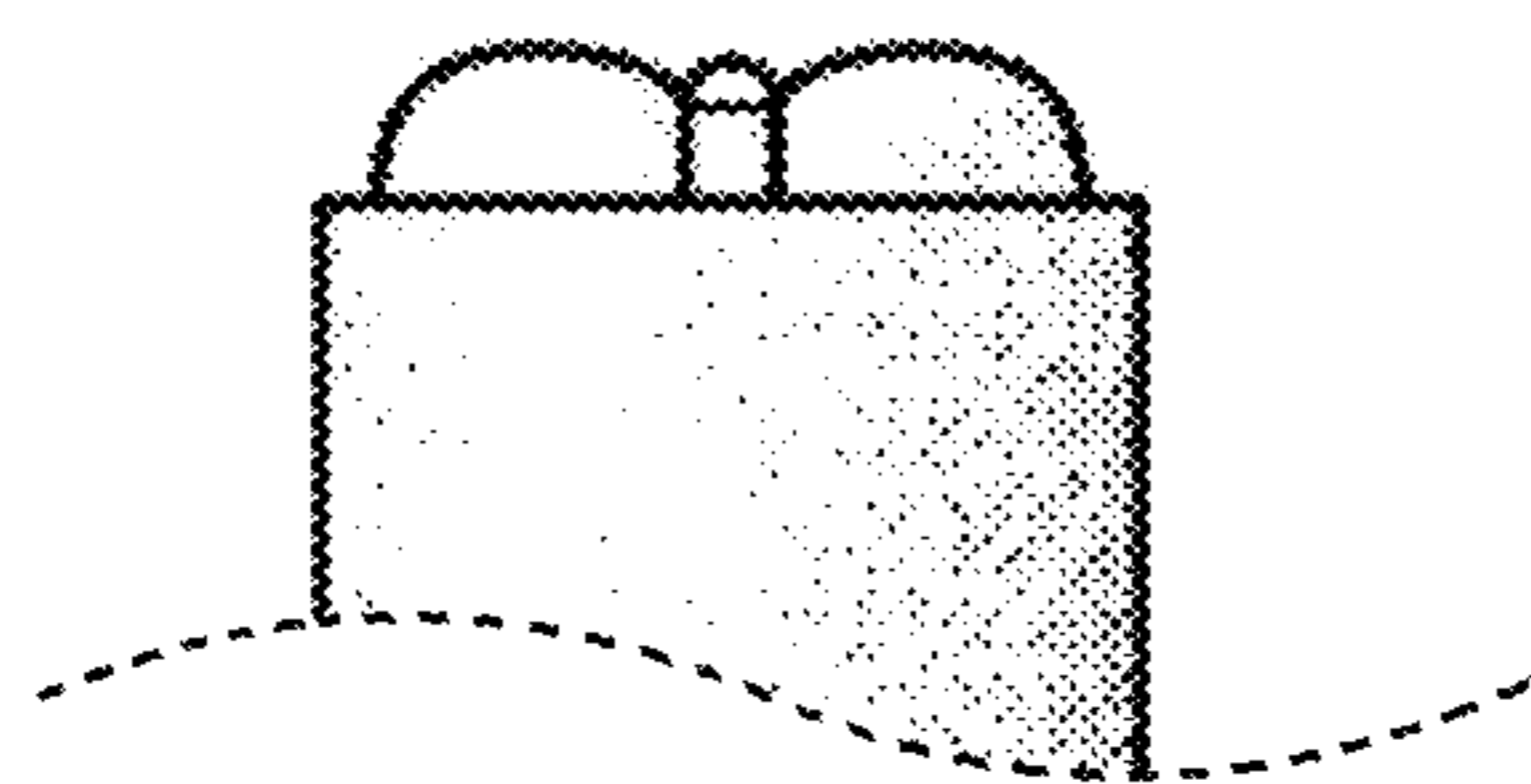

FIG. 15

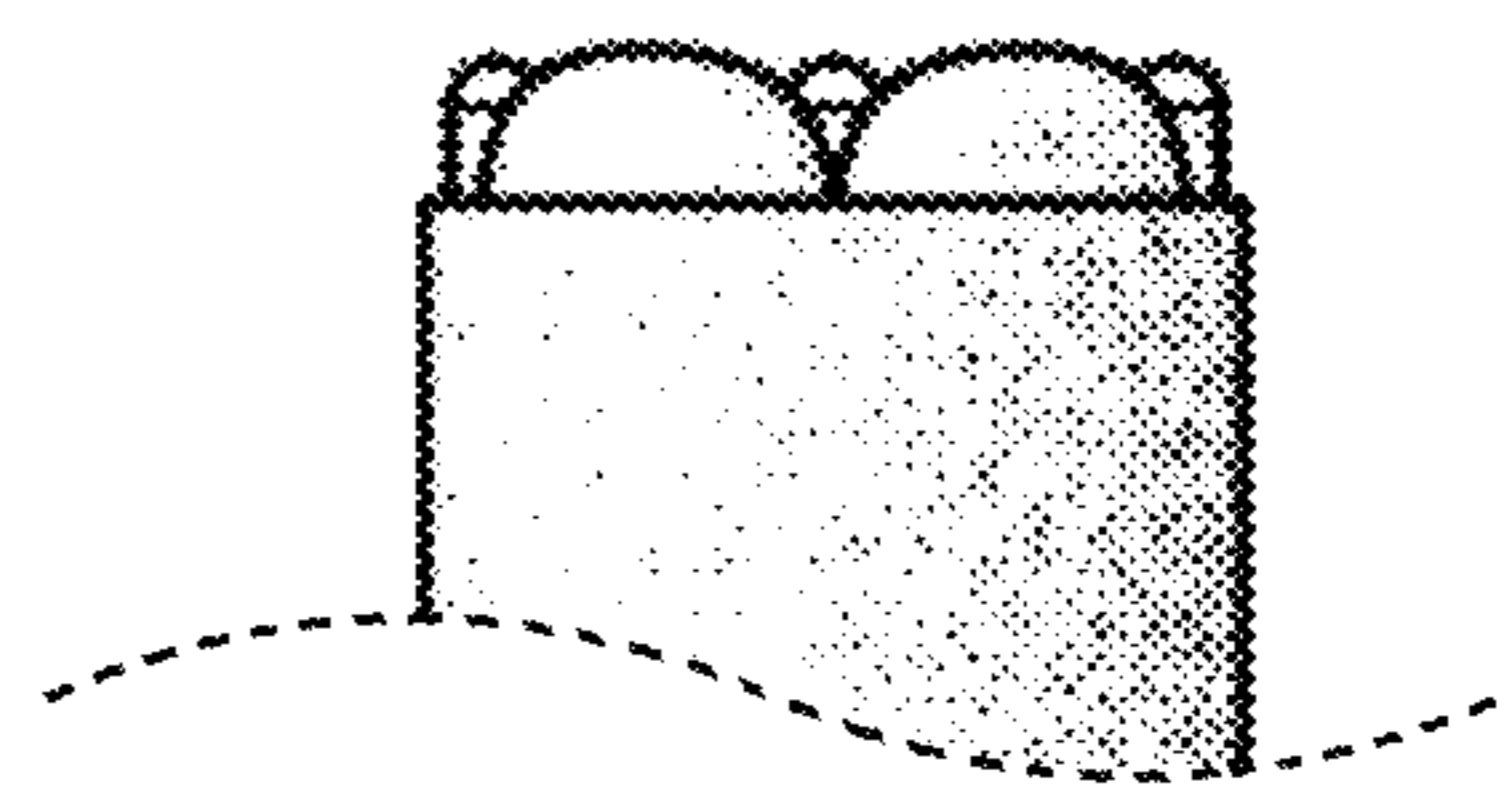

FIG. 16