



US00D777414S

(12) **United States Design Patent**
Truelsen

(10) **Patent No.:** **US D777,414 S**

(45) **Date of Patent:** **** Jan. 31, 2017**

(54) **SOLE**

(71) Applicant: **ECCO SKO A/S**, Bredebro (DK)

(72) Inventor: **Ejnar Truelsen**, Tønder (DK)

(73) Assignee: **ECCO SKO A/S**, Bredebro (DK)

(**) Term: **15 Years**

(21) Appl. No.: **29/544,488**

(22) Filed: **Nov. 4, 2015**

(30) **Foreign Application Priority Data**

May 4, 2015 (EM) 002693788-0010

(51) **LOC (10) Cl.** **02-04**

(52) **U.S. Cl.**
USPC **D2/960**

(58) **Field of Classification Search**
USPC D2/902, 906, 908, 916, 918, 925,
D2/946-962, 977

CPC A43B 13/00; A43B 13/02; A43B 13/023;
A43B 13/026; A43B 13/04; A43B 13/08;
A43B 13/10; A43B 13/12; A43B 13/14;
A43B 13/141; A43B 13/143; A43B 13/16;
A43B 13/18; A43B 13/181; A43B 13/187;
A43B 13/189; A43B 13/20; A43B 13/22;
A43B 13/223; A43B 13/24; A43B 13/28;
A43B 13/30; A43B 13/32; A43B 13/34;
A43B 13/36

See application file for complete search history.

(56) **References Cited**

U.S. PATENT DOCUMENTS

D229,252 S *	11/1973	Edmonds	D2/957
D255,172 S *	6/1980	Finn	D2/959
D374,118 S *	10/1996	McKinstry	D2/953
D416,379 S *	11/1999	Cintron	D2/957
D472,699 S *	4/2003	Schroeder	D2/951
D595,938 S *	7/2009	Fuchs	D2/907
D613,480 S *	4/2010	Lamont	D2/902
D646,049 S *	10/2011	Dowling	D2/953
D711,085 S *	8/2014	da Costa Pereira Machado	D2/951

* cited by examiner

Primary Examiner — Cathron Brooks

Assistant Examiner — Aula Soroush

(74) *Attorney, Agent, or Firm* — Cantor Colburn LLP

(57) **CLAIM**

I claim, the ornamental design for sole, as shown and described.

DESCRIPTION

FIG. 1 is a top and side perspective view of a sole, showing my new design;

FIG. 2 is a front view thereof;

FIG. 3 is a left side elevation view thereof;

FIG. 4 is a right side elevation view thereof;

FIG. 5 is a rear view thereof;

FIG. 6 is a bottom plan view thereof;

FIG. 7 is a bottom and side perspective view thereof; and,

FIG. 8 is an opposite bottom and side perspective view thereof.

1 Claim, 8 Drawing Sheets

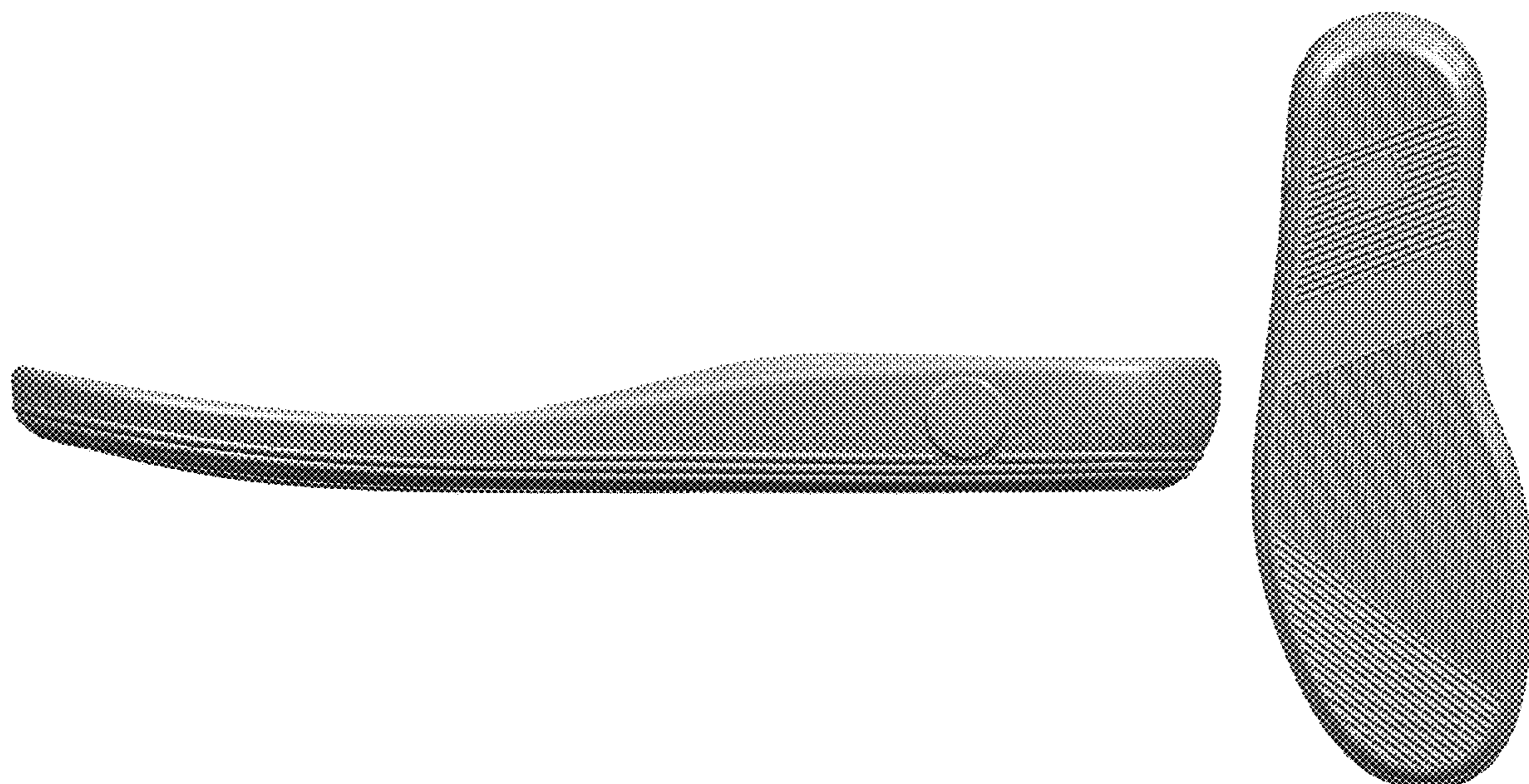

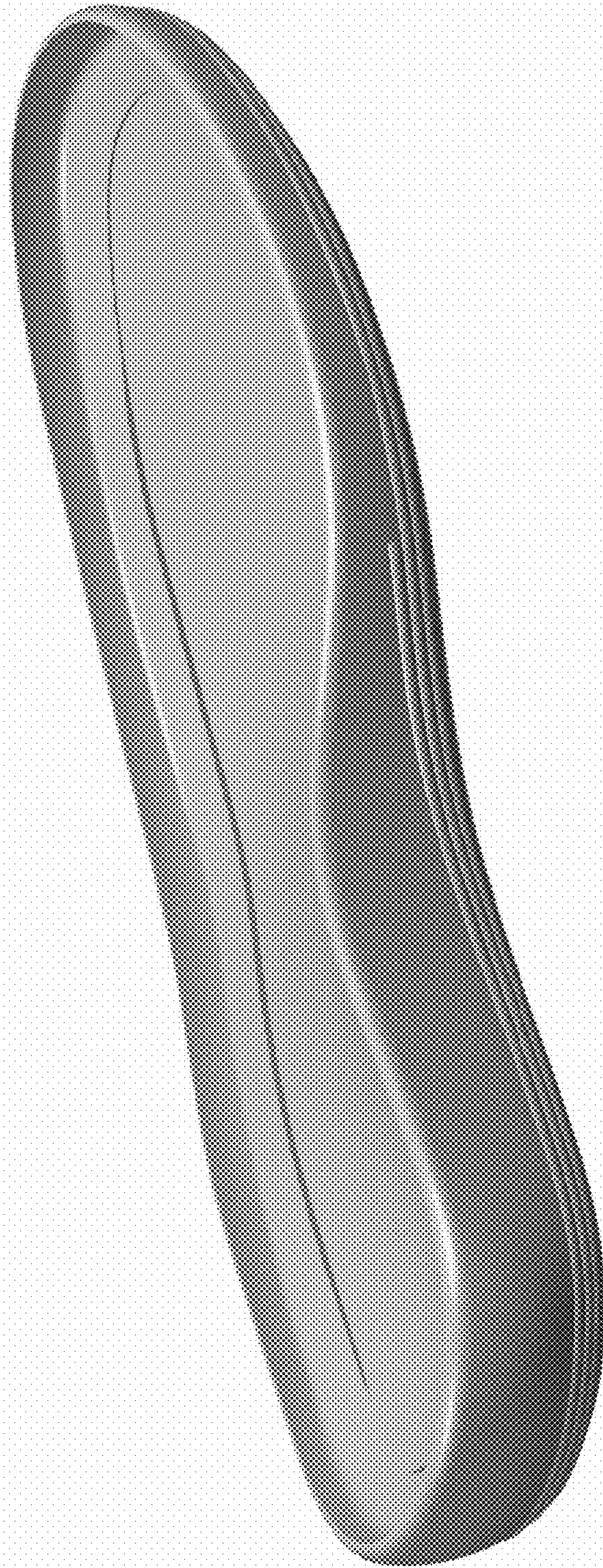

FIGURE 1

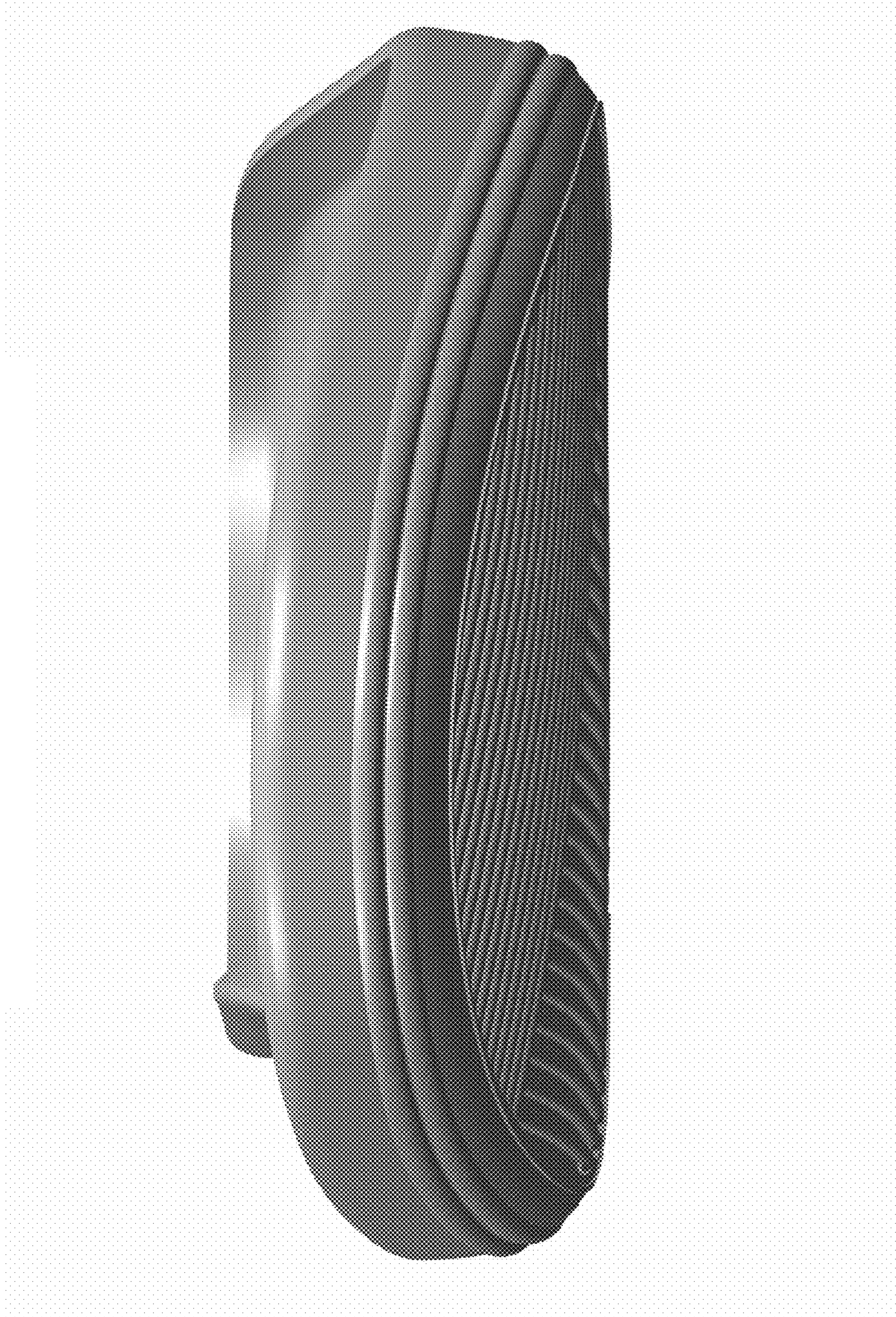

FIGURE 2

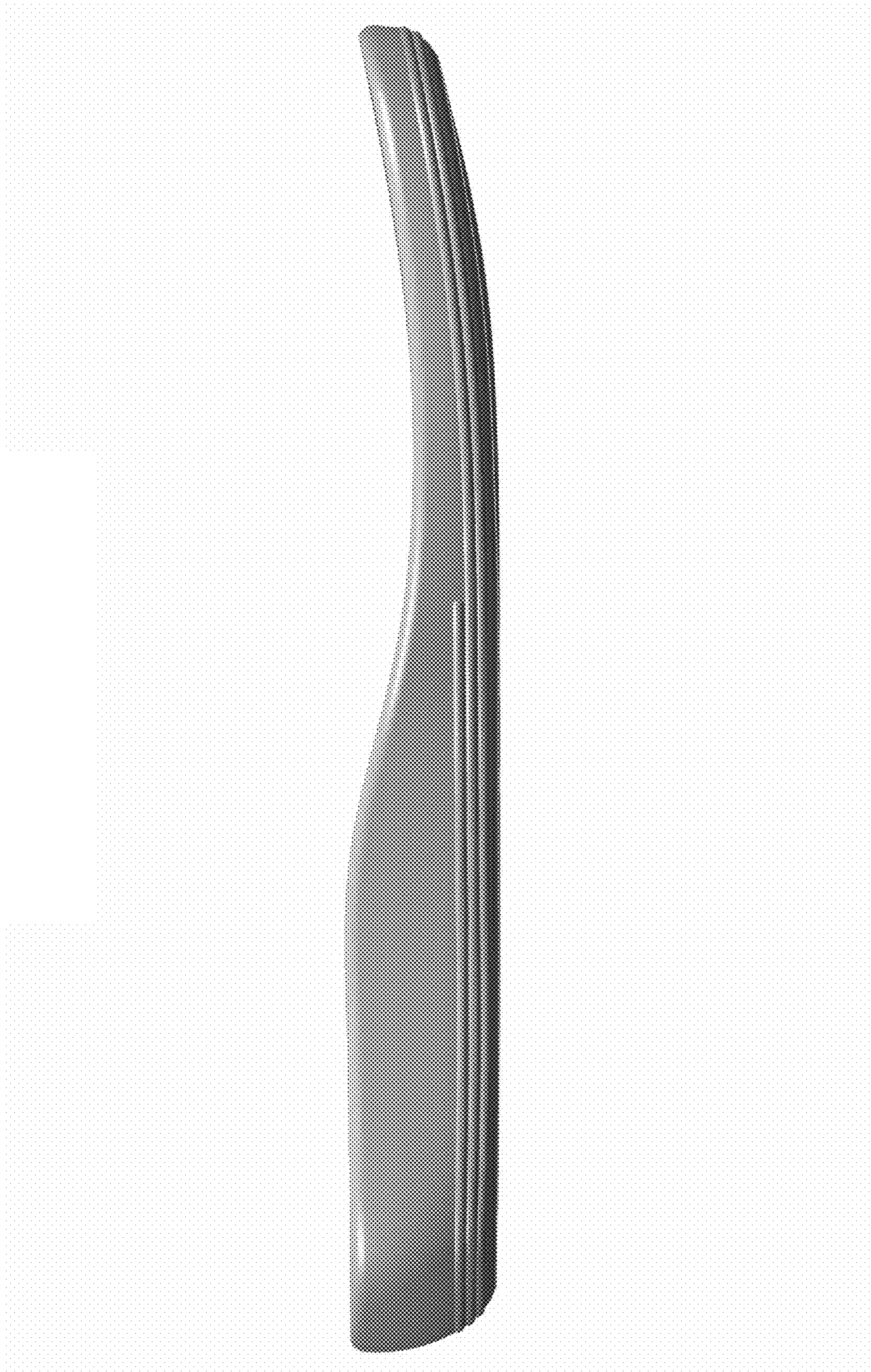

FIGURE 3



FIGURE 4

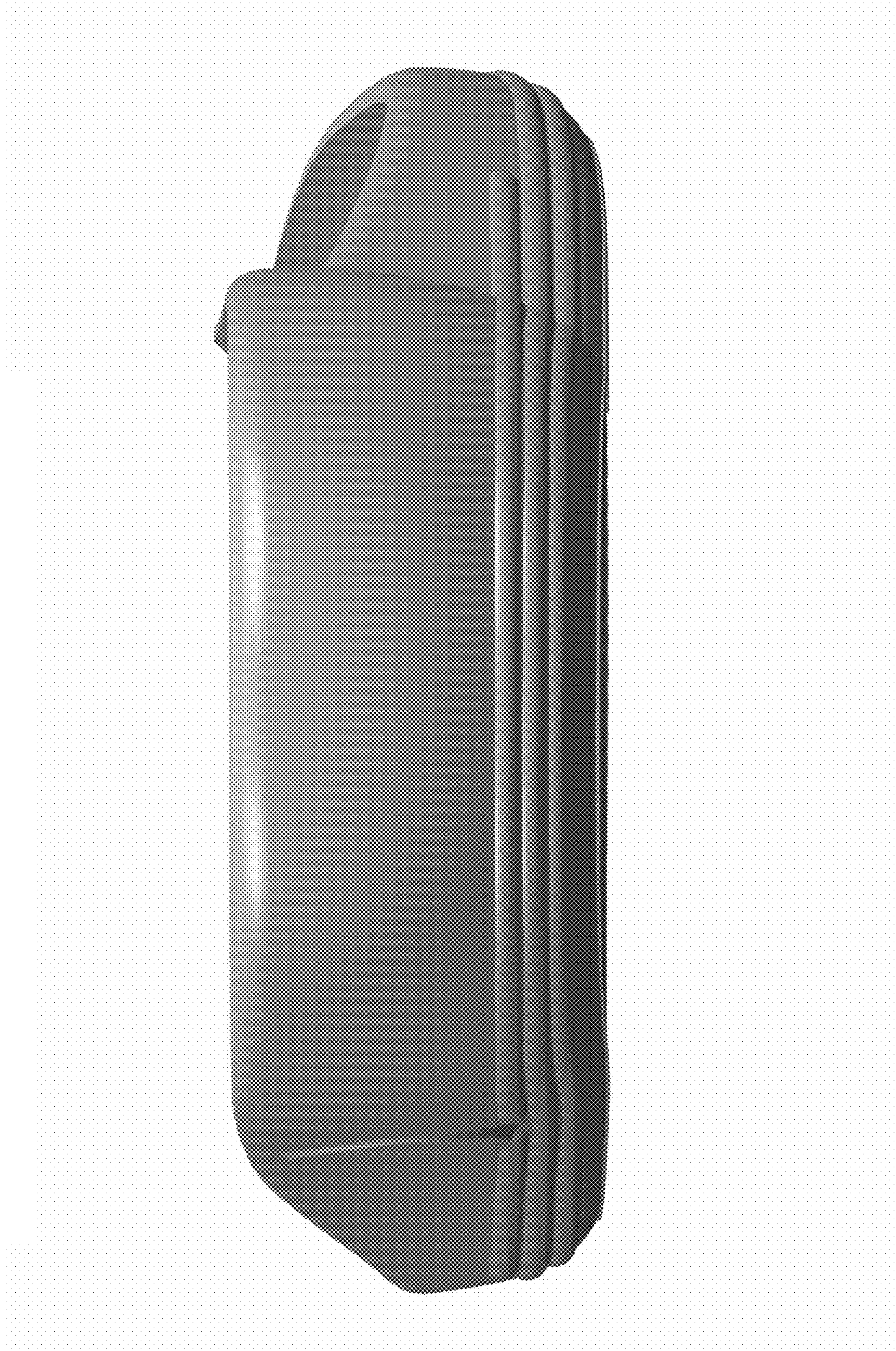

FIGURE 5

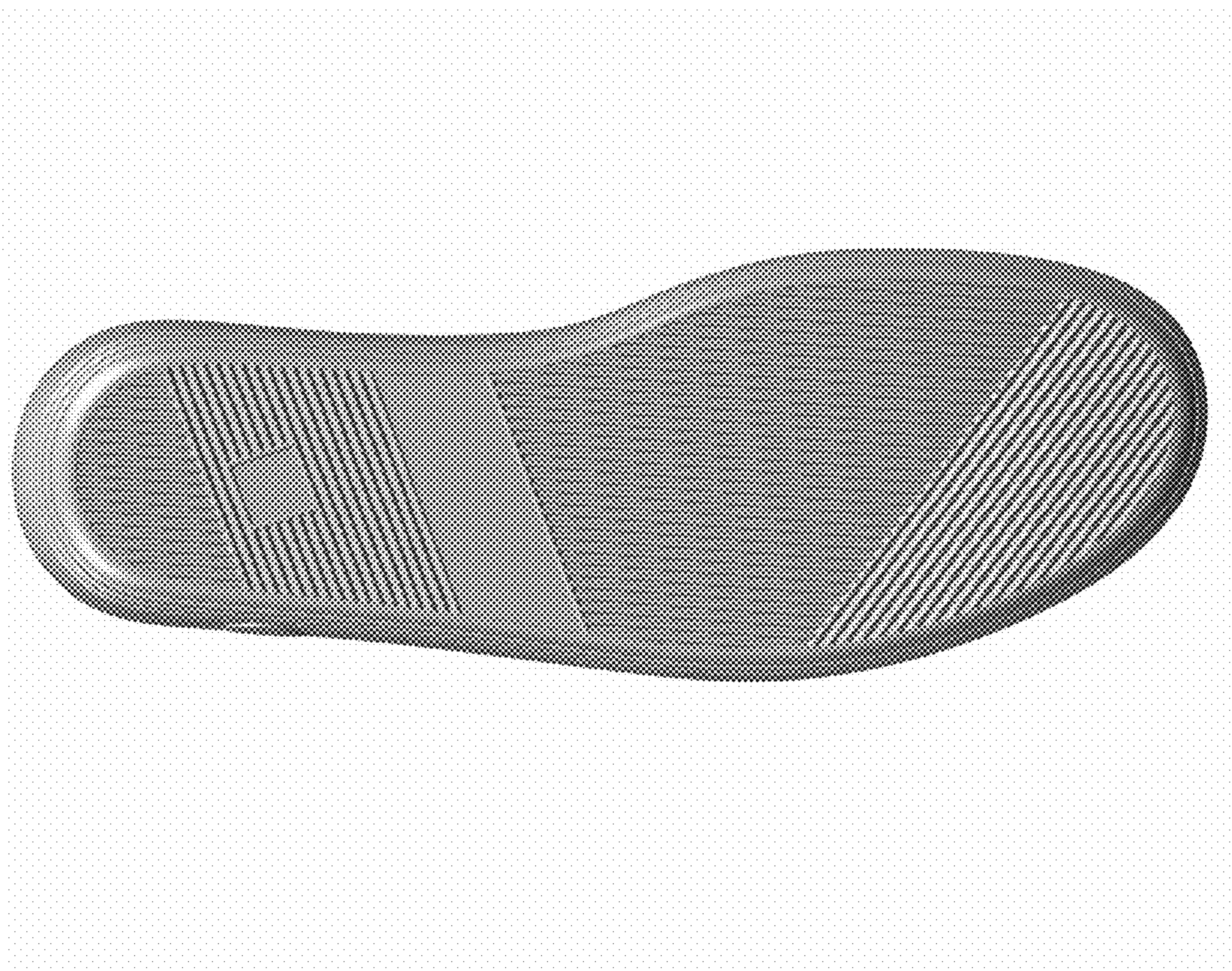

FIGURE 6

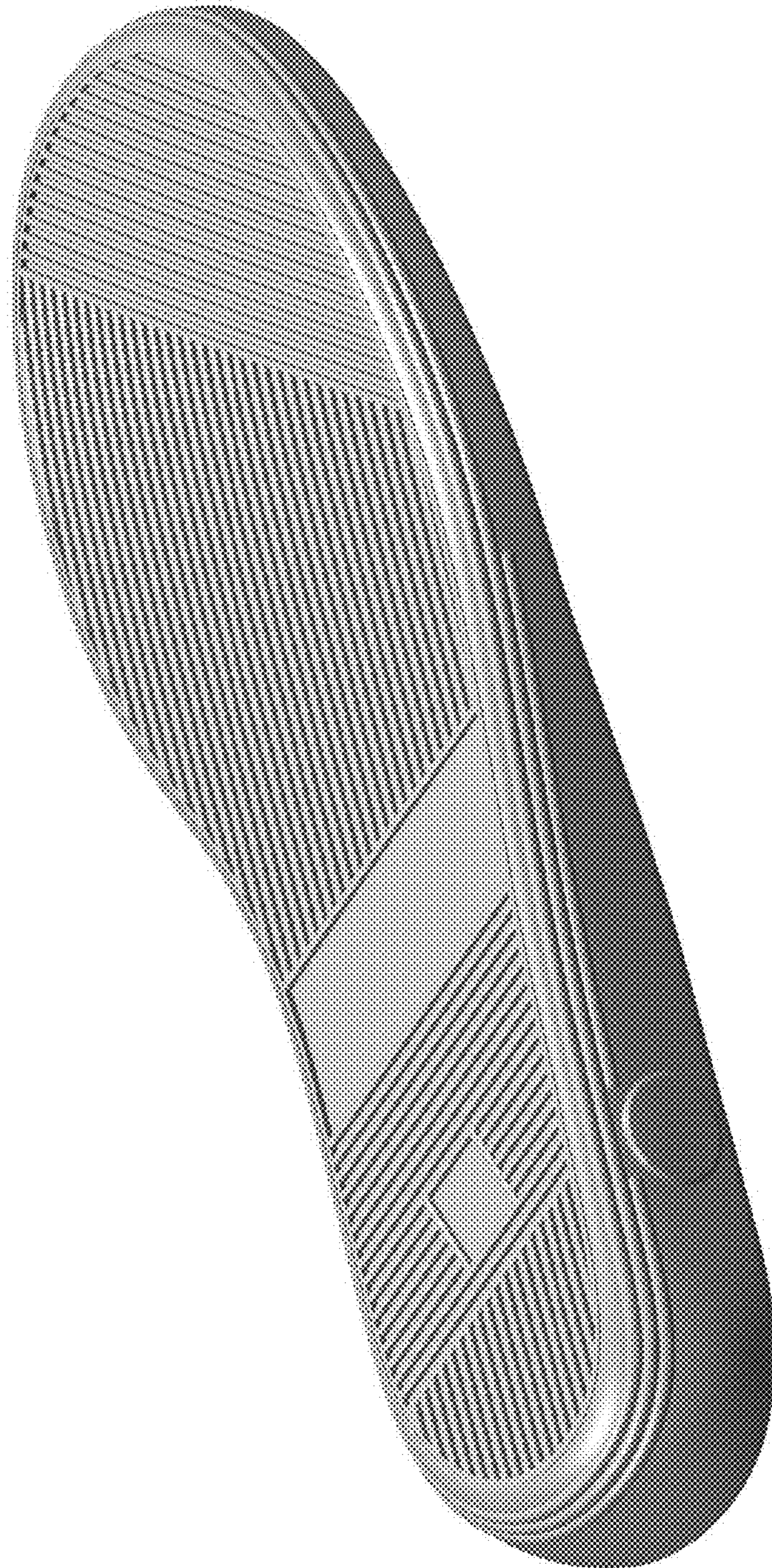

FIGURE 7

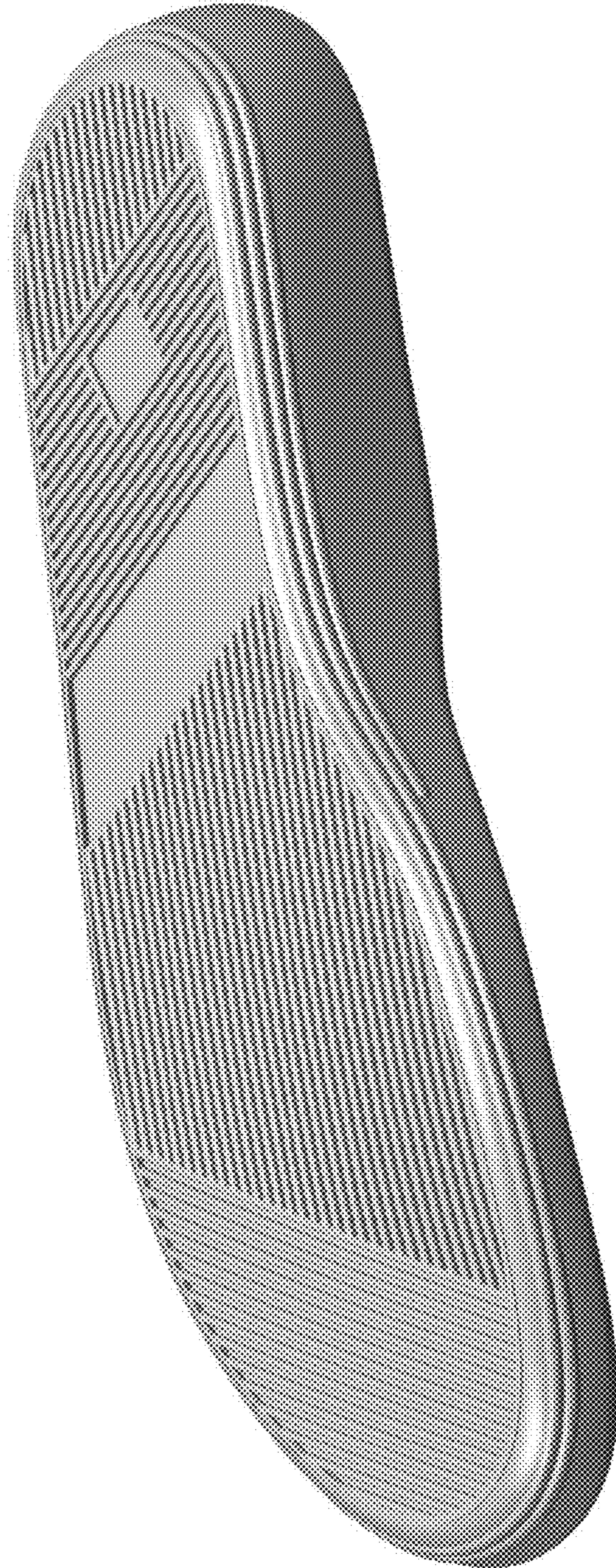

FIGURE 8