



US00D777402S

(12) **United States Design Patent**
Borovicka

(10) **Patent No.:** **US D777,402 S**
(45) **Date of Patent:** **** Jan. 31, 2017**

(54) **GARMENT**

- (71) Applicant: **NIKE, Inc.**, Beaverton, OR (US)
- (72) Inventor: **Vanessa L. Borovicka**, Lake Oswego, OR (US)
- (73) Assignee: **NIKE, Inc.**, Beaverton, OR (US)
- (**) Term: **14 Years**
- (21) Appl. No.: **29/520,944**
- (22) Filed: **Mar. 18, 2015**
- (51) **LOC (10) Cl.** **02-02**
- (52) **U.S. Cl.**
USPC **D2/731**
- (58) **Field of Classification Search**
USPC D2/610, 620, 622, 717, 731, 749, 750,
D2/753, 755, 828-831, 833, 834, 836,
D2/839, 840, 841, 850; D24/190;
D29/120.1; 2/16, 69, 158, 170, 243.1
See application file for complete search history.

(56) **References Cited**

U.S. PATENT DOCUMENTS

- 4,961,418 A * 10/1990 McLaurin-Smith A61F 13/06
2/164
- D397,222 S 8/1998 Humensky
- 5,815,837 A * 10/1998 Christman A41D 27/10
2/123
- 5,864,886 A * 2/1999 Gregory A41D 13/08
2/162
- 6,405,381 B1 * 6/2002 Bowman, Jr. A41D 19/0051
2/159
- 6,449,772 B1 * 9/2002 Donner A41D 13/088
2/16
- D469,945 S 2/2003 Mayer
- 7,200,870 B1 * 4/2007 Kolk A41D 13/08
2/16

(Continued)

OTHER PUBLICATIONS

- Nike Tech Fleece women's Hoodie found online [Jan. 14, 2016]
http://store.nike.com/us/en_us/pd/tech-fleece-hoodie/pid-10296691/pgid-10967901.*
- Primary Examiner* — Robert M Spear
Assistant Examiner — John Voytek
- (74) *Attorney, Agent, or Firm* — Banner & Witcoff, Ltd.

(57) **CLAIM**

The ornamental design for a garment, as shown and described.

DESCRIPTION

FIG. 1 is a front left perspective view of a garment showing my new design in an in-use configuration;
 FIG. 2 is a front right perspective view thereof;
 FIG. 3 is a front view thereof;
 FIG. 4 is a rear view thereof;
 FIG. 5 is a right side view thereof;
 FIG. 6 is a left side view thereof;
 FIG. 7 is an enlarged view of the right sleeve of the garment of FIG. 1 showing the shaded area in isolation from the environment;
 FIG. 8 is an enlarged view of the left sleeve of the garment of FIG. 2 showing the shaded area in isolation from the environment; and,
 FIG. 9 is an alternative perspective view of the left sleeve showing FIG. 8.

The broken lines immediately adjacent to the shaded area represent unclaimed boundaries of the design. The unshaded regions, demarcated by broken lines, represent unclaimed portions of the garment and form no part of the claimed design. The broken lines showing the remainder of the garment depict environment only and form no part of the claimed design.

1 Claim, 8 Drawing Sheets

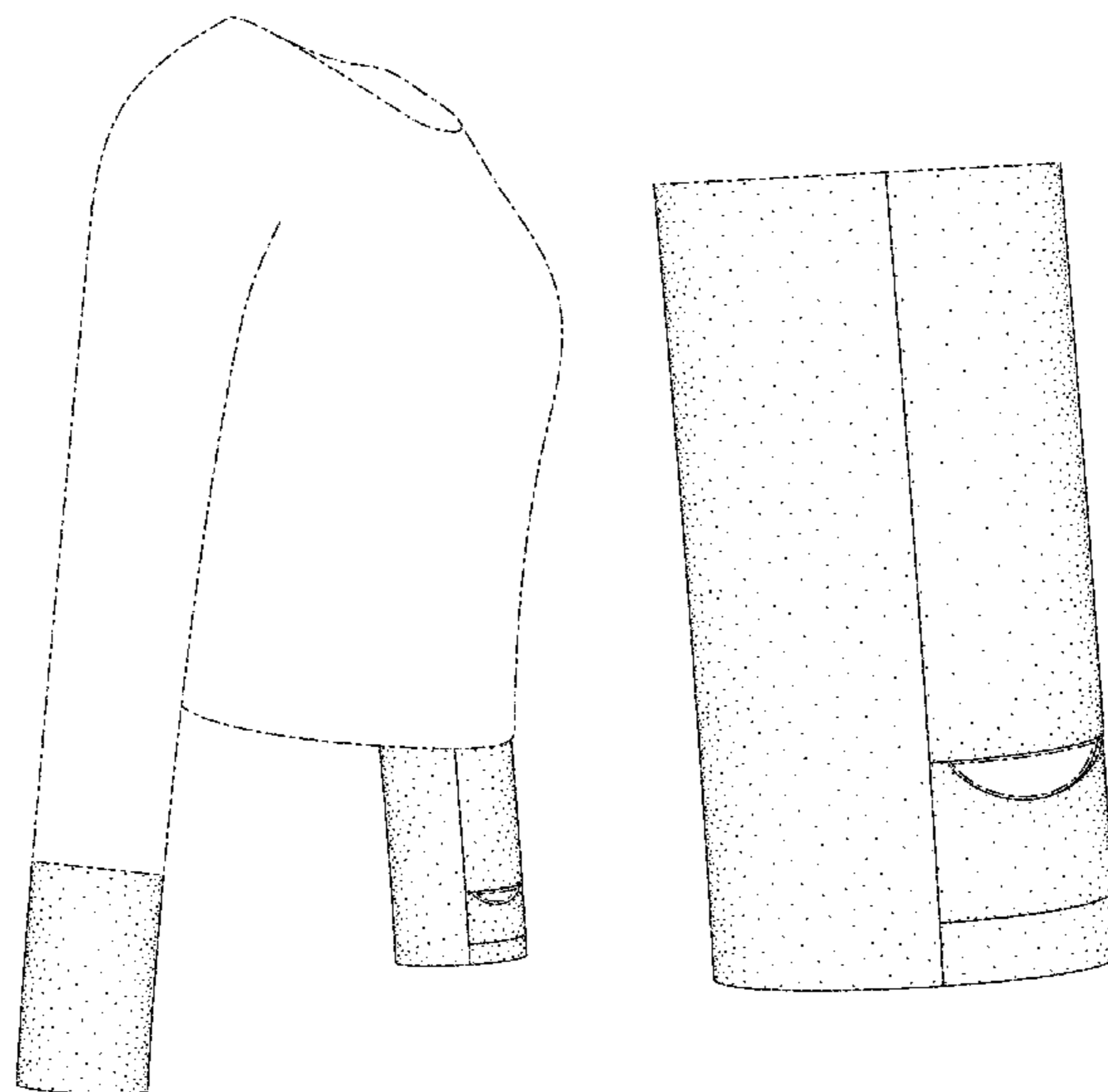

(56)

References Cited

U.S. PATENT DOCUMENTS

7,200,872 B2 * 4/2007 Gregory A41D 13/088
2/162
D580,555 S * 11/2008 Lin D24/190
D628,361 S 12/2010 Bengyak
D628,363 S 12/2010 Bengyak
D628,773 S 12/2010 Bengyak
D642,769 S 8/2011 Bengyak
D642,770 S 8/2011 Bengyak
D652,172 S * 1/2012 Todd D29/120.1
D656,301 S 3/2012 Randall
D675,397 S * 2/2013 Bengyak D2/610
D699,925 S 2/2014 Savage
D705,522 S * 5/2014 Borovicka D2/831
D734,924 S * 7/2015 Emery D2/850
2014/0343469 A1 * 11/2014 Bush A61F 13/043
602/1

* cited by examiner

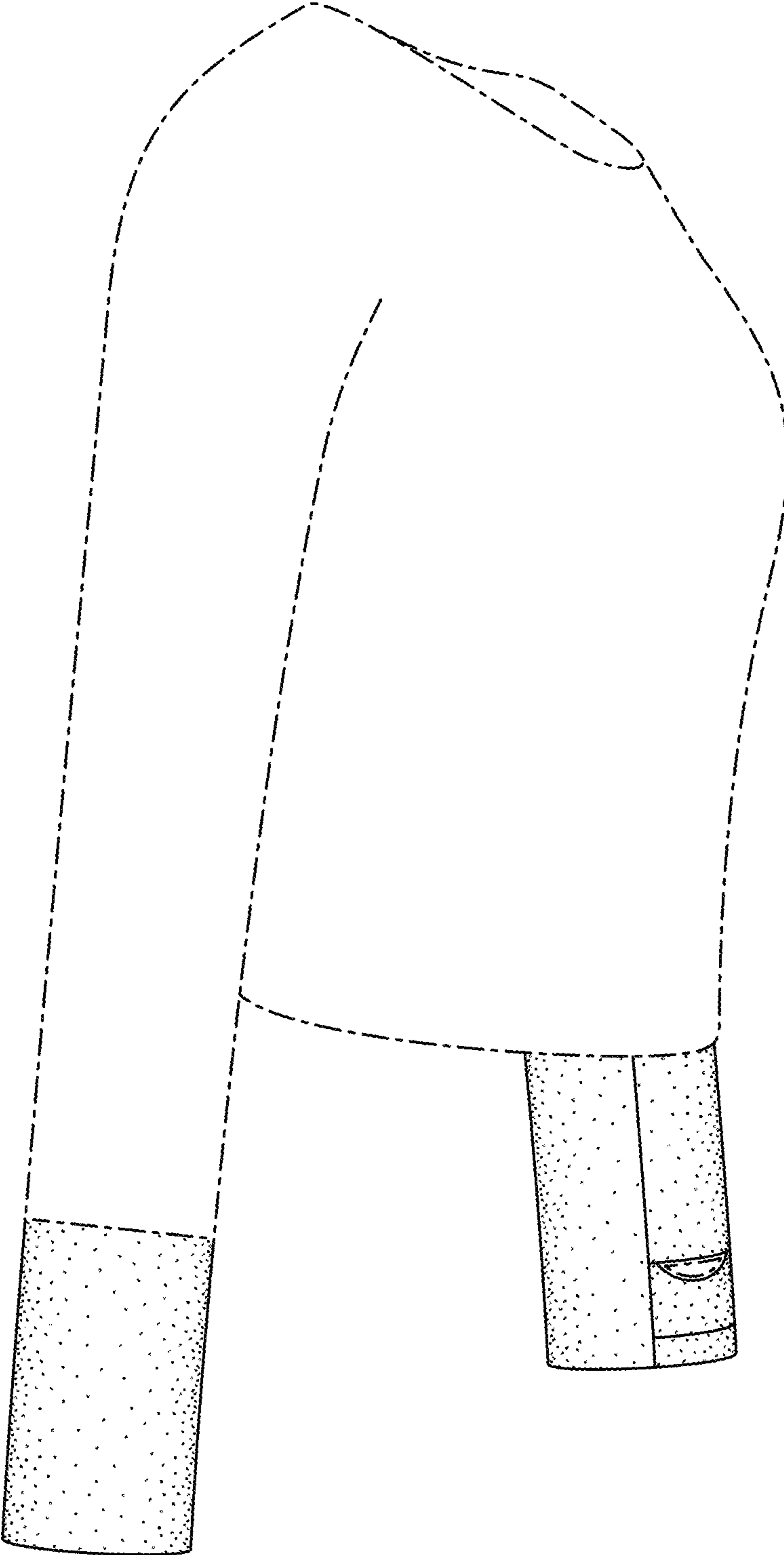

FIG. 1

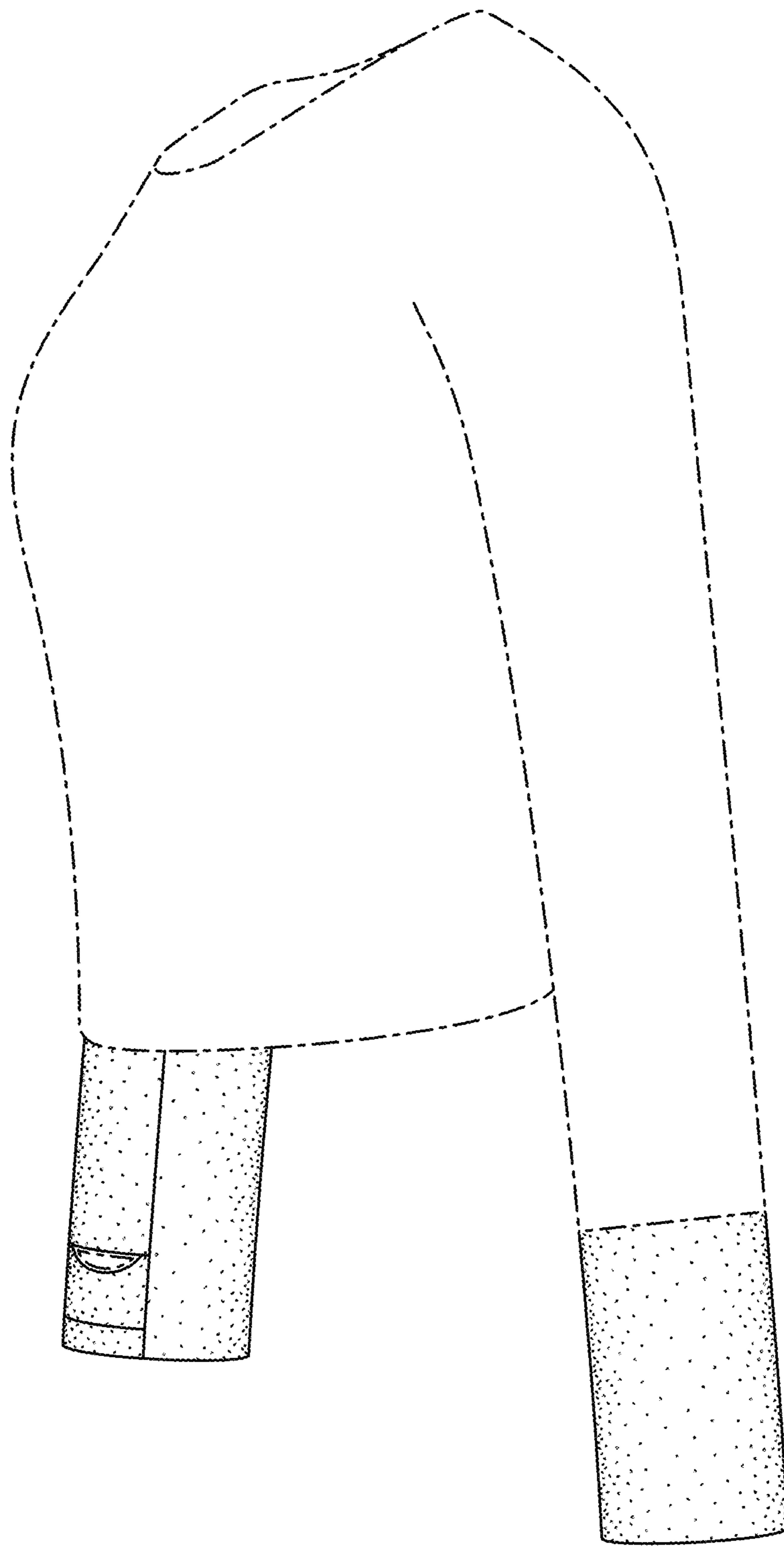

FIG. 2

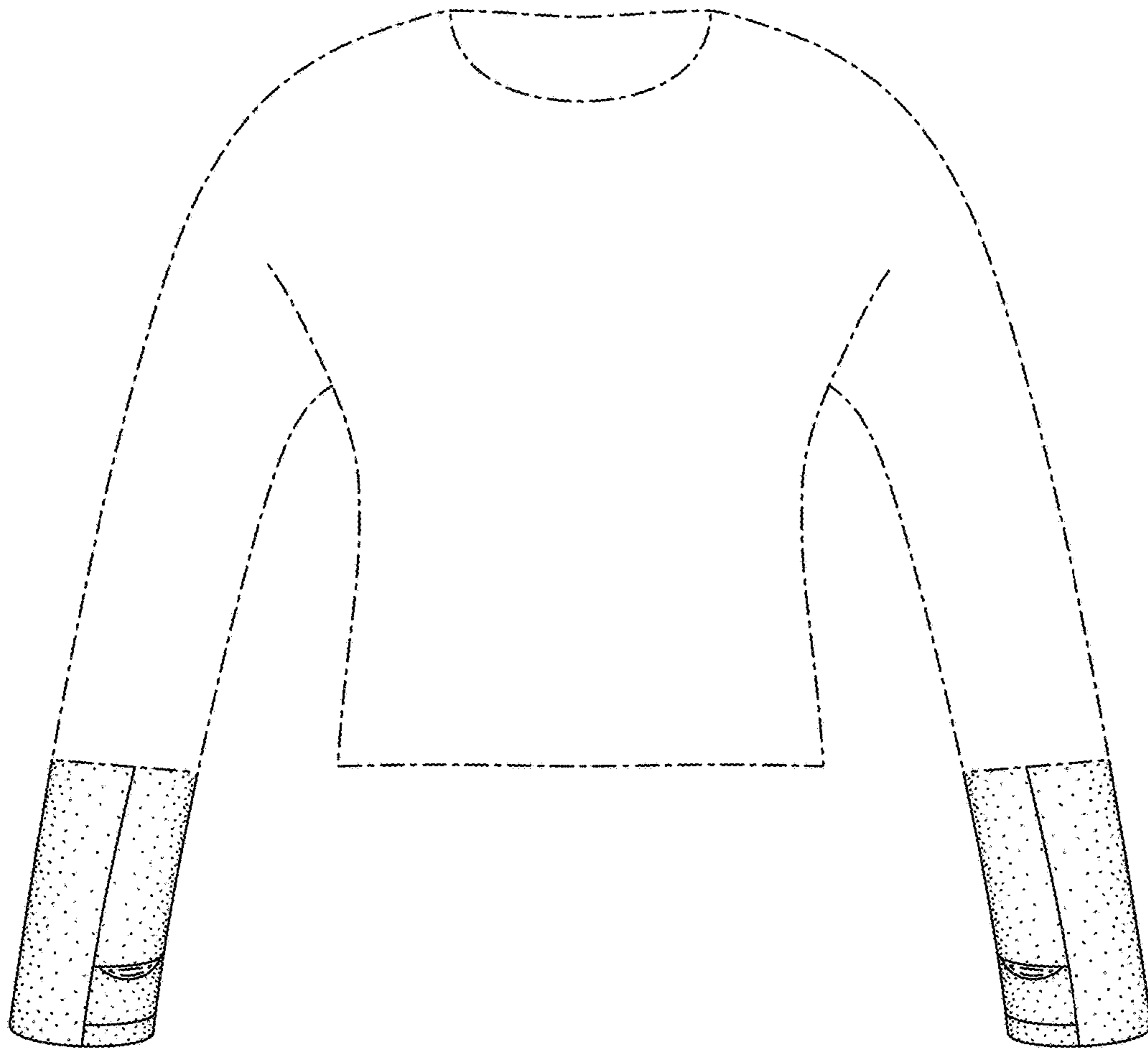

FIG. 3

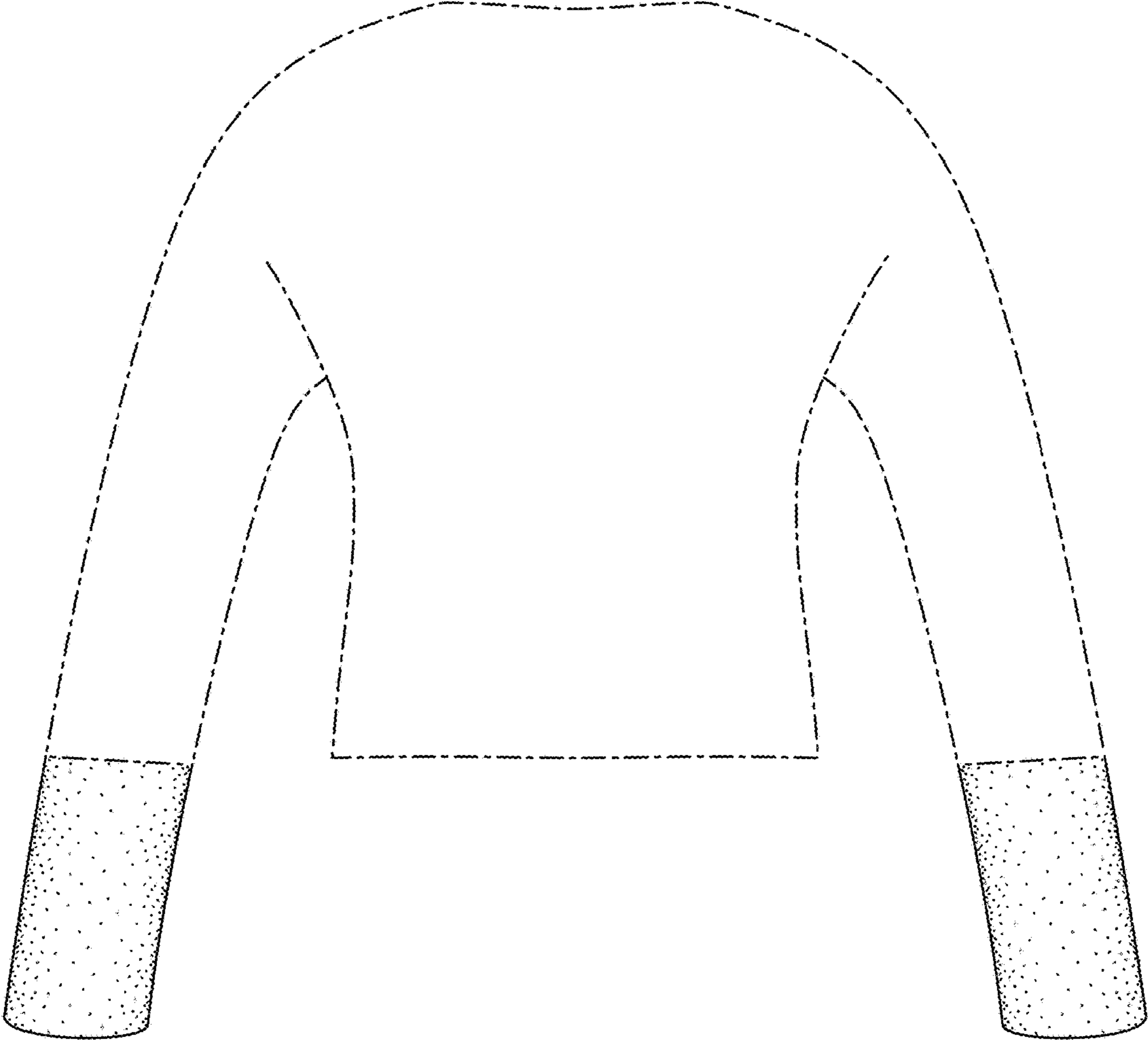

FIG. 4

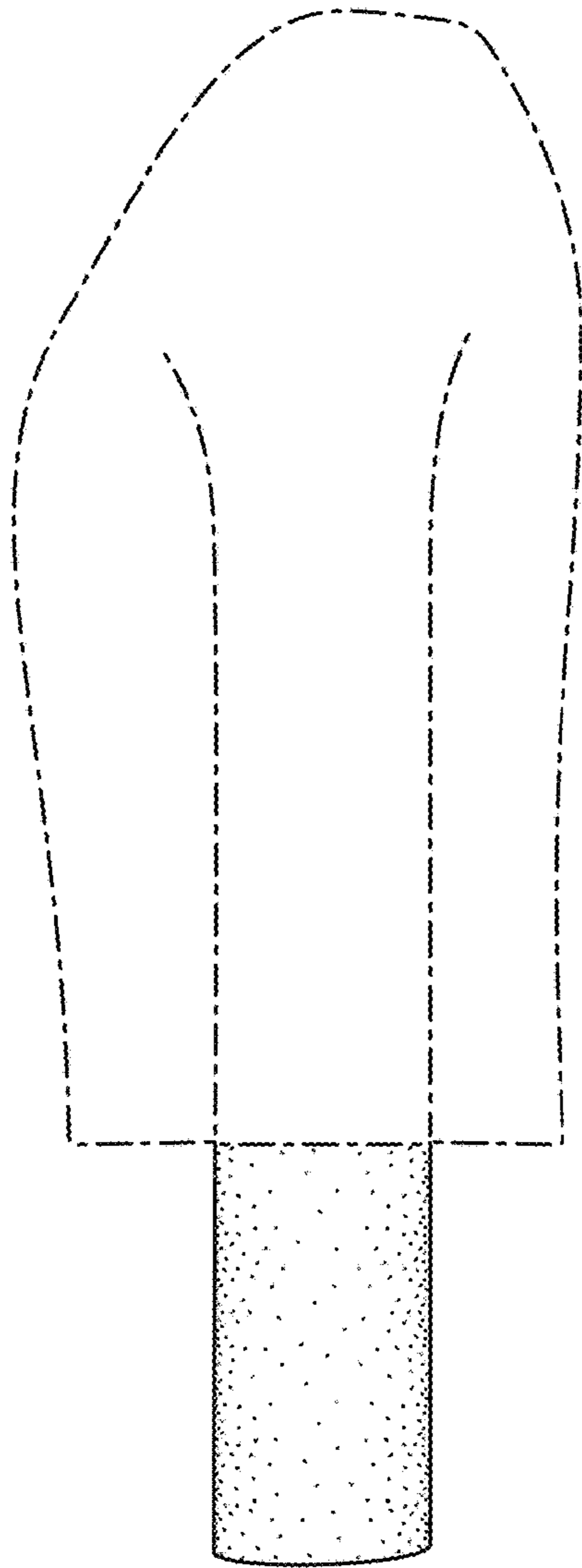

FIG. 5

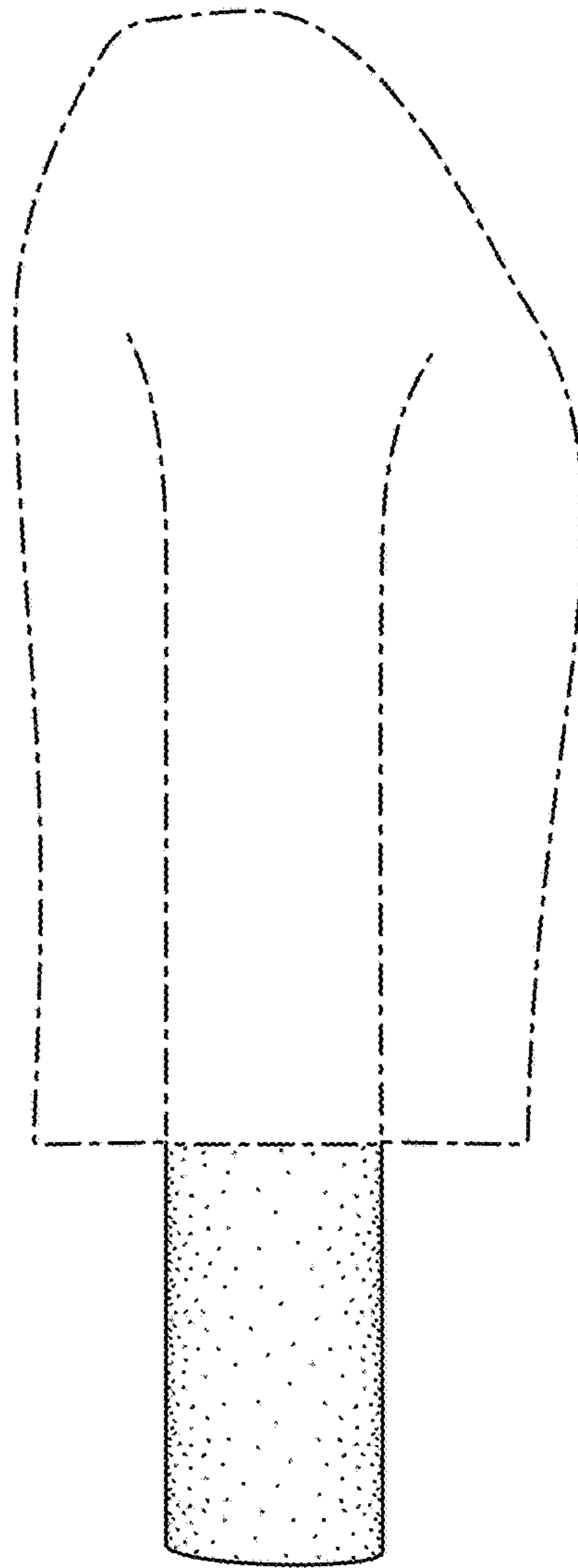

FIG. 6

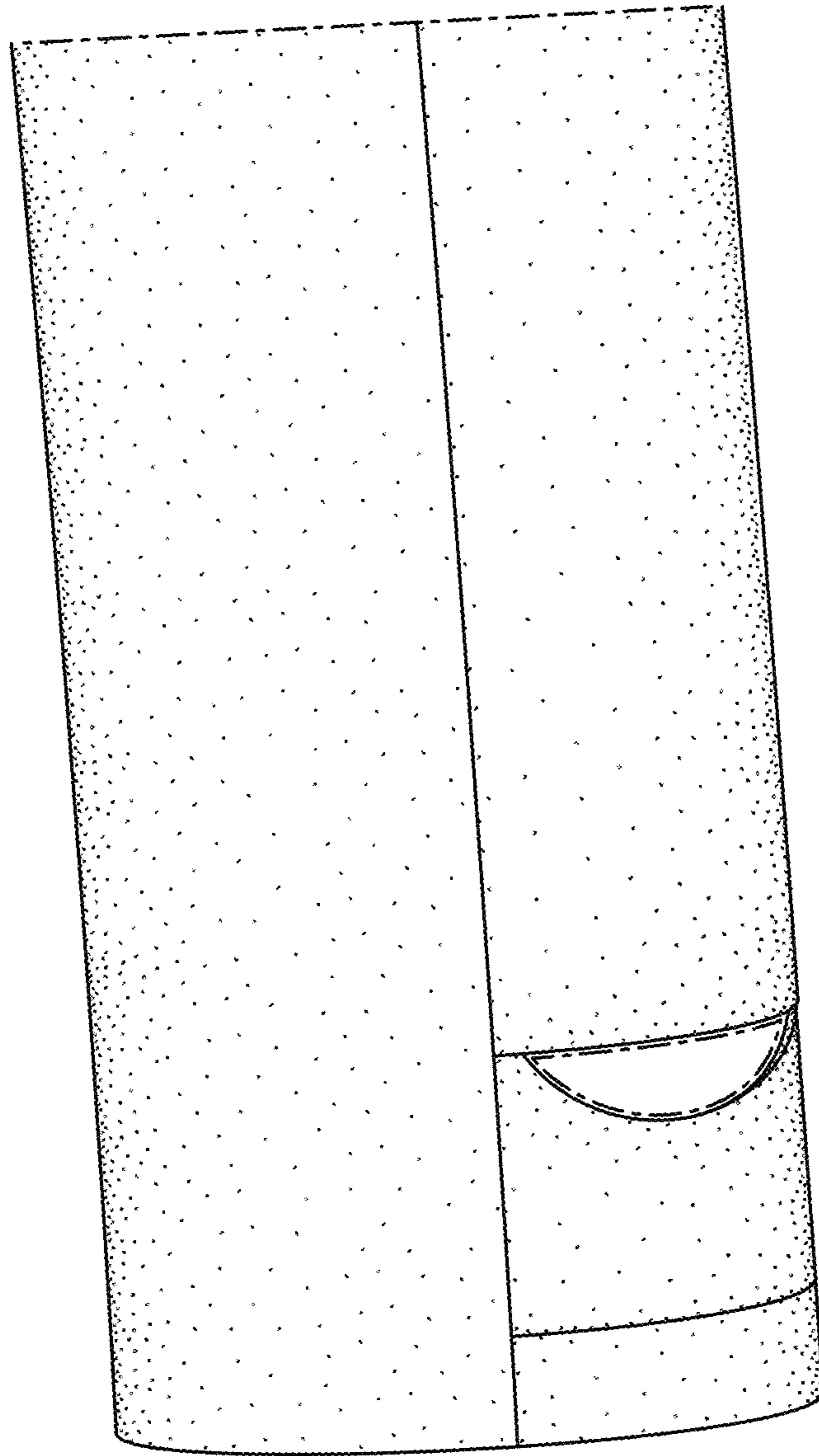

FIG. 7

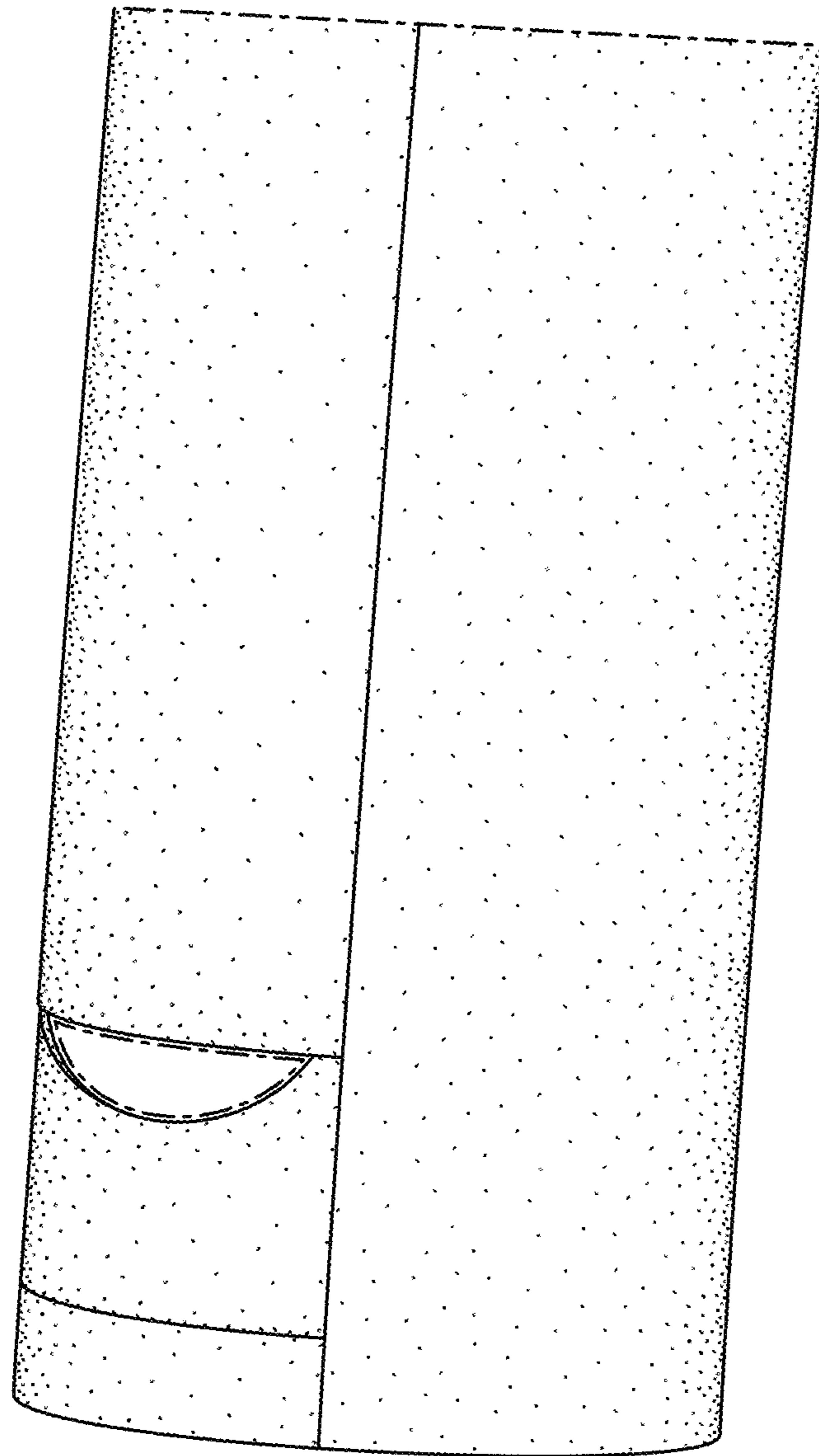

FIG. 8

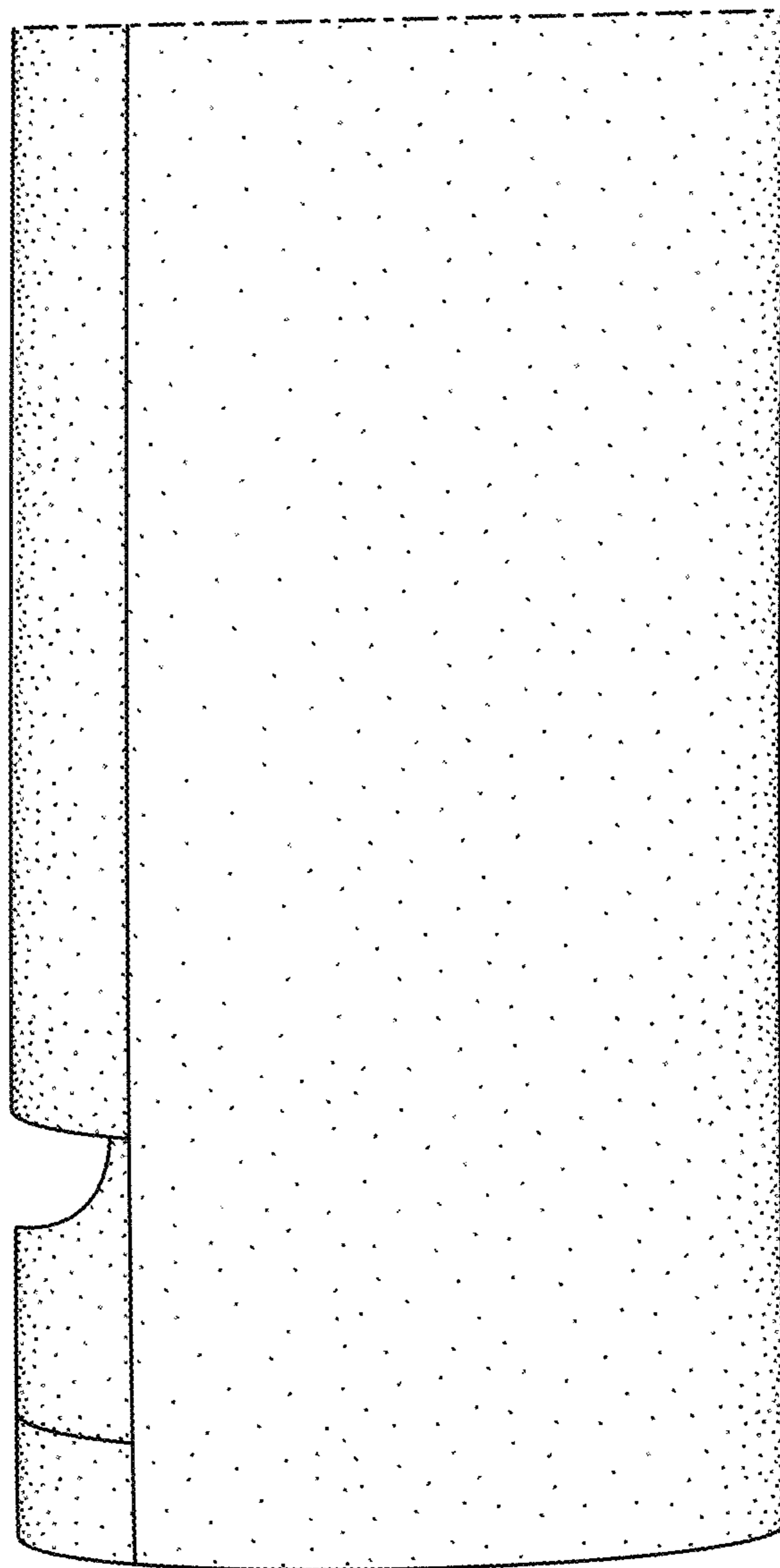

FIG. 9