



US00D777143S

(12) **United States Design Patent** (10) **Patent No.:** **US D777,143 S**
Moresco et al. (45) **Date of Patent:** **** Jan. 24, 2017**

(54) **REMOTE CONTROL**

pmi8994-baseband-power-ic-light-control-ic/375912372.html, [site visited Aug. 19, 2016 3:27:47 AM].*

(71) Applicant: **Telefonaktiebolaget L M Ericsson (publ)**, Stockholm (SE)

(Continued)

(72) Inventors: **Ignazio Moresco**, San Francisco, CA (US); **Hugh Hitchens**, San Anselmo, CA (US); **Kah Loon Liew**, Campbell, CA (US); **Keith Okabe**, San Mateo, CA (US)

Primary Examiner — Eric Goodman

Assistant Examiner — John R Yeh

(74) *Attorney, Agent, or Firm* — Nicholson De Vos Webster & Elliott LLP

(73) Assignee: **Telefonaktiebolaget L M Ericsson (publ)**, Stockholm (SE)

(57) **CLAIM**

(**) Term: **15 Years**

The ornamental design for a remote control, as shown and described.

(21) Appl. No.: **29/532,522**

(22) Filed: **Jul. 7, 2015**

DESCRIPTION

(51) **LOC (10) Cl.** **14-03**

(52) **U.S. Cl.**

USPC **D14/218**

(58) **Field of Classification Search**

USPC D14/218; D13/168; D32/40-42; D6/582-584; 434/114

(Continued)

FIG. 1 shows a perspective view showing a first embodiment of our new design of a remote control; FIG. 2 shows a front view of the remote control of FIG. 1; FIG. 3 shows a back view of the remote control of FIG. 1; FIG. 4 shows a right view of the remote control of FIG. 1; FIG. 5 shows a left view of the remote control of FIG. 1; FIG. 6 shows a top view of the remote control of FIG. 1; and, FIG. 7 shows a bottom view of the remote control of FIG. 1.

The broken lines illustrate environmental structure and form no part of the claimed design. The back view, top view, and bottom view of the remote control of FIG. 8 are respectively identical to the back view, top view, and bottom view of the remote control of FIG. 1. The back view, top view, and bottom view of the remote control of FIG. 12 are respectively identical to the back view, top view, and bottom view of the remote control of FIG. 1. The back view, top view, and bottom view of the remote control of FIG. 16 are respectively identical to the back view, top view, and bottom view of the remote control of FIG. 1.

(56) **References Cited**

U.S. PATENT DOCUMENTS

D331,760 S 12/1992 Renk, Jr.
D354,059 S 1/1995 Hendricks

(Continued)

FOREIGN PATENT DOCUMENTS

EM 000014030-0001 * 6/2003
IS 77733-0016 * 5/2012

OTHER PUBLICATIONS

DHGate.com Best Pmi8994 Baseband Power Ic Light Control Ic Chip, website copyright 2016, <http://www.dhgate.com/product/>

1 Claim, 4 Drawing Sheets

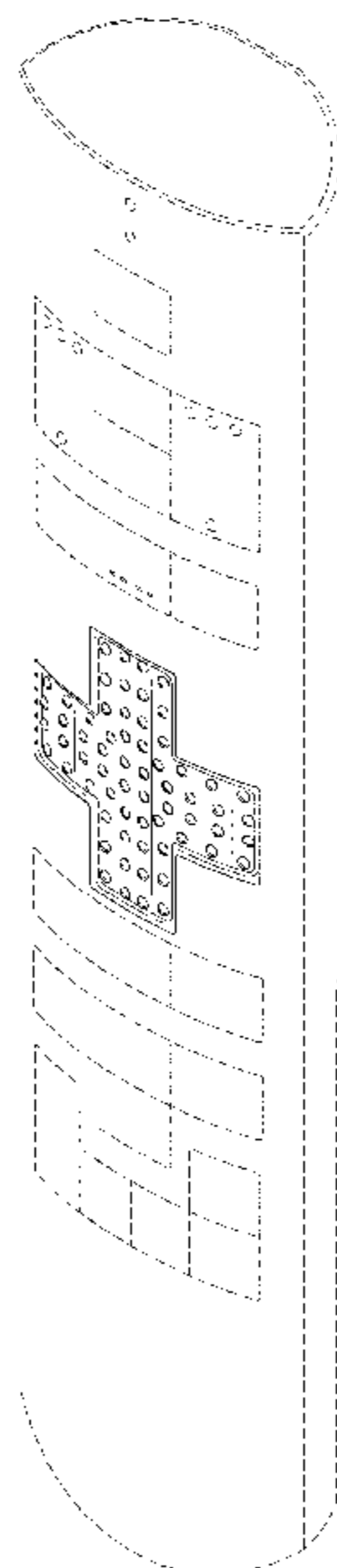

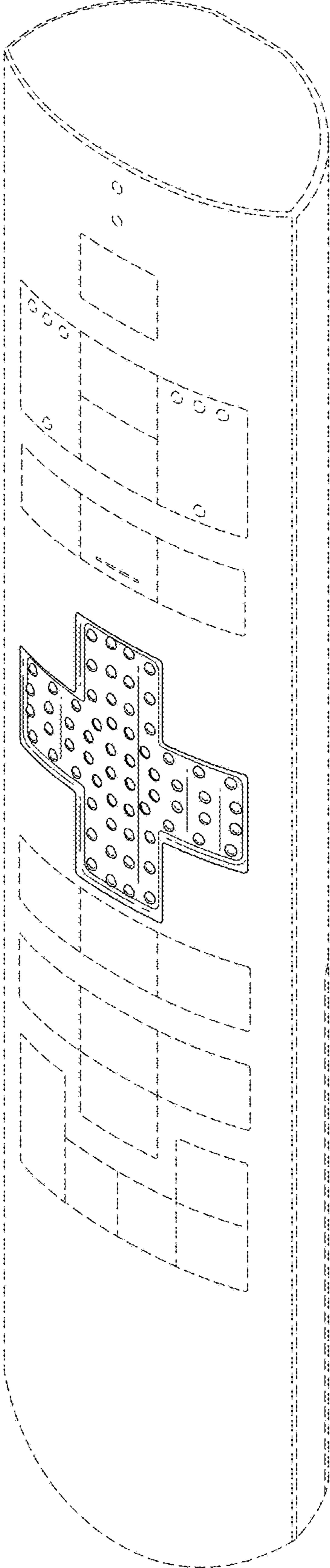

FIG. 1

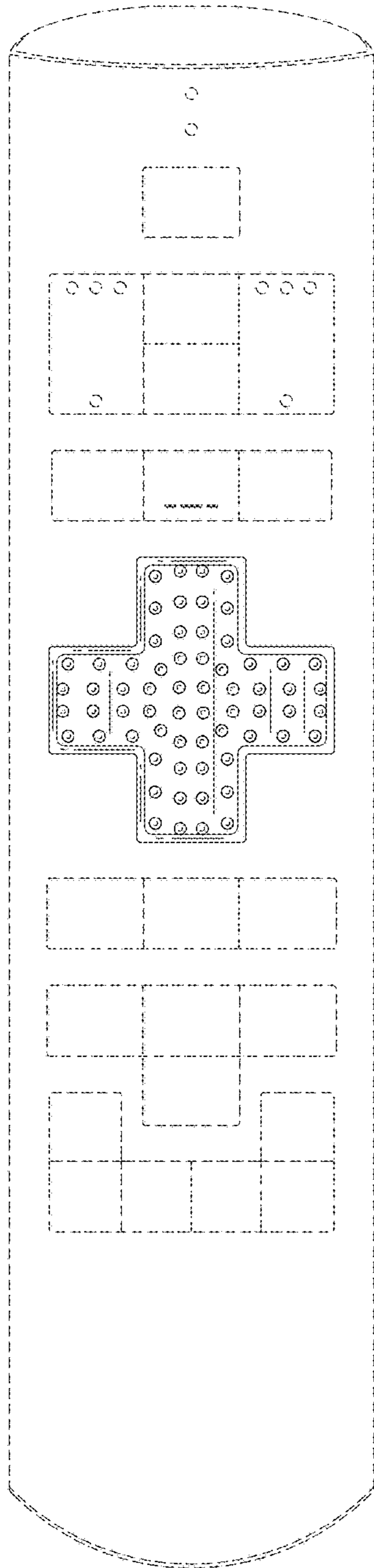
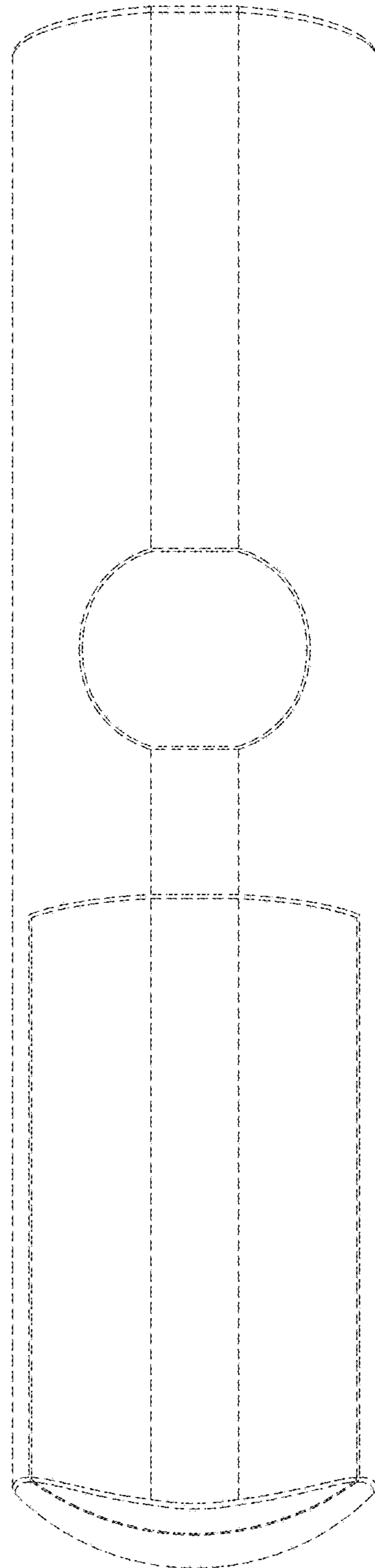

FIG. 2

FIG. 3



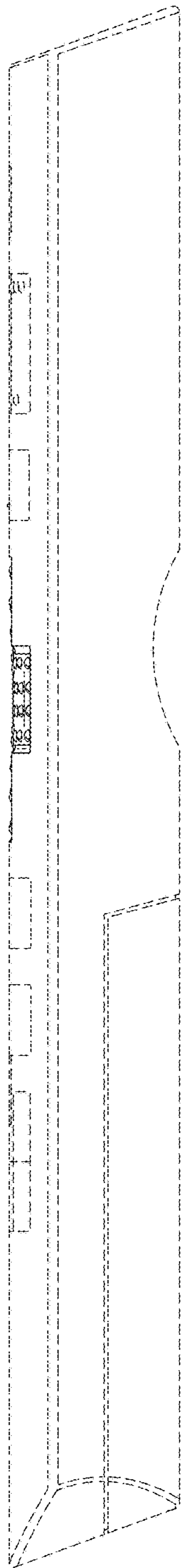

FIG. 4

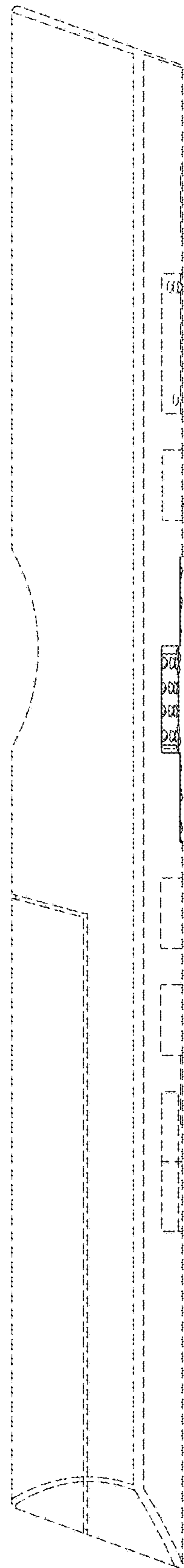

FIG. 5

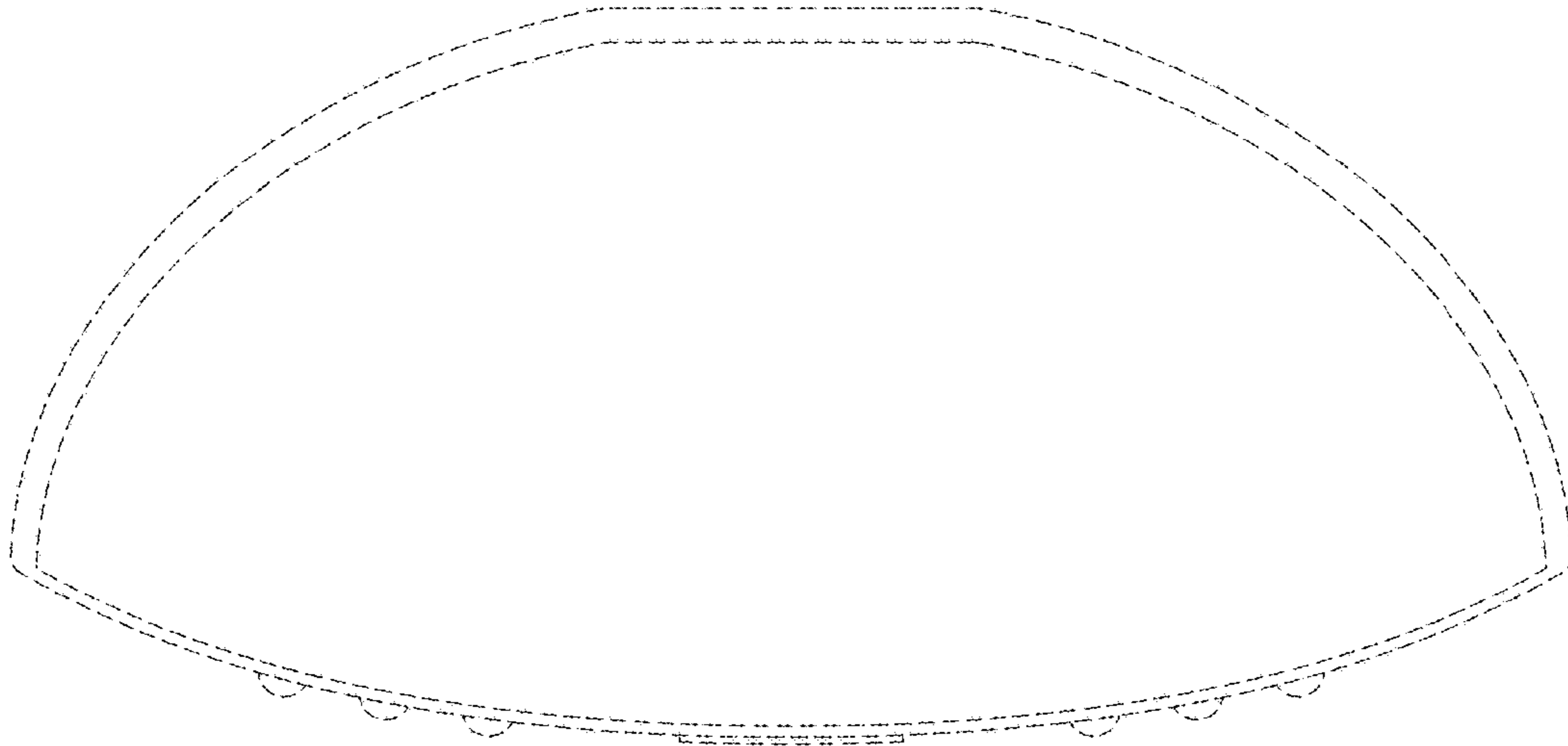

FIG. 6

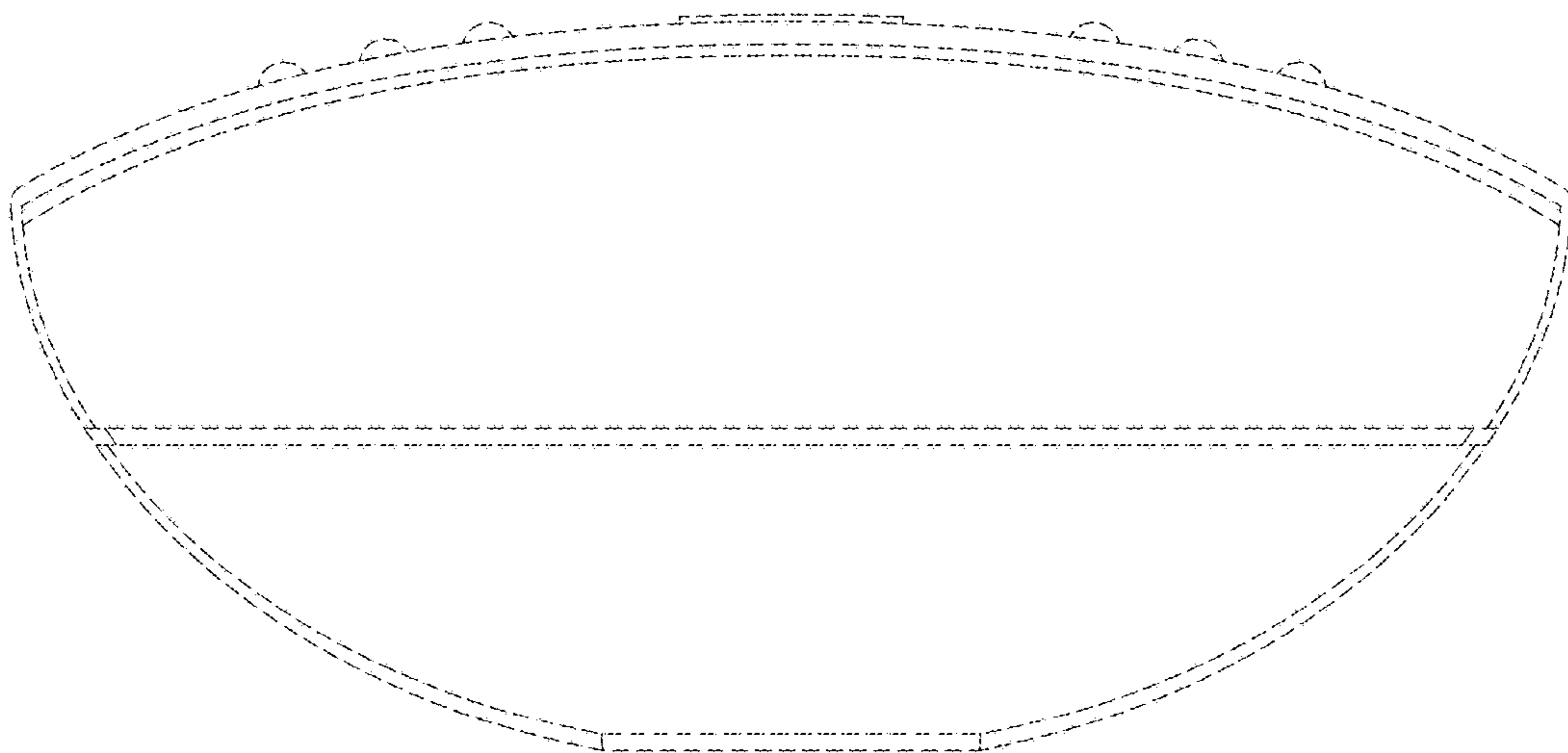

FIG. 7