



US00D777096S

(12) **United States Design Patent**
Oba

(10) **Patent No.:** **US D777,096 S**
(45) **Date of Patent:** **** Jan. 24, 2017**

(54) **MOTORCYCLE TIRE**

FOREIGN PATENT DOCUMENTS

(71) Applicant: **BRIDGESTONE CORPORATION**,
Tokyo (JP)

JP 1487516 S 1/2014

(72) Inventor: **Hirofumi Oba**, Tokyo (JP)

OTHER PUBLICATIONS

(73) Assignee: **BRIDGESTONE CORPORATION**,
Tokyo (JP)

Bridgestone M102 Rear Motorcycle Tire found online [Jul. 14, 2016] <http://www.motorcycletyresplus.com.au/motorcycle-tyres/bridgestone-m102-rear/>.*

(**) Term: **15 Years**

(Continued)

(21) Appl. No.: **29/527,836**

Primary Examiner — Robert M Spear

Assistant Examiner — John Voytek

(22) Filed: **May 22, 2015**

(74) *Attorney, Agent, or Firm* — Sughrue Mion, PLLC

(30) **Foreign Application Priority Data**

(57) **CLAIM**

Nov. 26, 2014 (JP) 2014-026367

The ornamental design for a motorcycle tire, as shown and described.

(51) **LOC (10) Cl.** **12-15**

DESCRIPTION

(52) **U.S. Cl.**

USPC **D12/605**; D12/536

(58) **Field of Classification Search**

USPC D12/506, 530, 533-567, 570, 605

CPC B60C 1/0016; B60C 11/0306; B60C

11/0302; B60C 11/11; B60C 11/03

See application file for complete search history.

FIG. 1 is a perspective view of a motorcycle tire showing my design;

FIG. 2 is a front view thereof;

FIG. 3 is a top view thereof;

FIG. 4 is a right side view thereof;

FIG. 5 is a fragmentary enlarged front view showing the details of the tread portion thereof;

FIG. 6 is a fragmentary enlarged perspective view showing the details of the tread portion thereof;

FIG. 7 is a section view taken along line 7-7 in FIG. 5;

FIG. 8 is a section view taken along line 8-8 in FIG. 5;

FIG. 9 is a reference view showing the front view of the portion of the subject design; and,

FIG. 10 is a reference view showing the right side view of the portion of the subject design.

The broken lines are used to show portions of the tire that are not being claimed, and thus form no part of the claimed design.

(56) **References Cited**

U.S. PATENT DOCUMENTS

D521,925 S *	5/2006	Matsumura	D12/536
D521,926 S *	5/2006	Matsumura	D12/536
D577,656 S *	9/2008	Sueishi	D12/536
D579,406 S *	10/2008	Sueishi	D12/536
D584,678 S *	1/2009	Sueishi	D12/536
D585,015 S *	1/2009	Sueishi	D12/536
D592,587 S *	5/2009	Sueishi	D12/536
D593,933 S *	6/2009	Sueishi	D12/536
D595,637 S *	7/2009	Sueishi	D12/536

(Continued)

1 Claim, 10 Drawing Sheets

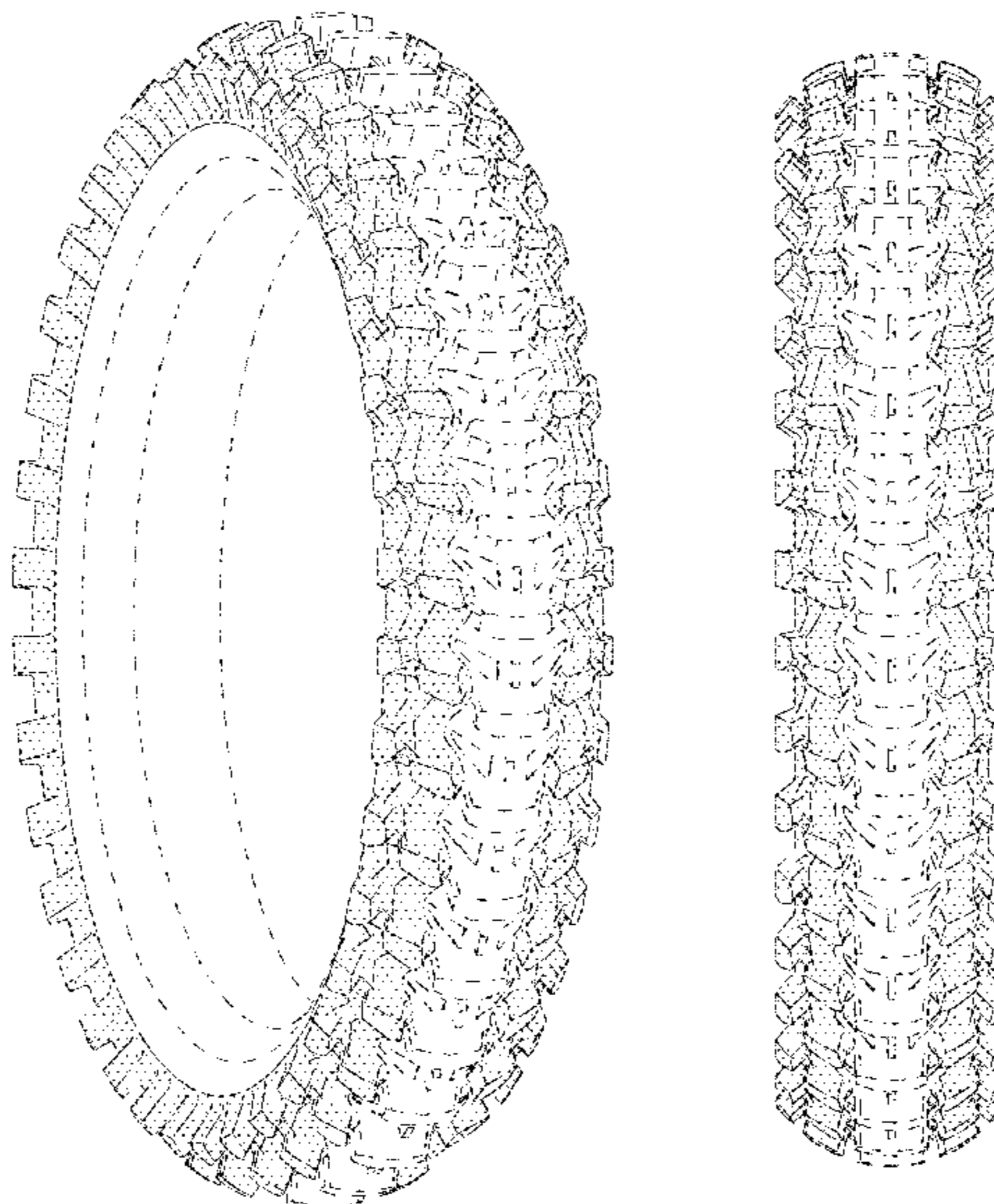

(56)

References Cited

U.S. PATENT DOCUMENTS

D596,106 S * 7/2009 Sueishi D12/510
D637,140 S * 5/2011 Hikita D12/536
D640,965 S * 7/2011 Hikita D12/536
D685,317 S * 7/2013 Lo D12/536

OTHER PUBLICATIONS

Japanese Office Action of JP 2014-026367 dated Apr. 28, 2015.

Vittoria 2013 Range, p. 56.

ScreamBikes, Schwalbe Big Betty Performance Line Tire 26" x 2.4", Reference: 1701209, URL:<http://screambikes.eu/bg/vunshni-gumi-26/8799-vanshna-guma-schwalbe-big-betty-performance-line-schwalbe-big-betty-performance-line-26-x-240.html> Published on May 14, 2013.

ScreamBikes, Schwalbe Racing Ralph Performance 29x2.10 Folding Tire, Reference: 172030, URL:<http://screambikes.eu/bg/velosipedi-vanshni-gumi-29/9642-vanzhna-guma-schwalbe-racing-ralph-perfomance-29x210-sgavaema.html> Published on Apr. 8, 2014.

Communication dated Jul. 14, 2015 from the Japanese Patent Office in counterpart application No. 2014-026367.

* cited by examiner

FIG. 1

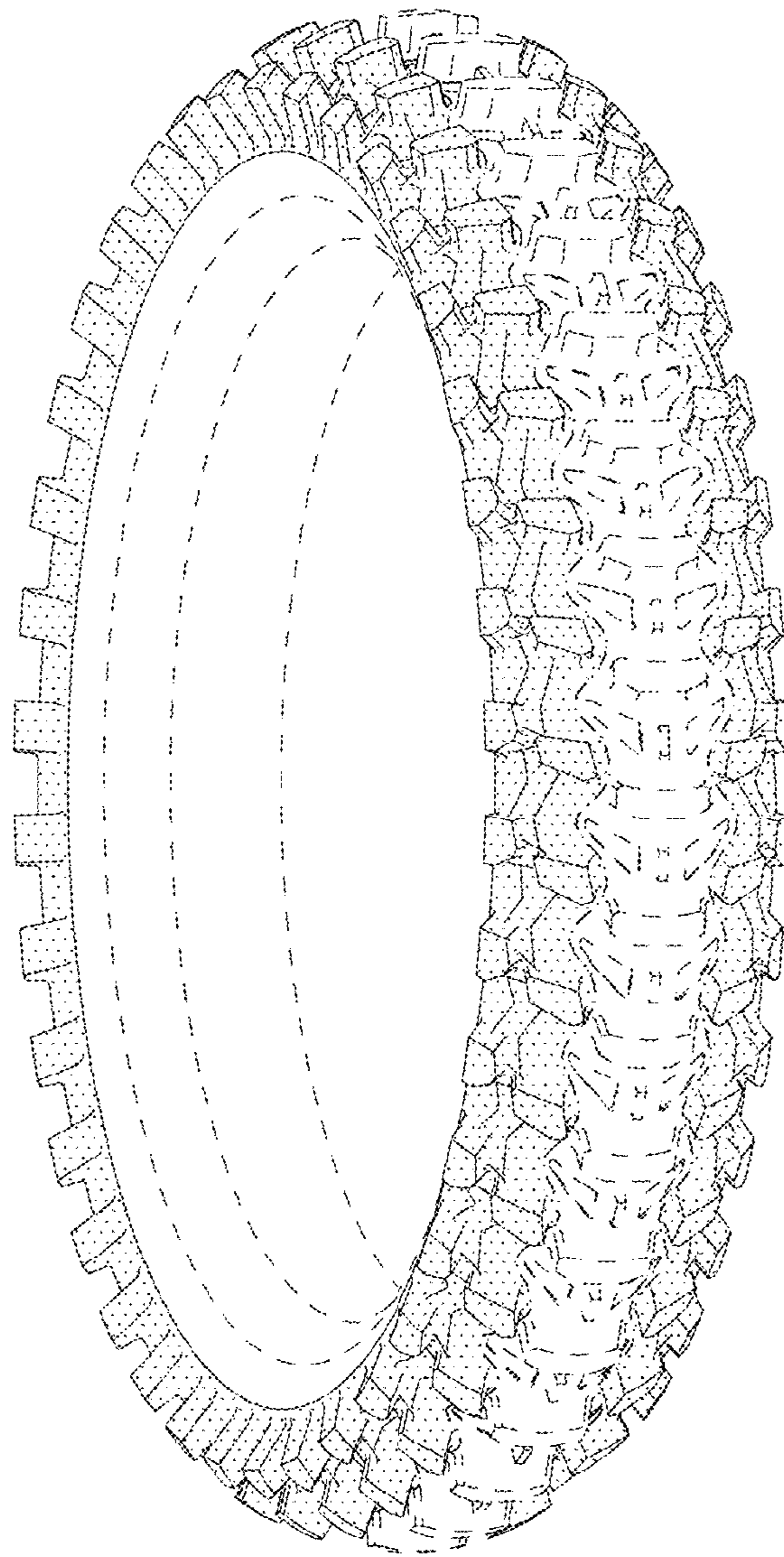

FIG. 2

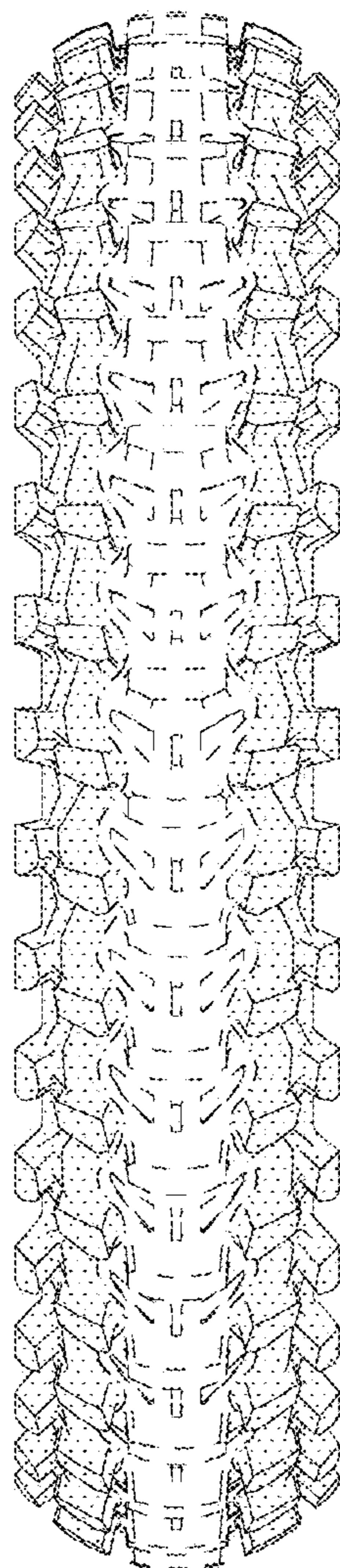

FIG. 3

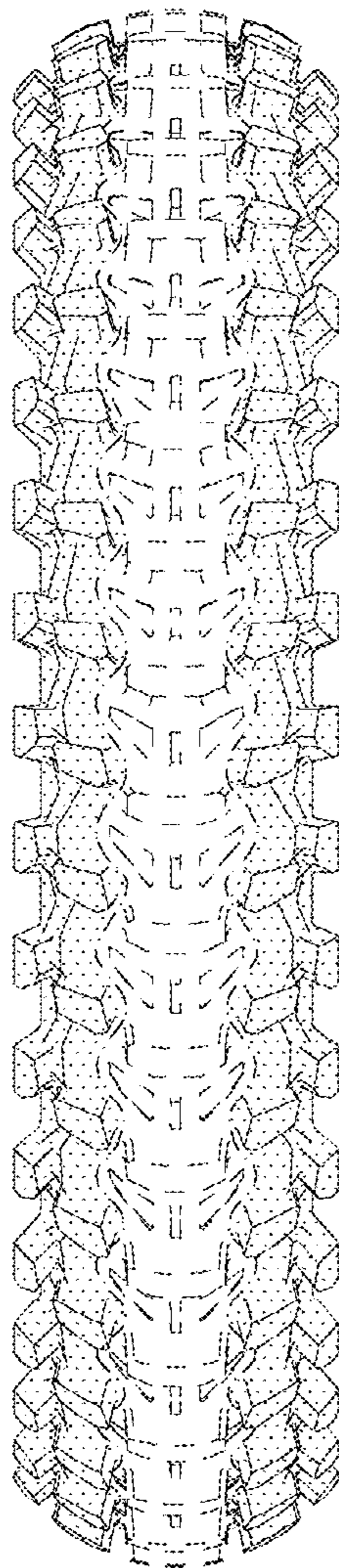

FIG. 4

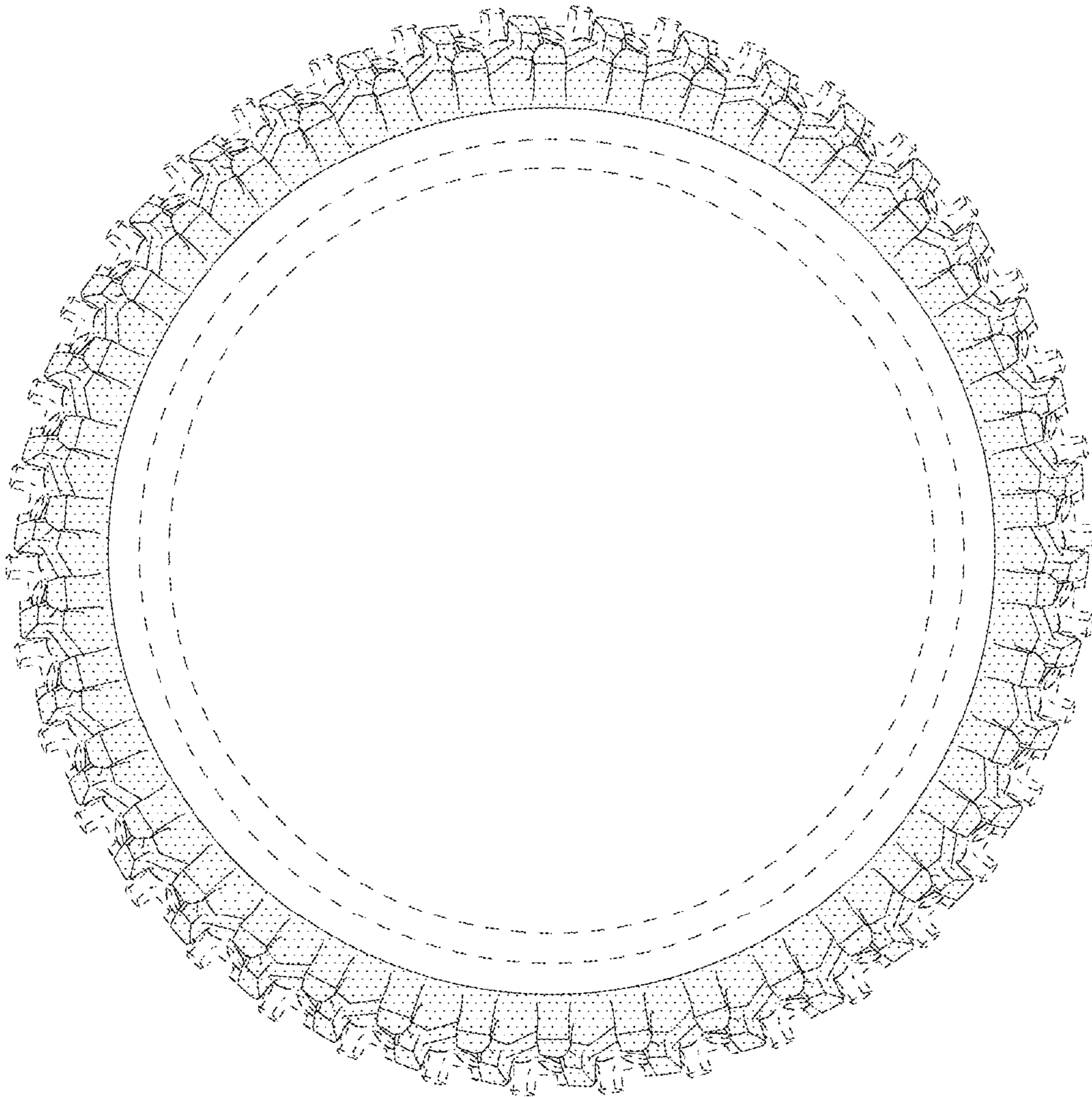

FIG. 5

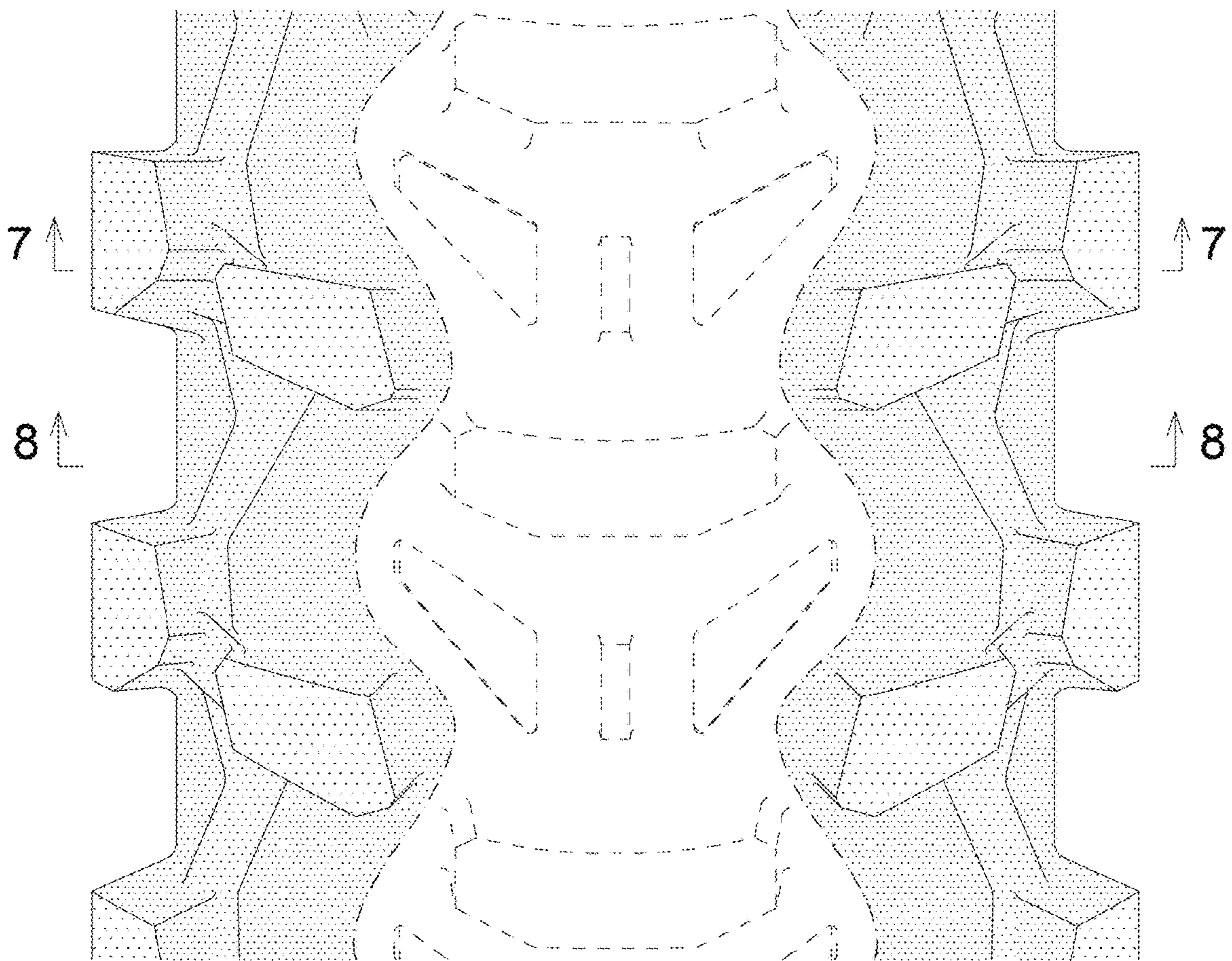

FIG. 6

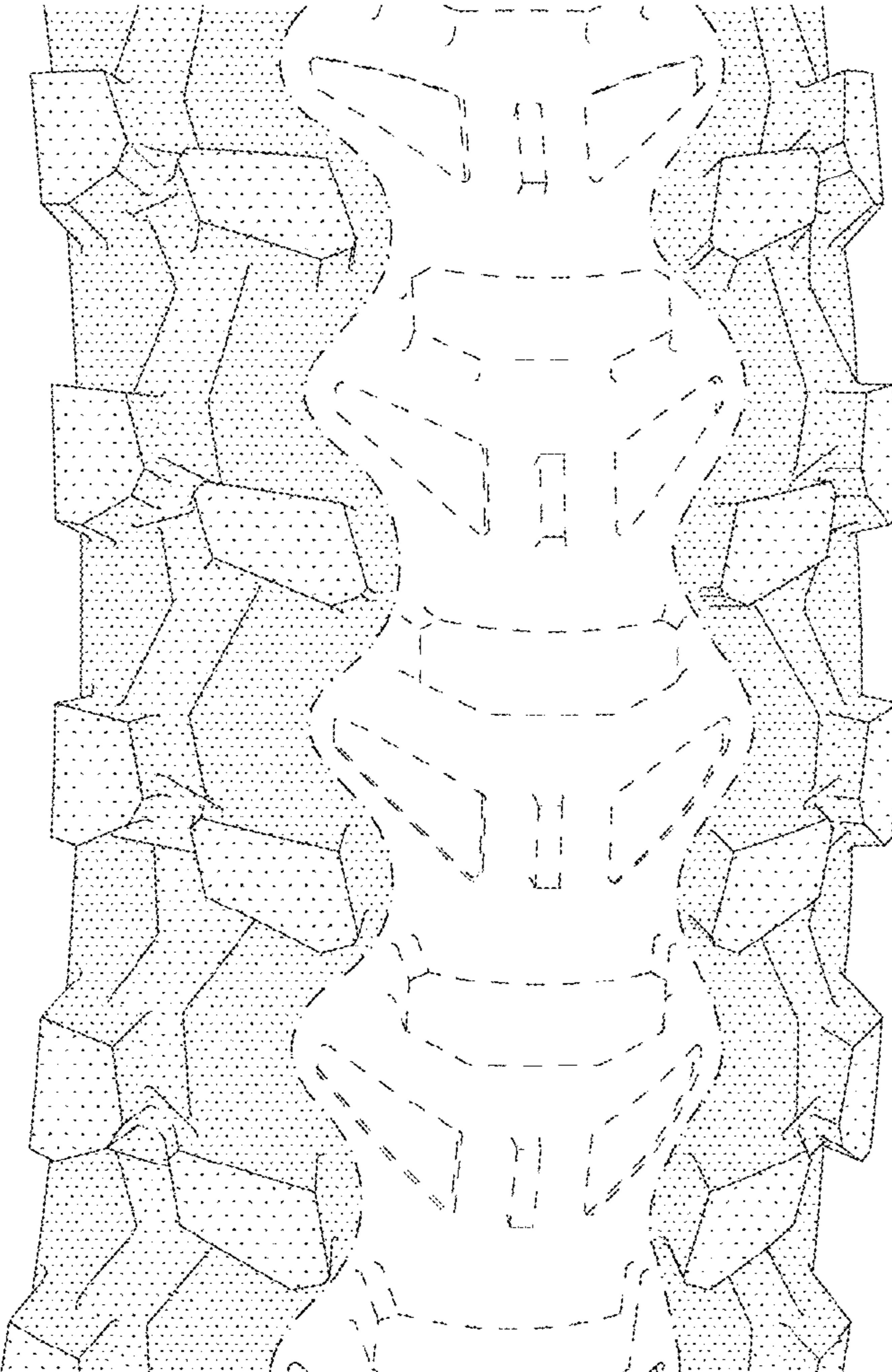

FIG. 7

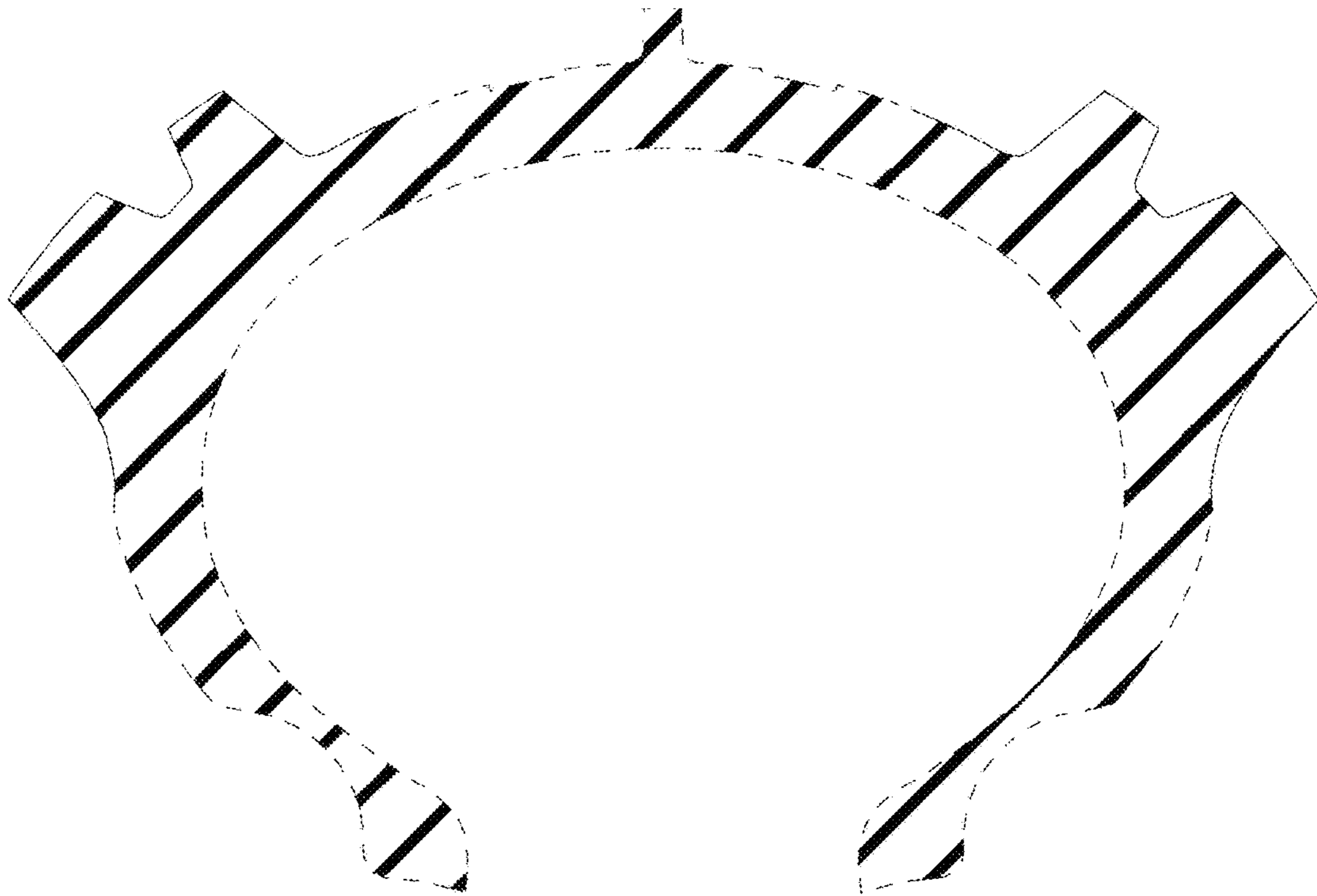

FIG. 8

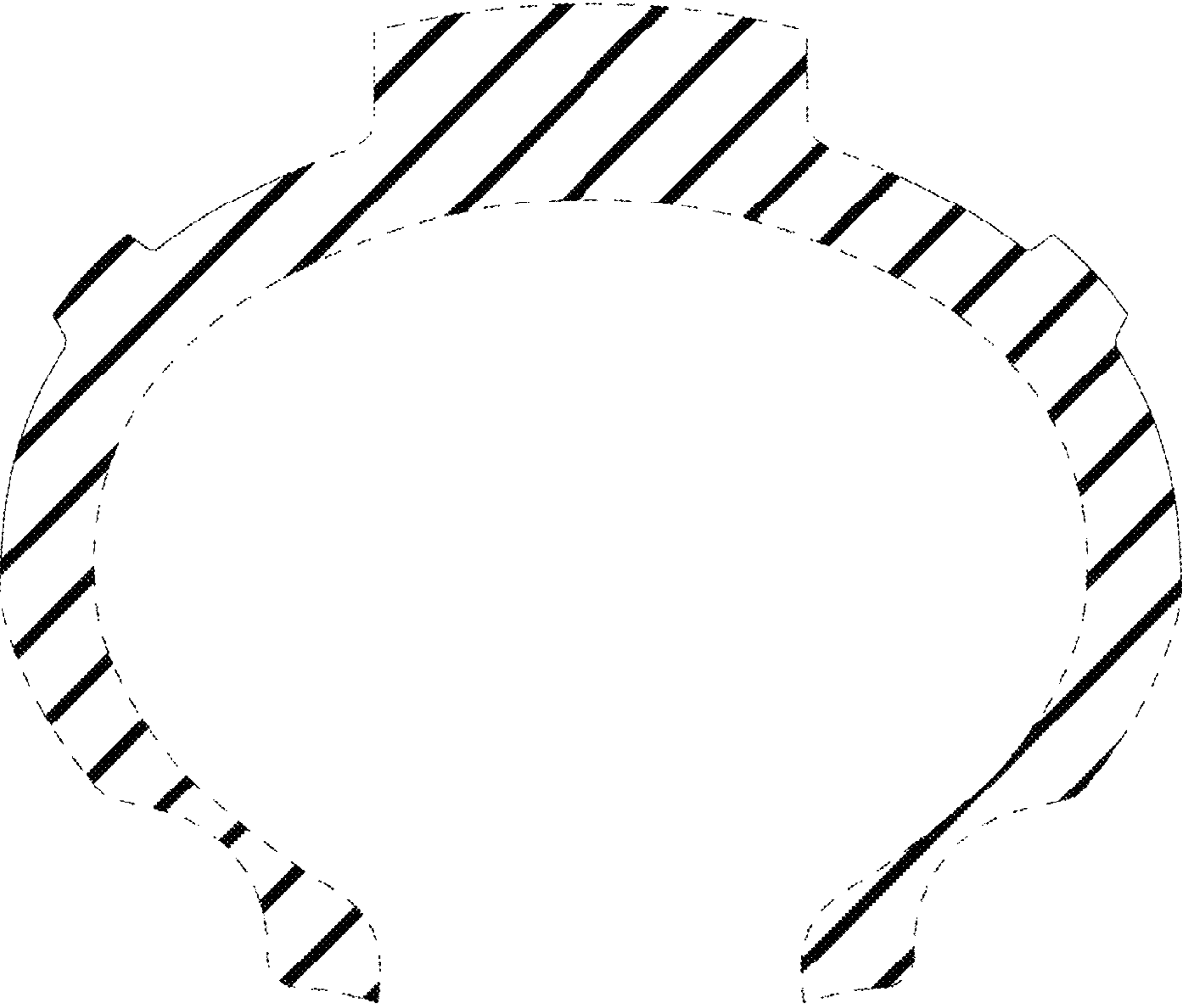

FIG. 9

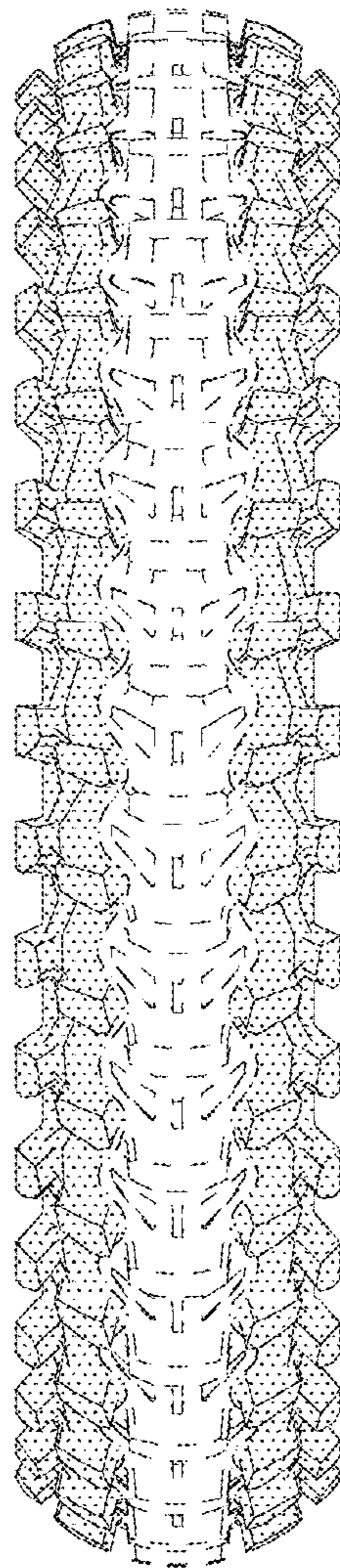

FIG. 10

