



US00D777093S

(12) **United States Design Patent** (10) **Patent No.:** **US D777,093 S**
Tsukamoto (45) **Date of Patent:** **** Jan. 24, 2017**

(54) **TIRE FOR AUTOMOBILE**
(71) Applicant: **The Goodyear Tire & Rubber Company, Akron, OH (US)**
(72) Inventor: **Kimikazu Tsukamoto, Hyogo-ken (JP)**
(73) Assignee: **The Goodyear Tire & Rubber Company, Akron, OH (US)**
(**) Term: **15 Years**
(21) Appl. No.: **29/538,416**
(22) Filed: **Sep. 3, 2015**

(30) **Foreign Application Priority Data**
Mar. 12, 2015 (JP) 2015-005415
(51) **LOC (10) Cl.** **12-15**
(52) **U.S. Cl.**
USPC **D12/585**
(58) **Field of Classification Search**
USPC D12/559, 564, 585, 586, 588, 590, 591,
D12/594, 595, 598, 600, 601, 602, 603
CPC ... B60C 11/03; B60C 11/0306; B60C 11/0388
See application file for complete search history.

(56) **References Cited**
U.S. PATENT DOCUMENTS
D334,360 S 3/1993 Graas et al. D12/146
D427,551 S * 7/2000 Weber D12/588
D436,900 S * 1/2001 Buresh D12/588
D451,441 S 12/2001 Weber D12/146

D490,045 S 5/2004 Delu et al. D12/519
D558,126 S 12/2007 Shavers et al. D12/519
D579,865 S 11/2008 Matsuyama et al. D12/586
D579,866 S 11/2008 Ohkubo D12/586
D595,220 S 6/2009 Maxwell D12/590
D599,276 S 9/2009 Fontaine et al. D12/519
D601,939 S 10/2009 Fontaine et al. D12/519
D639,719 S 6/2011 Harvey et al. D12/521
D639,720 S 6/2011 Harvey et al. D12/521
7,975,738 B2 * 7/2011 Ohki B60C 11/0316
152/209.22
D646,626 S 10/2011 Murata D12/586
D659,633 S 5/2012 Bindner et al. D12/521
D665,730 S 8/2012 Yoshimura D12/584
D667,363 S 9/2012 Kudo D12/584
D713,325 S 9/2014 Maxwell et al. D12/521
D728,464 S 5/2015 Kudo et al. D12/589

* cited by examiner
Primary Examiner — Robert M Spear
(74) *Attorney, Agent, or Firm* — Robert N. Lipsik

(57) **CLAIM**
The ornamental design for a tire for automobile, as shown and described.

DESCRIPTION
FIG. 1 is a perspective view of a tire for automobile showing my new design, it being understood that the pattern repeats uniformly throughout the circumference of the tread;
FIG. 2 is a front elevational view thereof;
FIG. 3 is a right side elevational view thereof; the opposite side elevational view being identical thereto; and,
FIG. 4 is an enlarged fragmentary front elevational view thereof.

1 Claim, 4 Drawing Sheets

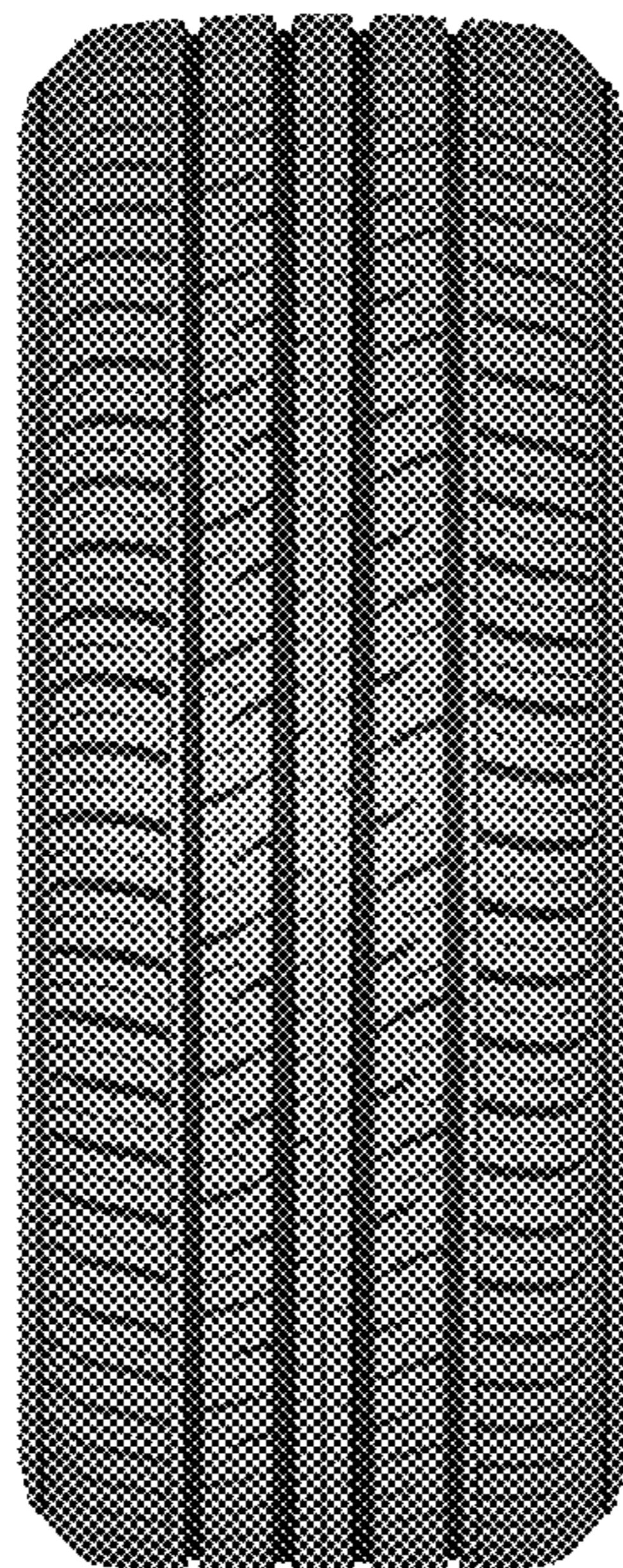



FIG - 1



FIG - 2

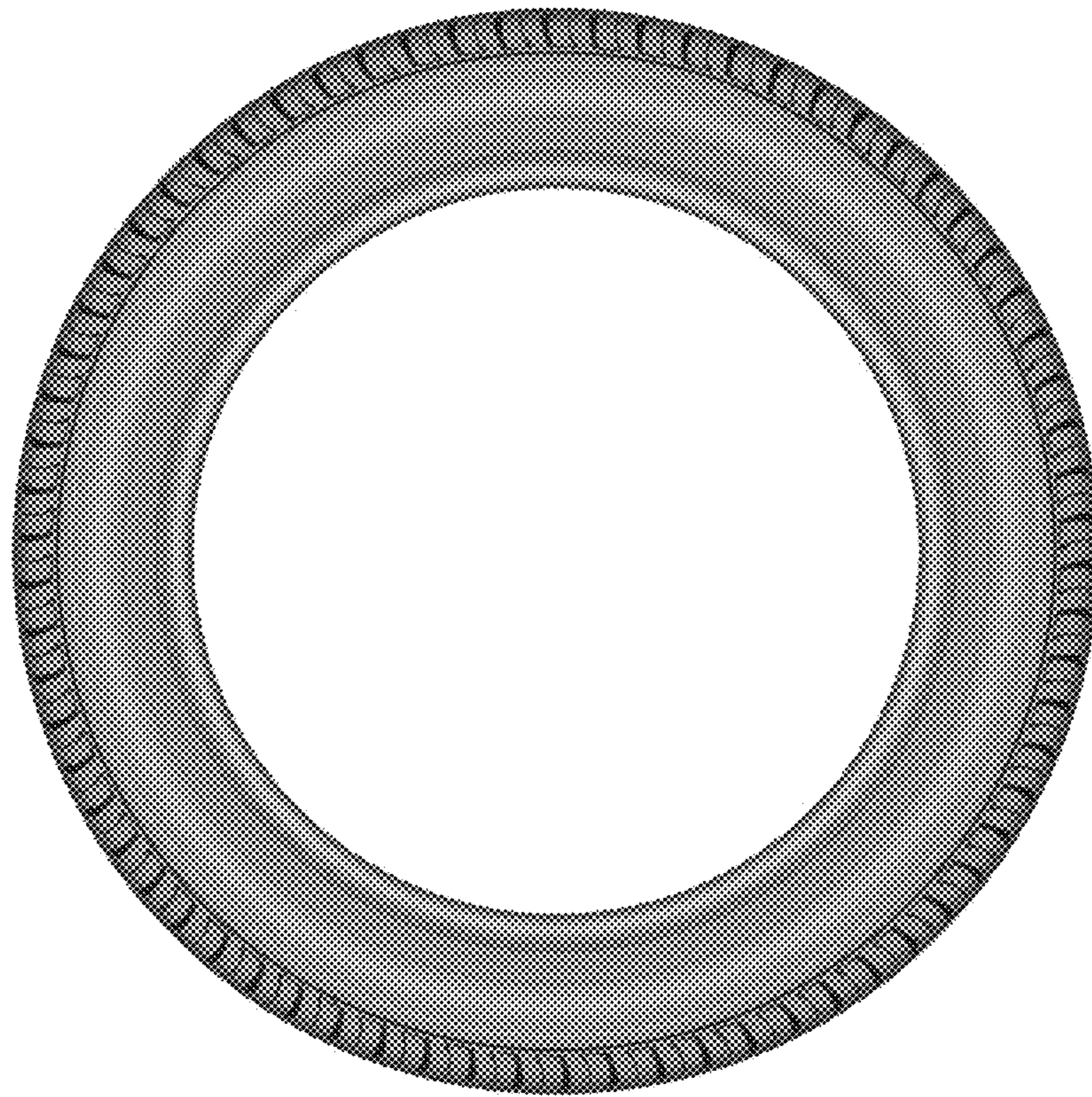

FIG - 3



FIG - 4