



US00D777089S

(12) **United States Design Patent** (10) **Patent No.:** **US D777,089 S**  
**Bardin et al.** (45) **Date of Patent:** **\*\* Jan. 24, 2017**

(54) **TIRE TREAD**

(71) Applicants: **COMPAGNIE GENERALE ESTABLISSEMENTS MICHELIN**, Clermont-Ferrand (FR); **MICHELIN RECHERCHE ET TECHNIQUE S.A.**, Granges-Paccot (CH)

D360,861 S 8/1995 Graas et al.  
D361,966 S 9/1995 Graas et al.  
D379,449 S 5/1997 Graas et al.  
D390,512 S 2/1998 Eromaki  
D446,170 S \* 8/2001 Williams ..... D12/550  
D454,523 S 3/2002 Traulle  
(Continued)

(72) Inventors: **Damien Bardin**, Clermont-Ferrand (FR); **Arnaud Larregain**, Clermont-Ferrand (FR); **Fabien Marlier**, Clermont-Ferrand (FR)

**FOREIGN PATENT DOCUMENTS**

EP 0609194 A1 8/1994  
FR 06/5978 12/2006  
(Continued)

(73) Assignees: **COMPAGNIE GENERALE DES ESTABLISSEMENTS MICHELIN** (FR); **MICHELIN RECHERCHE ET TECHNIQUE S.A.** (CH)

*Primary Examiner* — Robert M Spear  
*Assistant Examiner* — John Voytek  
(74) *Attorney, Agent, or Firm* — Dickinson Wright PLLC

(\*\*) Term: **15 Years**

(57) **CLAIM**

(21) Appl. No.: **29/528,385**

The ornamental design for a tire tread, as shown and described.

(22) Filed: **May 28, 2015**

(30) **Foreign Application Priority Data**

**DESCRIPTION**

Nov. 28, 2014 (FR) ..... 2014-5417

(51) **LOC (10) Cl.** ..... **12-15**

(52) **U.S. Cl.**  
USPC ..... **D12/553**

(58) **Field of Classification Search**  
USPC ..... D12/533–567  
CPC ..... B60C 1/0016; B60C 11/0306; B60C 11/0302; B60C 3/06; B60C 9/17  
See application file for complete search history.

FIG. 1 is a perspective view of the tire tread of our design; FIG. 2 is a front elevation view of the tire tread of our design; FIG. 3 is a side elevation view of the tire tread of our design; FIG. 4 is a side elevation view of the tire tread of our design, taken from the opposite side of that shown in FIG. 3; and, FIG. 5 is an enlarged, partial view of FIG. 1.

In the drawings, the broken lines depict environmental subject matter that forms no part of the claimed design. The dash-dot lines represent the peripheral boundary between the claimed tire tread and the unclaimed sidewall. The tread pattern is understood to repeat uniformly throughout the circumference of the tire, as shown schematically in solid lines.

(56) **References Cited**

**U.S. PATENT DOCUMENTS**

5,131,443 A 7/1992 Kuhr et al.  
D355,876 S 2/1995 Diensthuber et al.

**1 Claim, 5 Drawing Sheets**

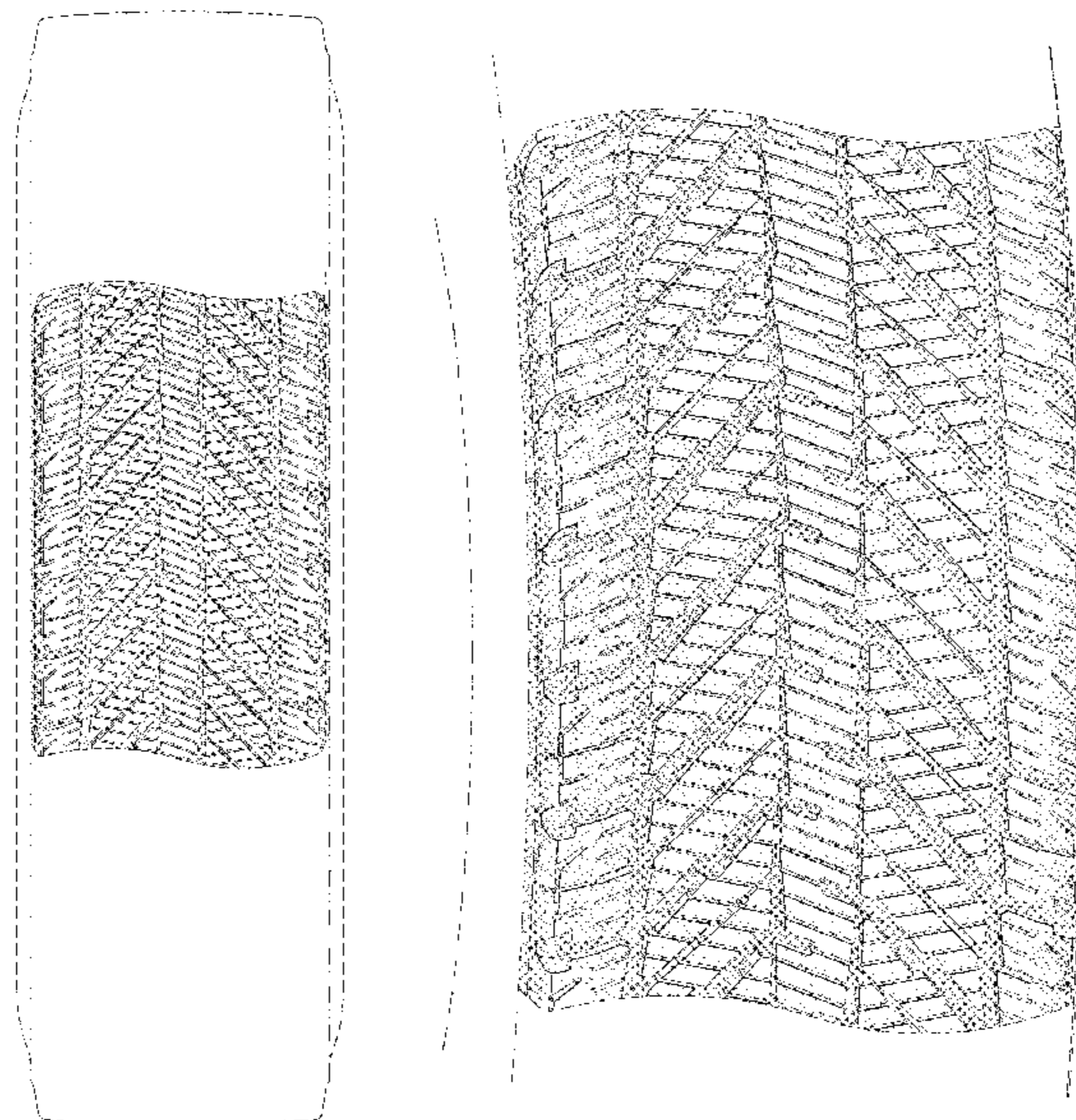

(56)

**References Cited**

U.S. PATENT DOCUMENTS

D491,516 S	6/2004	Miller et al.	
D505,111 S	5/2005	Allison et al.	
D531,955 S	11/2006	Fontaine et al.	
D535,247 S *	1/2007	Shondel .....	D12/553
D555,581 S	11/2007	Salvan	
D579,862 S *	11/2008	Harvey .....	D12/553
D579,863 S	11/2008	Harvey et al.	
D595,639 S	7/2009	de Briey-Terlinden et al.	
D596,108 S *	7/2009	Maxwell .....	D12/553
D601,946 S	10/2009	Fontaine et al.	
D606,927 S	12/2009	Kang	
D607,810 S	1/2010	Oizumi et al.	
D607,811 S *	1/2010	Harvey .....	D12/553
D610,963 S	3/2010	Ochi	
D615,479 S	5/2010	Lee	
D616,809 S *	6/2010	Maxwell .....	D12/553
D624,872 S *	10/2010	Maxwell .....	D12/553
D626,911 S	11/2010	Takehima	
D640,184 S	6/2011	de Briey-Terlinden	
D644,597 S *	9/2011	Lucas .....	D12/553
D662,454 S *	6/2012	Fontaine .....	D12/553
D683,301 S	5/2013	Kang	
D705,718 S	5/2014	Hirama et al.	
D722,290 S	2/2015	Jamot et al.	
D724,522 S	3/2015	D'Abrigeon	
D749,496 S *	2/2016	Wang .....	D12/553

FOREIGN PATENT DOCUMENTS

FR	06/5980	12/2006
FR	07/5041	11/2007

\* cited by examiner

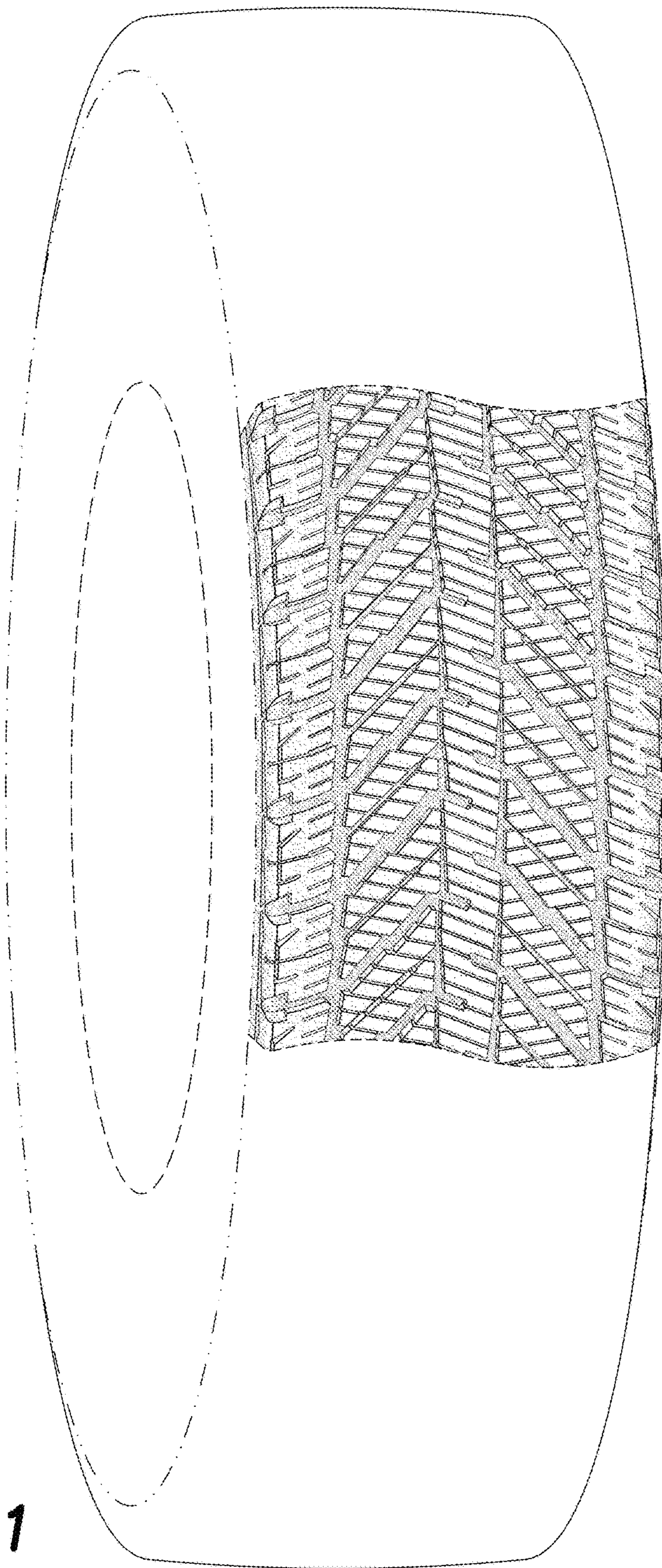

**FIG. 1**

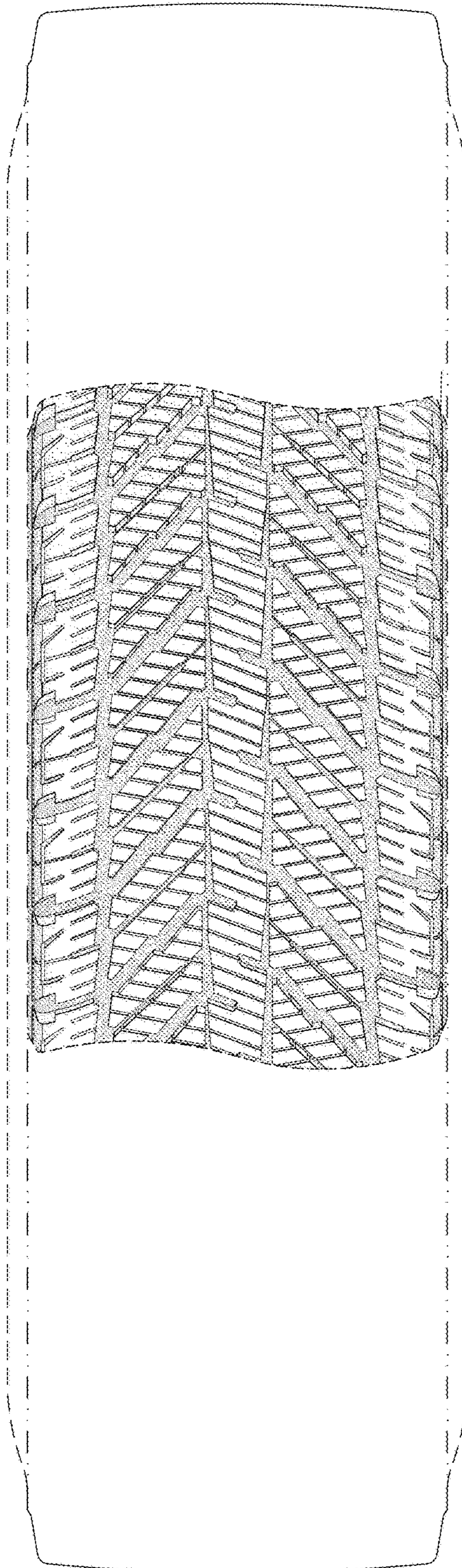

**FIG. 2**

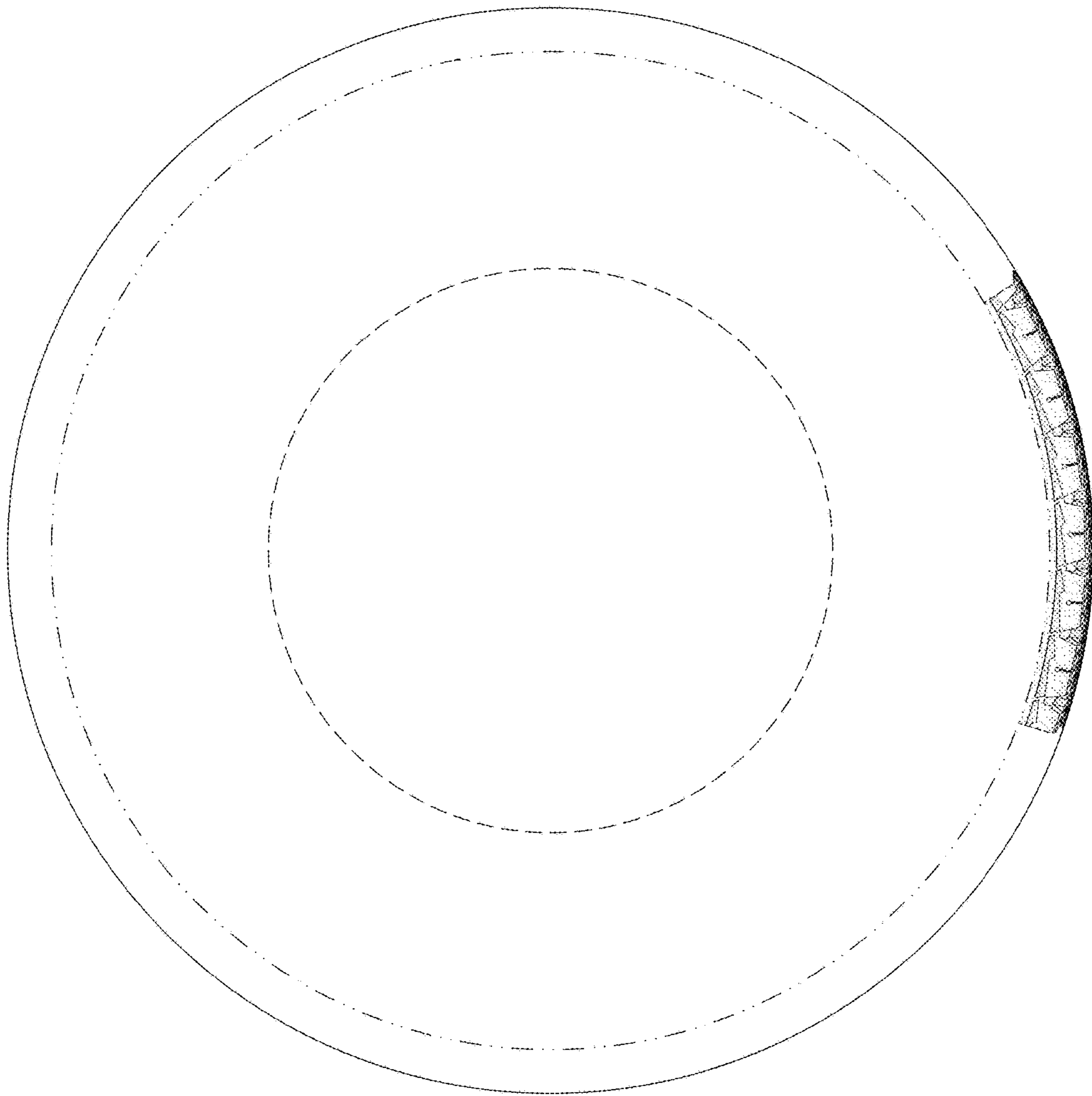

**FIG. 3**

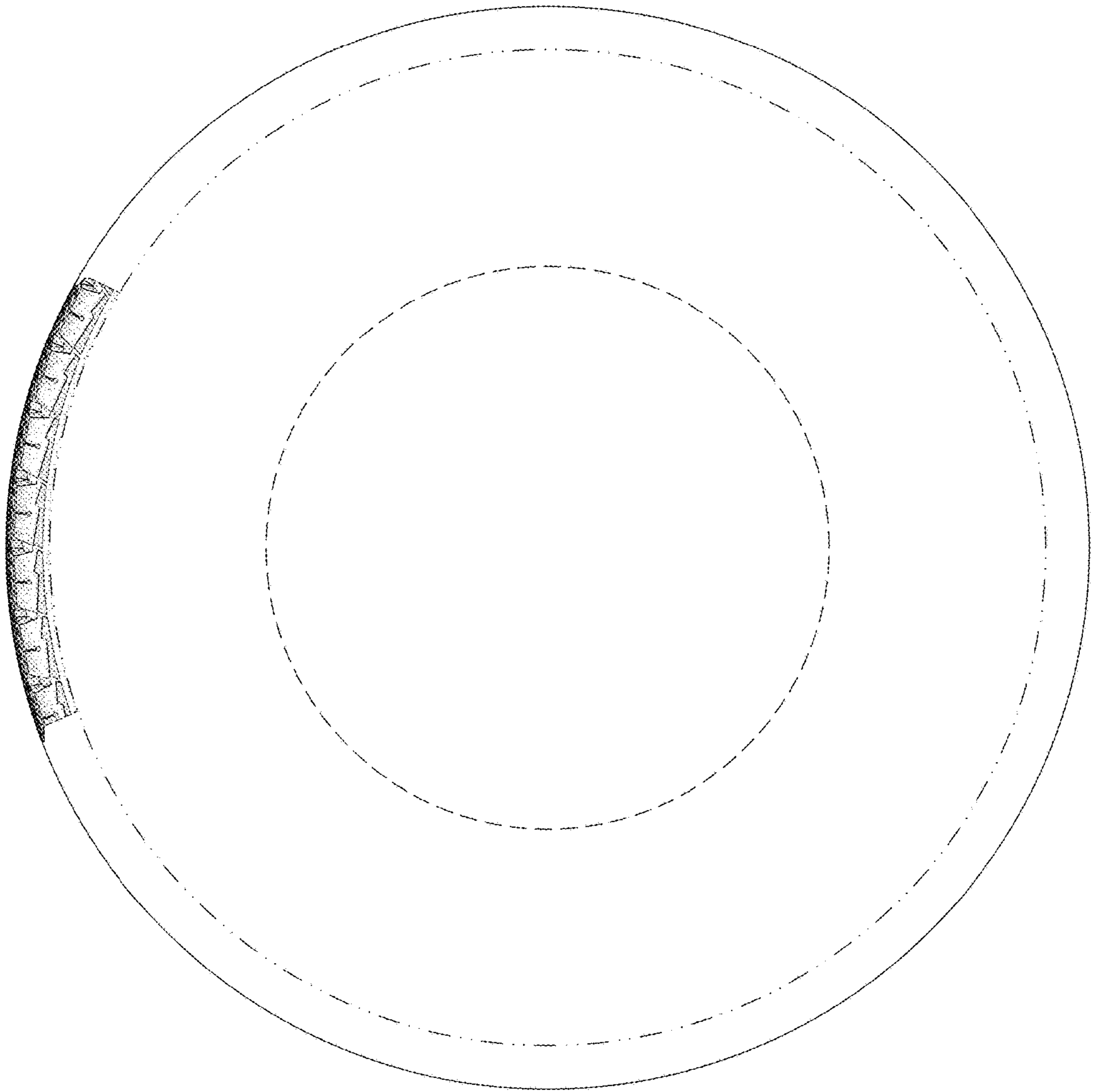

**FIG. 4**

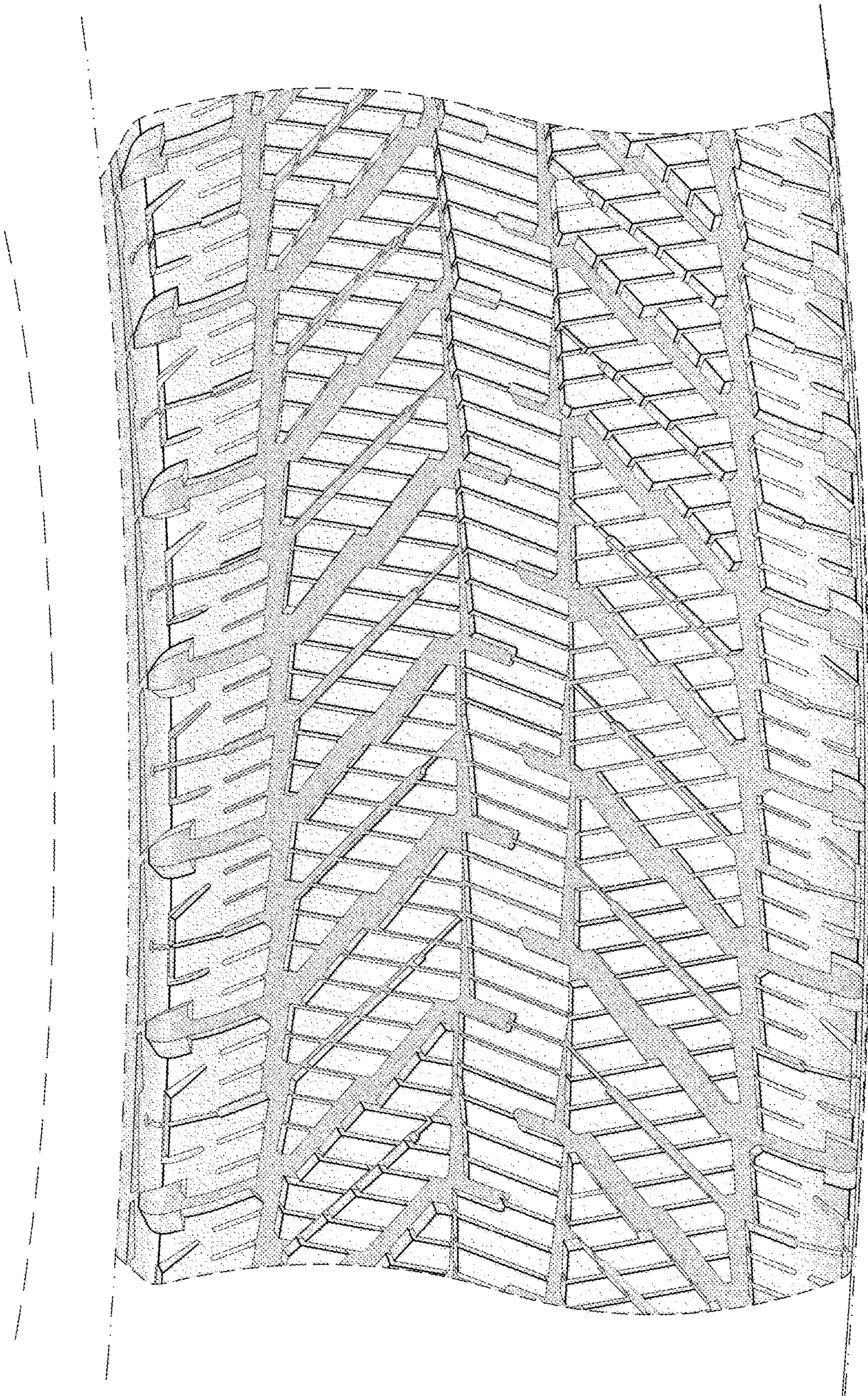

**FIG. 5**