



US00D777085S

(12) **United States Design Patent**
Oba et al.

(10) **Patent No.:** **US D777,085 S**

(45) **Date of Patent:** **** Jan. 24, 2017**

(54) **MOTORCYCLE TIRE**

D640,964 S * 7/2011 Takenaka D12/535
D644,166 S * 8/2011 Yoshiya D12/535
8,997,807 B2 * 4/2015 Misani B60C 11/0302
152/209.11

(71) Applicant: **BRIDGESTONE CORPORATION**,
Tokyo (JP)

(72) Inventors: **Hirofumi Oba**, Tokyo (JP); **Masafumi Ito**, Tokyo (JP)

(73) Assignee: **BRIDGESTONE CORPORATION**,
Tokyo (JP)

(**) Term: **15 Years**

(21) Appl. No.: **29/534,022**

(22) Filed: **Jul. 24, 2015**

(30) **Foreign Application Priority Data**

Jan. 27, 2015 (JP) 2015-001402

(51) **LOC (10) Cl.** **12-15**

(52) **U.S. Cl.**
USPC **D12/536; D12/605**

(58) **Field of Classification Search**
USPC D12/506, 530, 533-567, 570
CPC B60C 1/0016; B60C 11/0306; B60C
11/0302; B60C 11/11; B60C 11/03
See application file for complete search history.

(56) **References Cited**

U.S. PATENT DOCUMENTS

D294,931 S * 3/1988 Ikeda D12/535
D454,831 S * 3/2002 Yuze D12/535
D455,708 S * 4/2002 Yuze D12/535
D525,189 S * 7/2006 Itoi D12/535
D565,500 S * 4/2008 Whitney D12/535
D579,856 S * 11/2008 Watkins D12/535
D599,729 S * 9/2009 Kumamoto D12/535
D601,943 S * 10/2009 Shibamoto D12/535
D620,878 S * 8/2010 Larregain D12/535
D638,349 S * 5/2011 Misani D12/535

OTHER PUBLICATIONS

Communication dated Jul. 14, 2015, issued by the Japanese Patent Office in counterpart Application No. 2015001402. Ref NPL Design Gazette 14795547 dated Apr. 21, 2014.

* cited by examiner

Primary Examiner — Robert M Spear

Assistant Examiner — John Voytek

(74) *Attorney, Agent, or Firm* — Sughrue Mion, PLLC

(57) **CLAIM**

The ornamental design for a motorcycle tire, as shown and described.

DESCRIPTION

FIG. 1 is a perspective view of a motorcycle tire according to my design;

FIG. 2 is a front view thereof;

FIG. 3 is a top view thereof;

FIG. 4 is a right side view thereof;

FIG. 5 is a fragmentary enlarged front view showing the details of the tread portion thereof;

FIG. 6 is a section view taken along line 6-6 in FIG. 5;

FIG. 7 is a section view taken along line 7-7 in FIG. 5; and,

FIG. 8 is a fragmentary enlarged perspective view showing the details of the tread portion thereof.

The broken lines are for the purpose of showing environmental structure only and form no part of the claimed design.

1 Claim, 8 Drawing Sheets

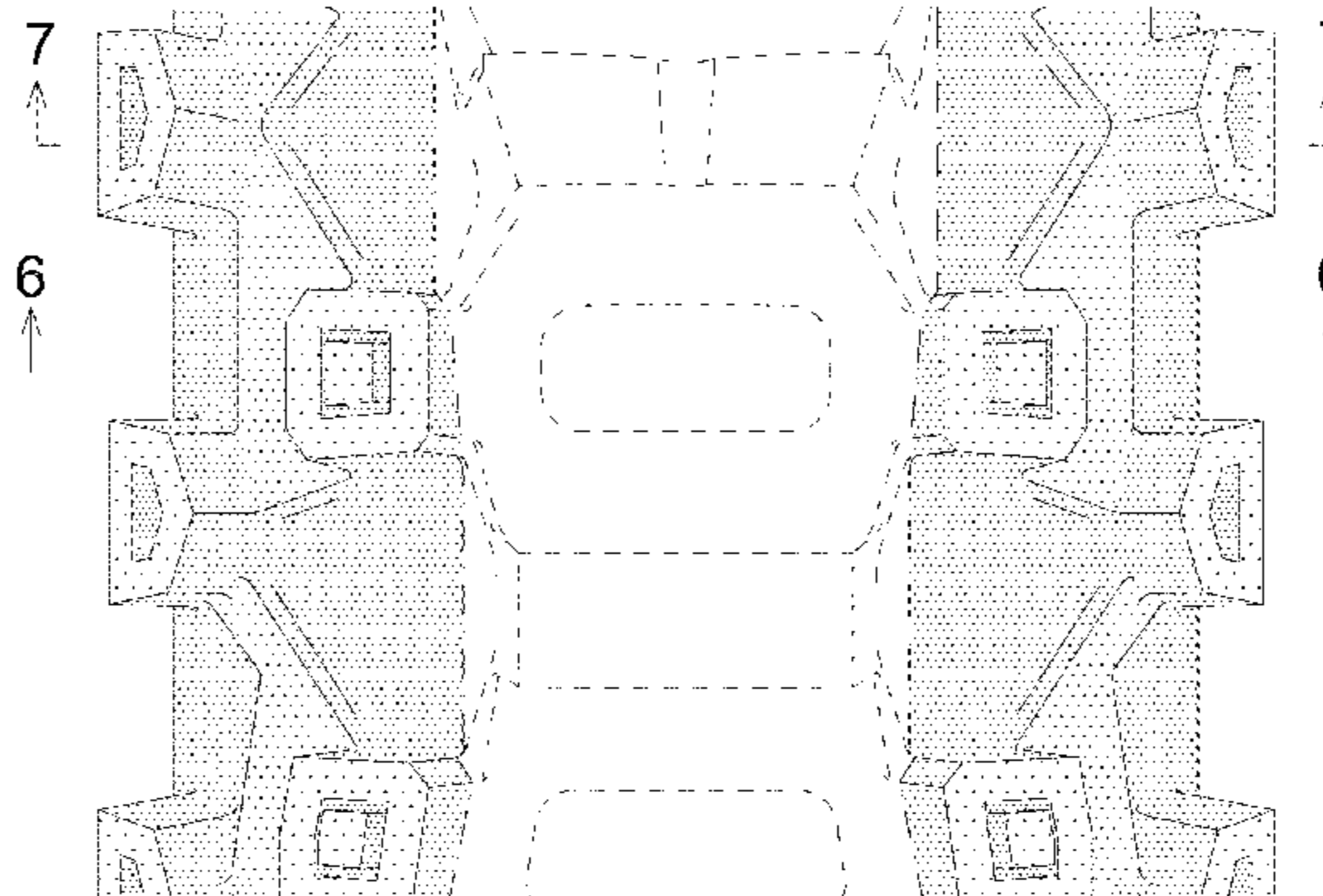
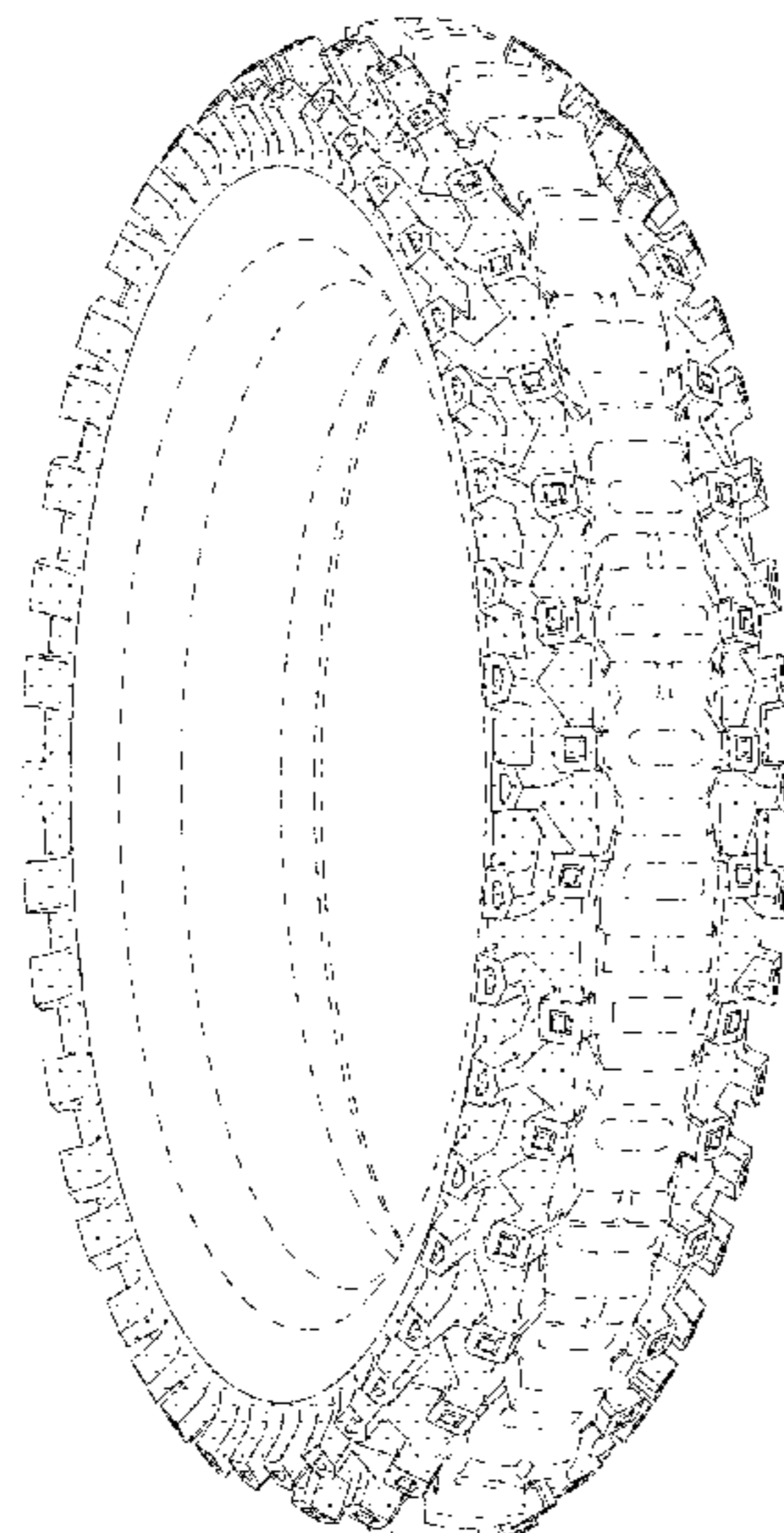

FIG. 1

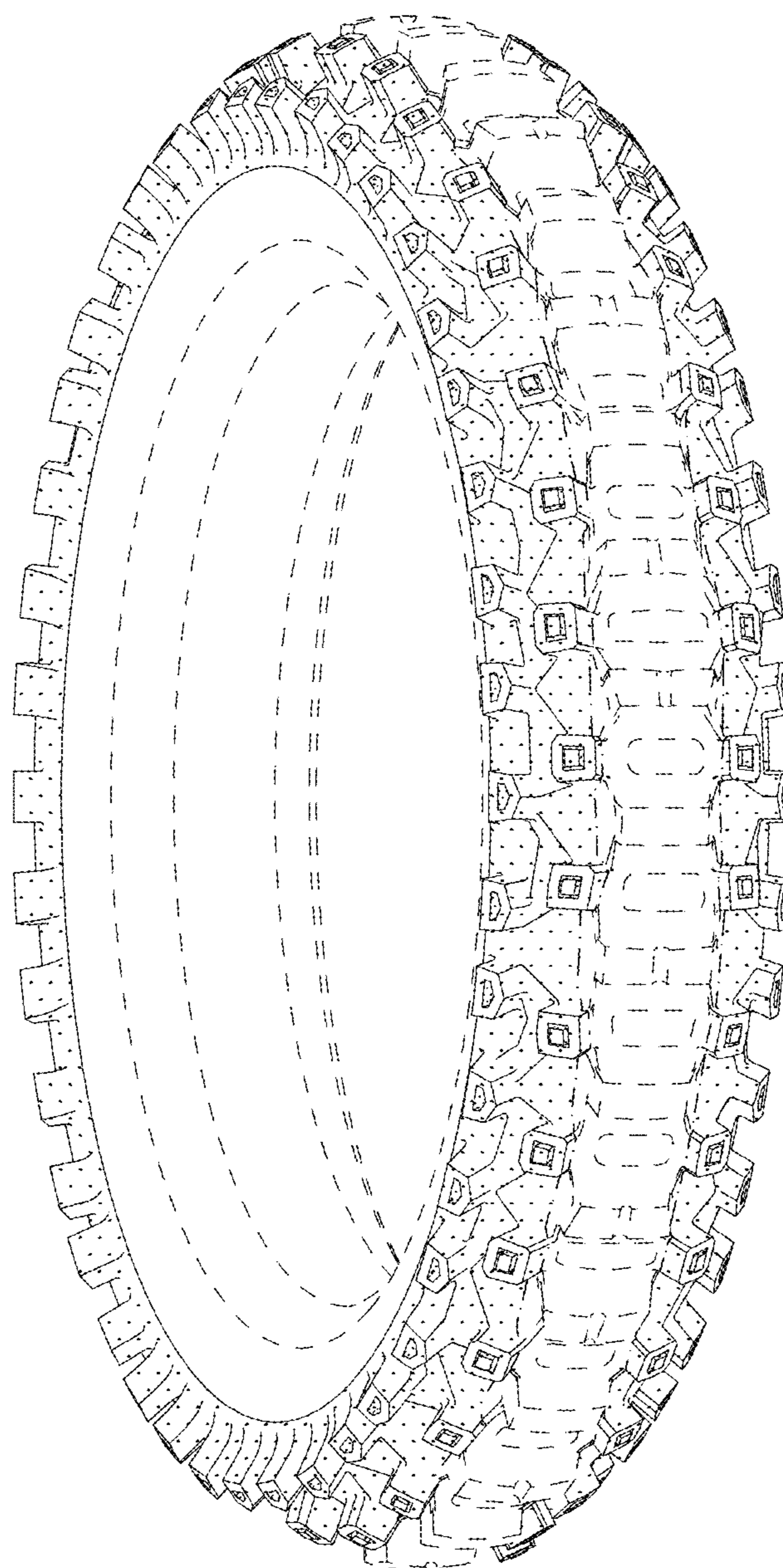

FIG. 2

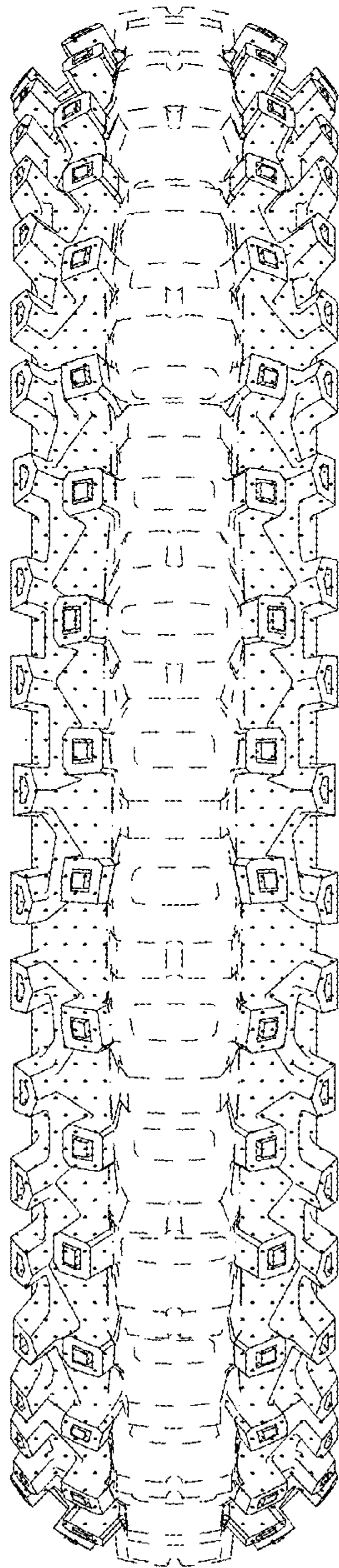

FIG. 3

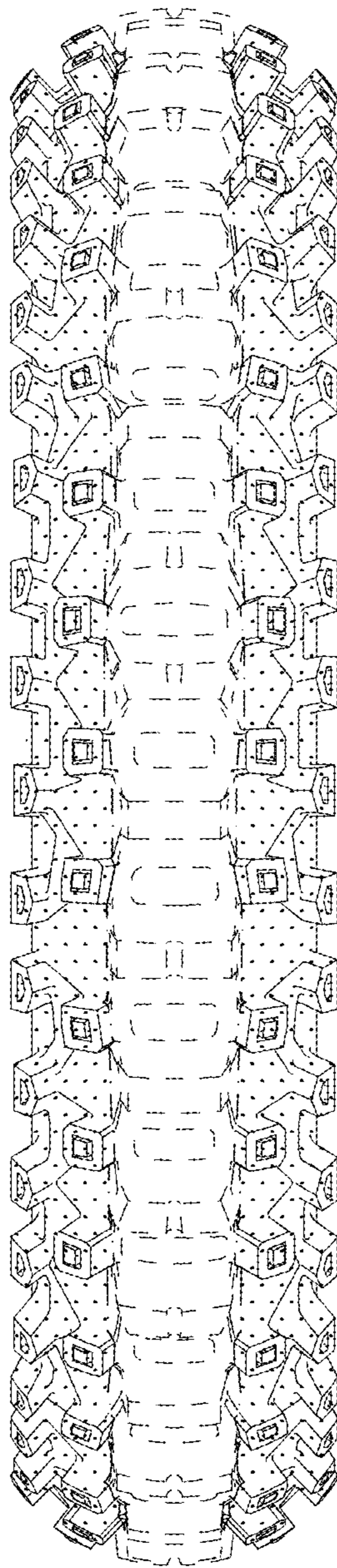

FIG. 4

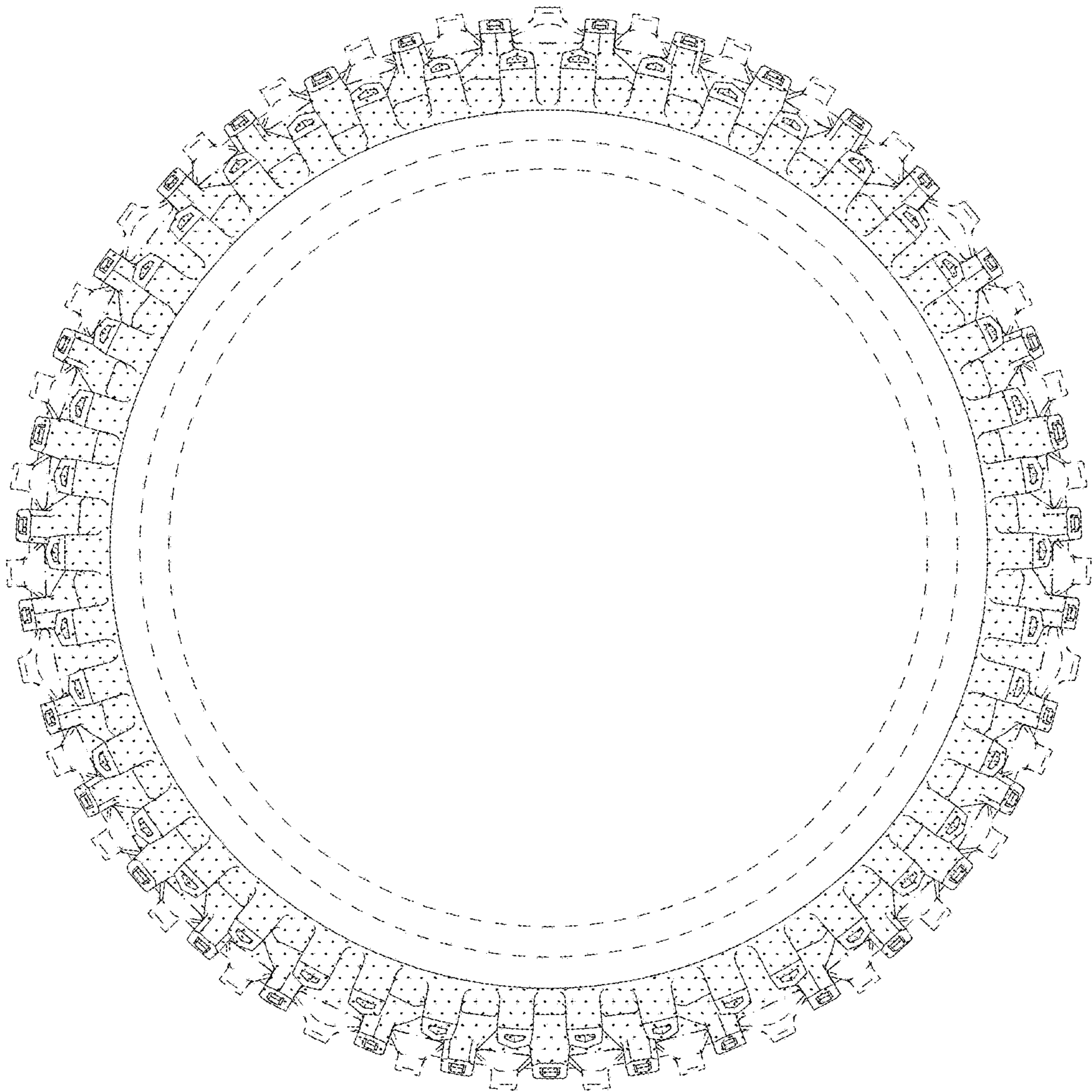

FIG. 5

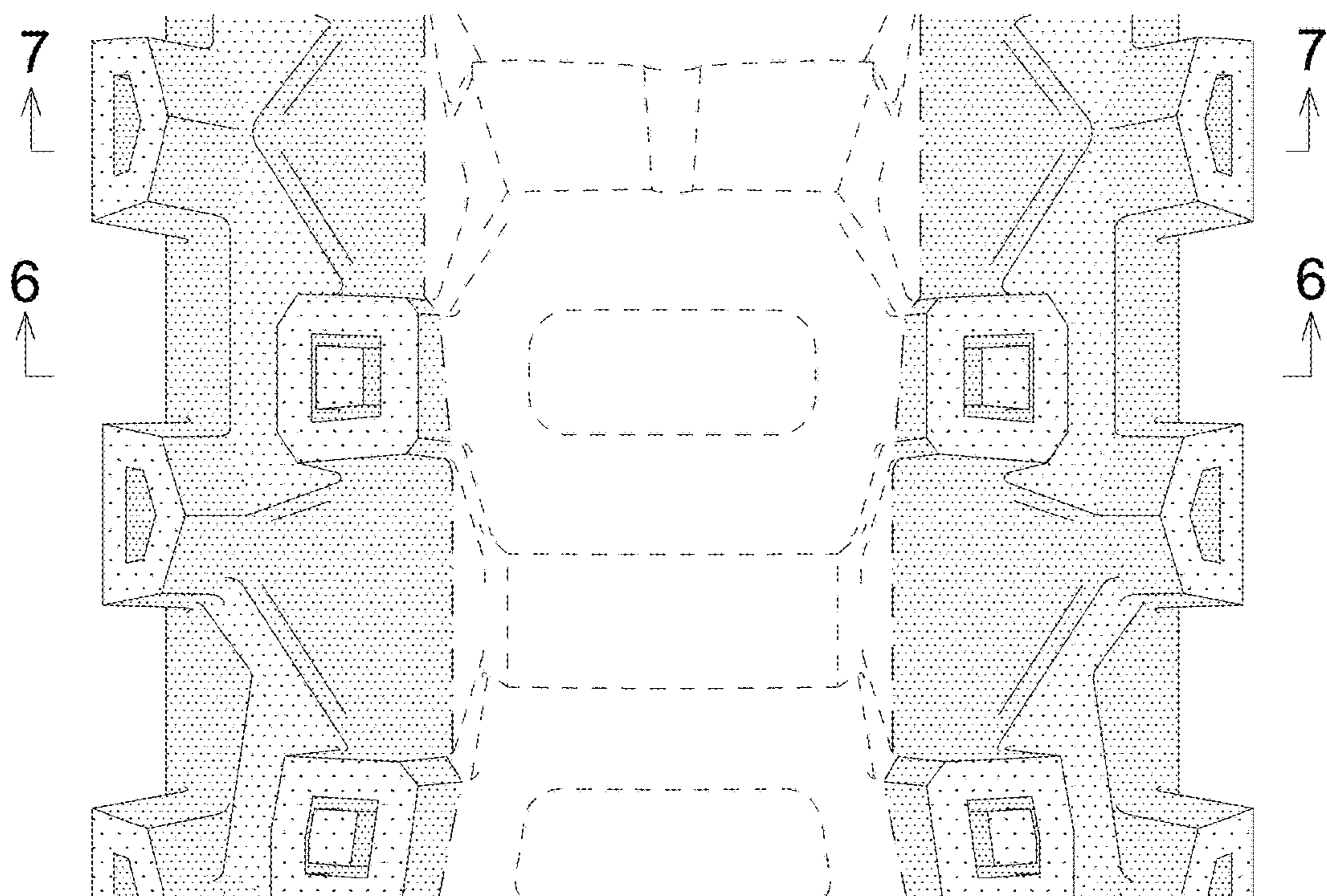

FIG. 6

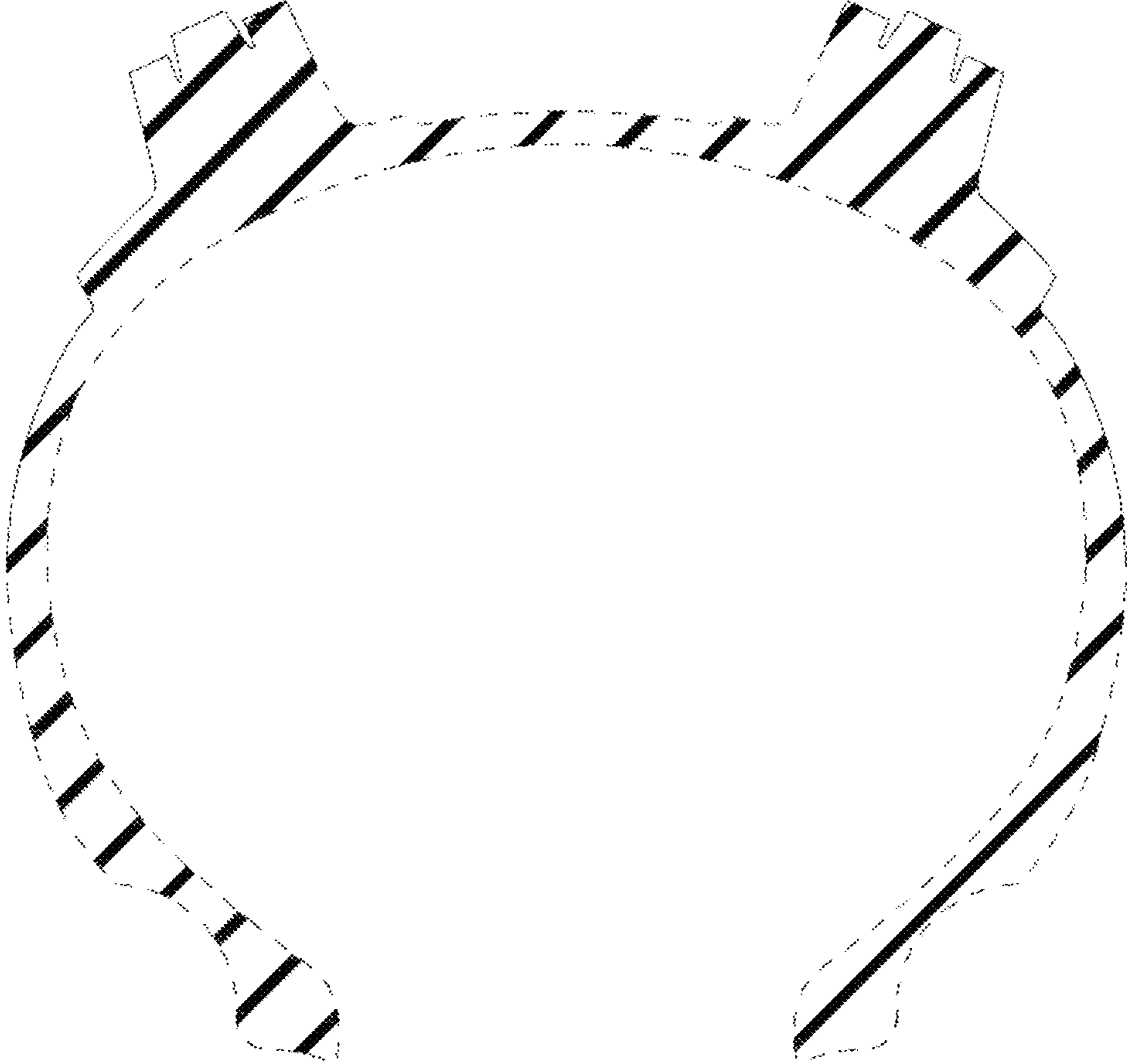

FIG. 7

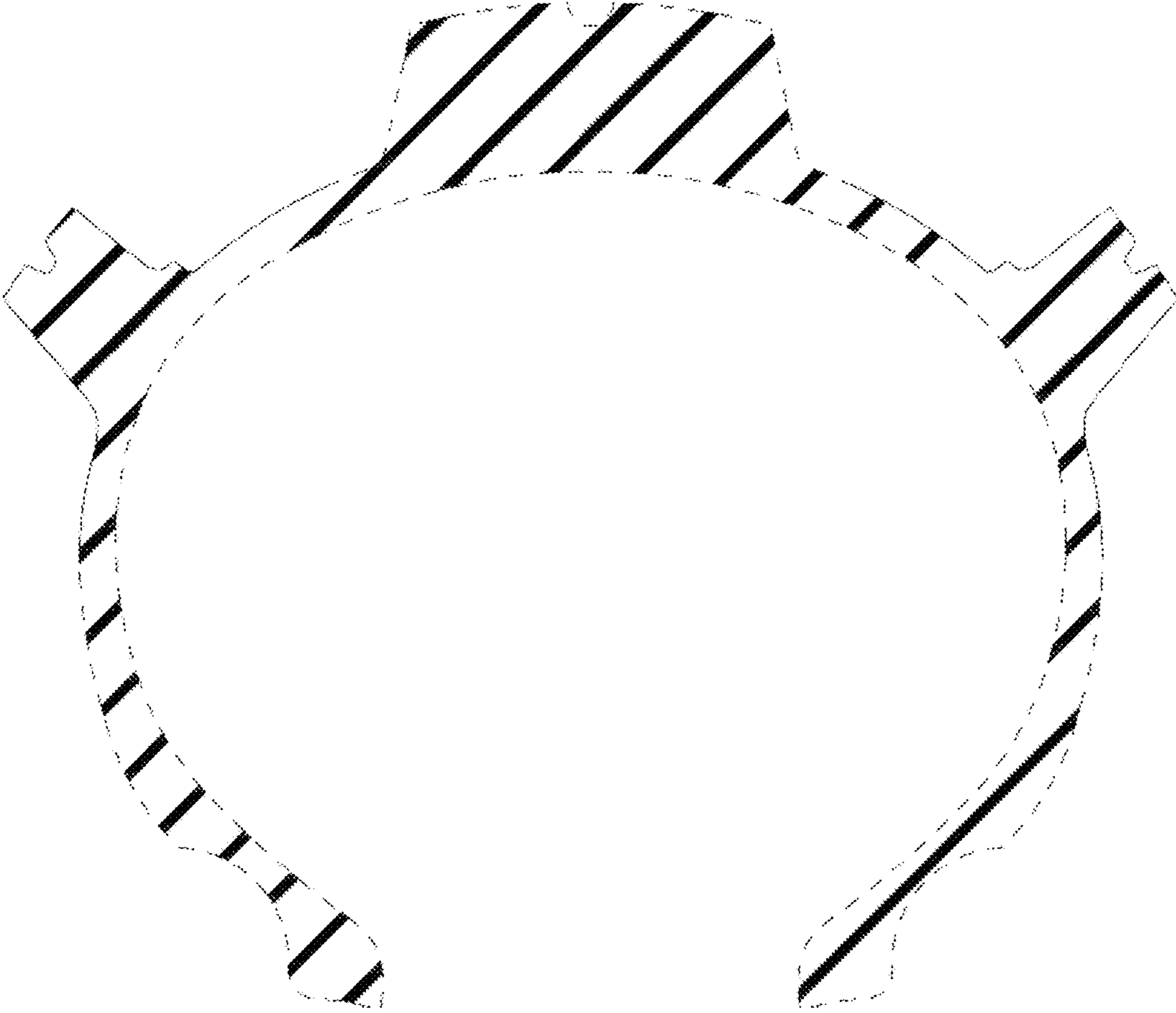

FIG. 8

