



US00D777083S

(12) **United States Design Patent** (10) **Patent No.:** **US D777,083 S**
Skurich et al. (45) **Date of Patent:** **** Jan. 24, 2017**

(54) **TIRE**
(71) Applicant: **The Goodyear Tire & Rubber Company, Akron, OH (US)**
(72) Inventors: **Michael Stefan Skurich, North Canton, OH (US); Dale Edward Umstot, Atwater, OH (US); Michael Geno Cicchiani, Macedonia, OH (US); Jung Wan Cho, Luxembourg-Cessange (LU)**
(73) Assignee: **The Goodyear Tire & Rubber Company, Akron, OH (US)**
(**) Term: **15 Years**
(21) Appl. No.: **29/545,123**
(22) Filed: **Nov. 10, 2015**
(51) **LOC (10) Cl.** **12-15**
(52) **U.S. Cl.**
USPC **D12/532**
(58) **Field of Classification Search**
USPC D12/500-532, 900-901
CPC B60C 11/0304; B60C 11/0302; B60C 11/0306; B60C 11/0309; B60C 11/0318; B60C 11/0311; B60C 11/042; B60C 11/13; B60C 11/00; B60C 11/11; B60C 11/12; B60C 1/00; B60C 1/16
See application file for complete search history.

(56) **References Cited**
U.S. PATENT DOCUMENTS
D315,129 S * 3/1991 Graas D12/532
D392,922 S 3/1998 Heinen D12/147
D402,938 S * 12/1998 Villamizar D12/523
D422,246 S 4/2000 Fierro et al. D12/146
D451,440 S 12/2001 Weber D12/146

D451,441 S 12/2001 Weber D12/146
D469,396 S 1/2003 Hutson et al. D12/520
D470,101 S 2/2003 Heine D12/584
D490,045 S 5/2004 Delu et al. D12/519
D502,140 S * 2/2005 Colombo D12/528
D545,757 S * 7/2007 Fukunaga D12/528
D558,126 S 12/2007 Shavers et al. D12/519
D558,127 S 12/2007 Shavers et al. D12/519
D559,767 S 1/2008 Graas et al. D12/521
D586,726 S 2/2009 Baumard et al. D12/521
D594,814 S * 6/2009 Kang D12/531
D599,276 S 9/2009 Fontaine et al. D12/519
D601,939 S 10/2009 Fontaine et al. D12/519
D606,926 S 12/2009 Heinen et al. D12/521
D607,809 S 1/2010 Fontaine et al. D12/523
D609,161 S 2/2010 Fontaine et al. D12/517
D634,699 S 3/2011 Fontaine et al. D12/517
D644,593 S 9/2011 Fontaine et al. D12/523
D644,982 S * 9/2011 Lee D12/521
D656,889 S * 4/2012 Grolier D12/527
D659,633 S 5/2012 Bindner et al. D12/521
D665,336 S 8/2012 Skurich et al. D12/523

(Continued)

Primary Examiner — Stacia Cadmus
(74) Attorney, Agent, or Firm — Robert N. Lipsik

(57) **CLAIM**
The ornamental design for a tire, as shown and described.

DESCRIPTION

FIG. 1 is a perspective view of a tire showing our new design, it being understood that the pattern repeats uniformly throughout the circumference of the tread;
FIG. 2 is a front elevational view thereof;
FIG. 3 is a right side elevational view thereof;
FIG. 4 is a left side elevational view thereof; and,
FIG. 5 is an enlarged fragmentary front elevational view thereof.

1 Claim, 5 Drawing Sheets

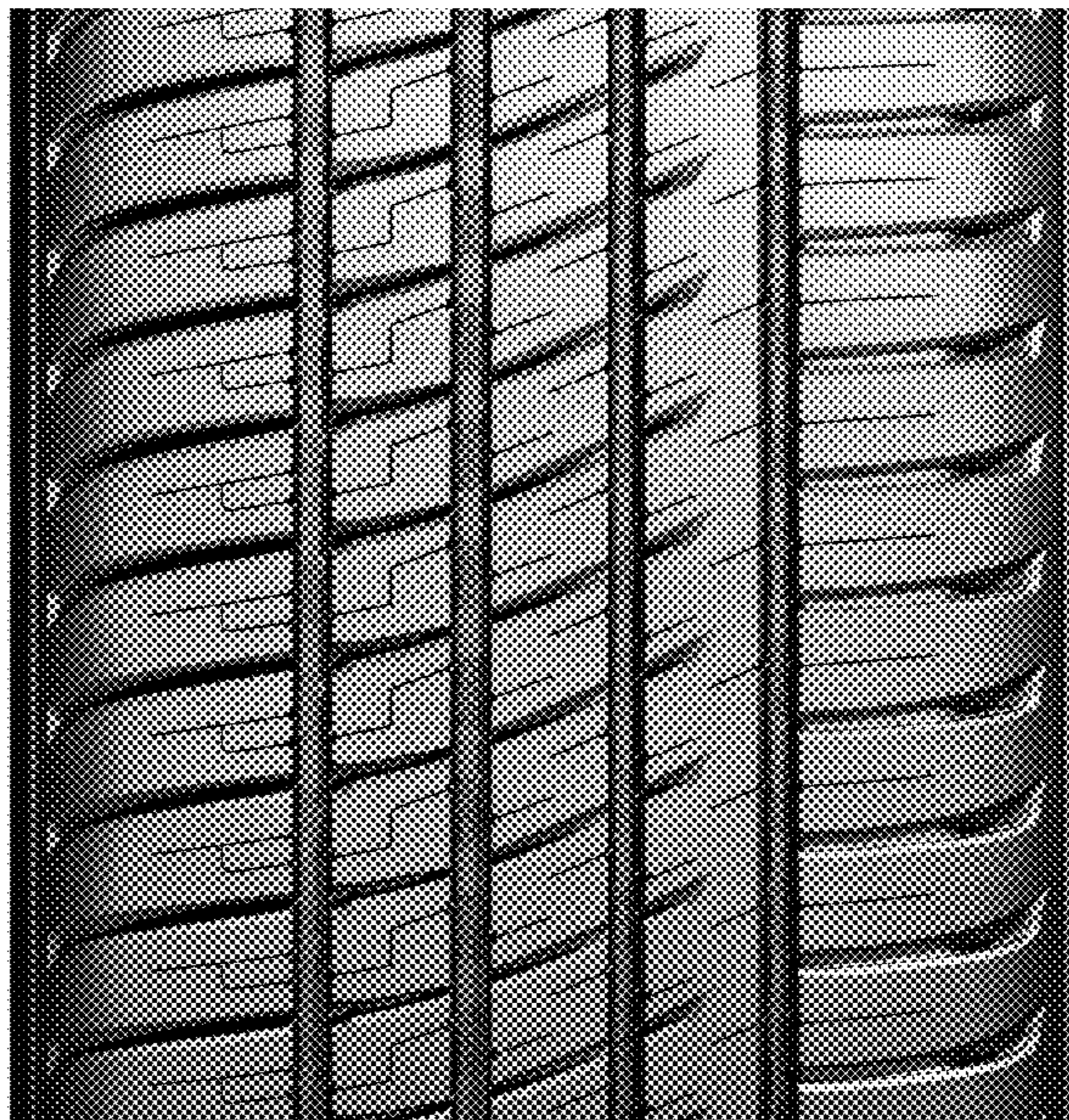

(56)

References Cited

U.S. PATENT DOCUMENTS

D666,138 S	8/2012	Fontaine et al.	D12/521
D667,358 S	9/2012	Fontaine et al.	D12/518
D675,151 S *	1/2013	Kuwano	D12/532
D679,241 S	4/2013	Fehl et al.	D12/524
D684,520 S *	6/2013	Fu	D12/532
D687,367 S *	8/2013	Kawasaki	D12/532
D689,430 S	9/2013	Fontaine et al.	D12/523
D692,371 S	10/2013	Fontaine et al.	D12/517
D695,676 S	12/2013	Buresh et al.	D12/523
D696,622 S	12/2013	Buresh et al.	D12/523
D700,878 S	3/2014	Takemoto	D12/523
D701,164 S	3/2014	Buresh et al.	D12/523
D701,822 S	4/2014	Bindner et al.	D12/523
D708,116 S	7/2014	Caron et al.	D12/523
D709,433 S	7/2014	Inoue	D12/517
D713,325 S	9/2014	Maxwell et al.	D12/521
D715,214 S	10/2014	Fontaine et al.	D12/523
D715,215 S *	10/2014	Lamb	D12/531
D720,282 S *	12/2014	Kim	D12/521
D720,681 S	1/2015	Bindner et al.	D12/523
D721,641 S	1/2015	Sieber et al.	D12/588
D728,453 S	5/2015	Maxwell et al.	D12/523
D728,464 S	5/2015	Kudo et al.	D12/589
D730,269 S	5/2015	Maxwell et al.	D12/523
D732,461 S	6/2015	Bindner et al.	D12/519
D733,635 S	7/2015	Digman et al.	D12/521
D735,116 S *	7/2015	Chen	D12/532
D736,697 S	8/2015	Leocadio et al.	D12/601
D763,172 S *	8/2016	Sato	D12/531

* cited by examiner



FIG - 1



FIG - 2



FIG - 3



FIG - 4



FIG - 5