



US00D777072S

(12) **United States Design Patent** (10) **Patent No.:** **US D777,072 S**
Gross (45) **Date of Patent:** **** Jan. 24, 2017**

(54) **FLOOR MAT**

(71) Applicant: **Kraco Enterprises, LLC.**, Compton, CA (US)

(72) Inventor: **Kenneth A. Gross**, Northridge, CA (US)

(73) Assignee: **Kraco Enterprises, LLC.**, Compton, CA (US)

(**) Term: **15 Years**

(21) Appl. No.: **29/544,169**

(22) Filed: **Oct. 30, 2015**

(51) **LOC (10) Cl.** **12-16**

(52) **U.S. Cl.**
USPC **D12/203**

(58) **Field of Classification Search**
USPC D12/203; D6/582-586, 592-594
CPC B60R 13/01; B60N 3/044; B60N 3/04
See application file for complete search history.

(56) **References Cited**

U.S. PATENT DOCUMENTS

D509,174 S *	9/2005	Hussaini	D12/203
D514,044 S *	1/2006	Hussaini	D12/203
D537,025 S *	2/2007	Kraines	D12/203
D550,137 S *	9/2007	Kraines	D12/203
D555,563 S *	11/2007	Iacovelli	D12/203
D569,318 S *	5/2008	Kraines	D12/203
D613,226 S *	4/2010	Lu	D12/203
D692,362 S *	10/2013	Bobo	D12/203
D697,857 S *	1/2014	Kingsbury	D12/203
D698,718 S *	2/2014	Kingsbury	D12/203
D734,231 S *	7/2015	Lu	D12/203
D766,798 S *	9/2016	Lu	D12/203
2009/0304978 A1 *	12/2009	Huang	B60N 3/048 428/69

* cited by examiner

Primary Examiner — George D Kirschbaum

Assistant Examiner — Clese Moore, Jr.

(74) *Attorney, Agent, or Firm* — Wood Herron & Evans LLP

(57) **CLAIM**

The ornamental design for the floor mat, as shown and described.

DESCRIPTION

FIG. 1 is a front right isometric view of a floor mat; FIG. 2 is a top plan view thereof; FIG. 3 is a bottom plan view thereof; FIG. 4 is a front side view thereof; FIG. 5 is a right side view thereof; FIG. 6 is a rear side view thereof; FIG. 7 is a left side view thereof; FIG. 8 is a cross sectional view taken along line 8-8 of FIG. 2; FIG. 9 is a cross sectional view taken along line 9-9 of FIG. 2; FIG. 10 is a cross sectional view taken along line 10-10 of FIG. 2; and FIG. 11 is a cross sectional view taken along line 11-11 of FIG. 2. FIG. 12 is an another top plan view thereof; and, FIG. 13 is a bottom plan view of FIG. 12; the front side, right side, rear side, and left side views being identical to FIGS. 4-7, respectively, and the cross-sectional views being mirror images of FIGS. 8-11. The broken dash line hatching shown in the cross sectional views of FIGS. 8-11, represent non-claimed subject matter and does not form any part of the claimed invention. The broken dash lines shown in the drawing views represent non-claimed subject matter and form no part of the claimed invention.

1 Claim, 7 Drawing Sheets

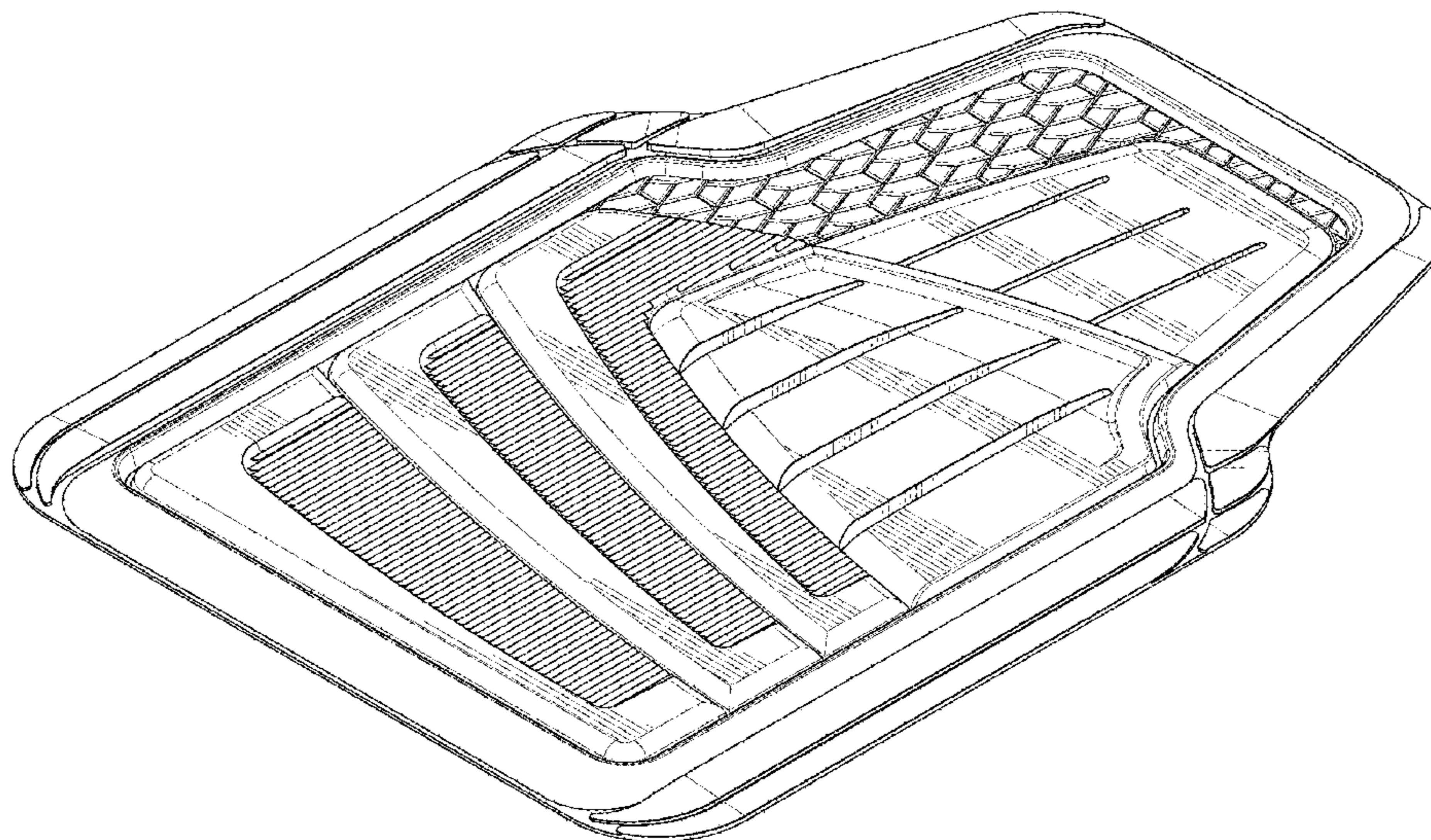

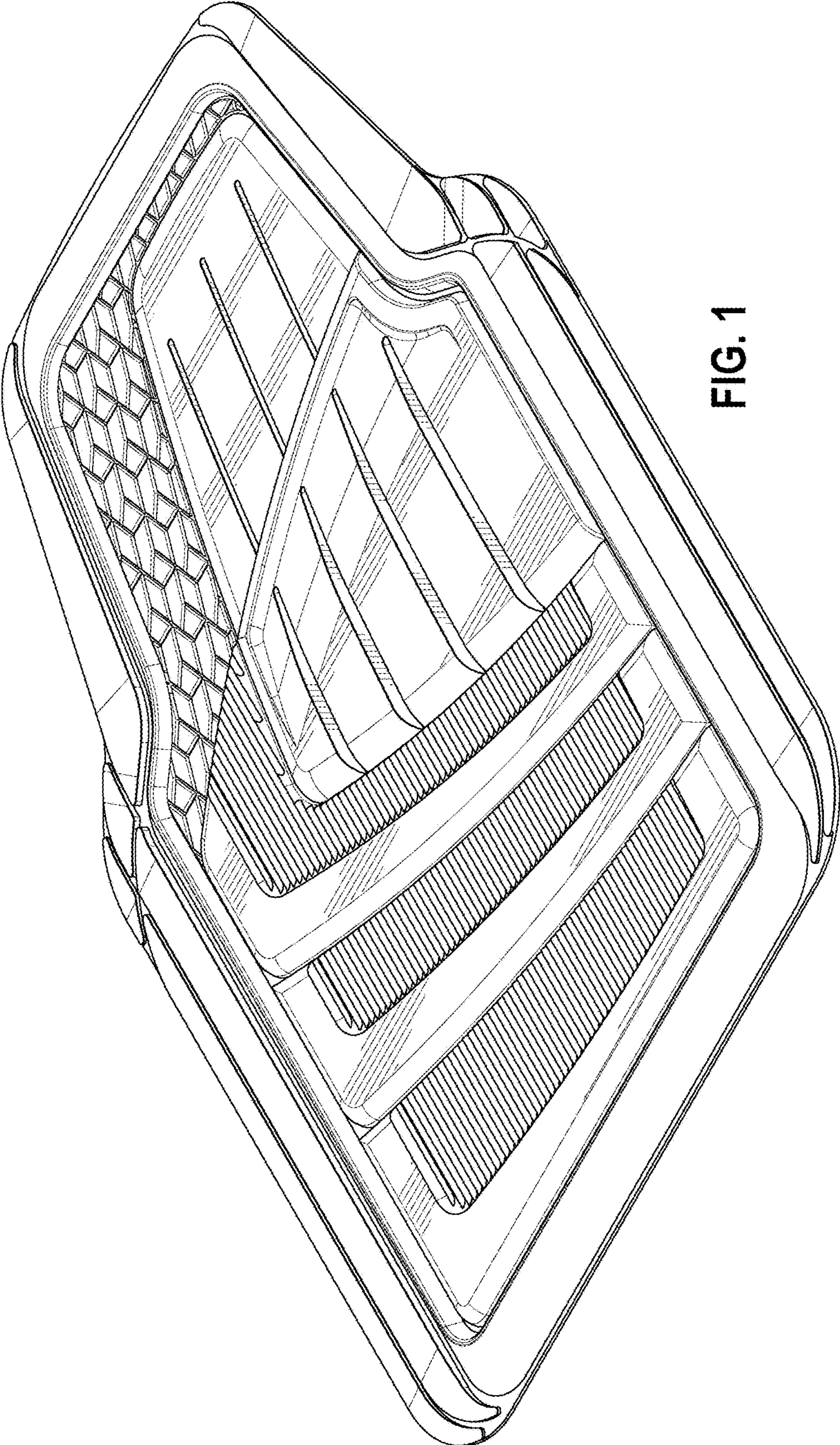
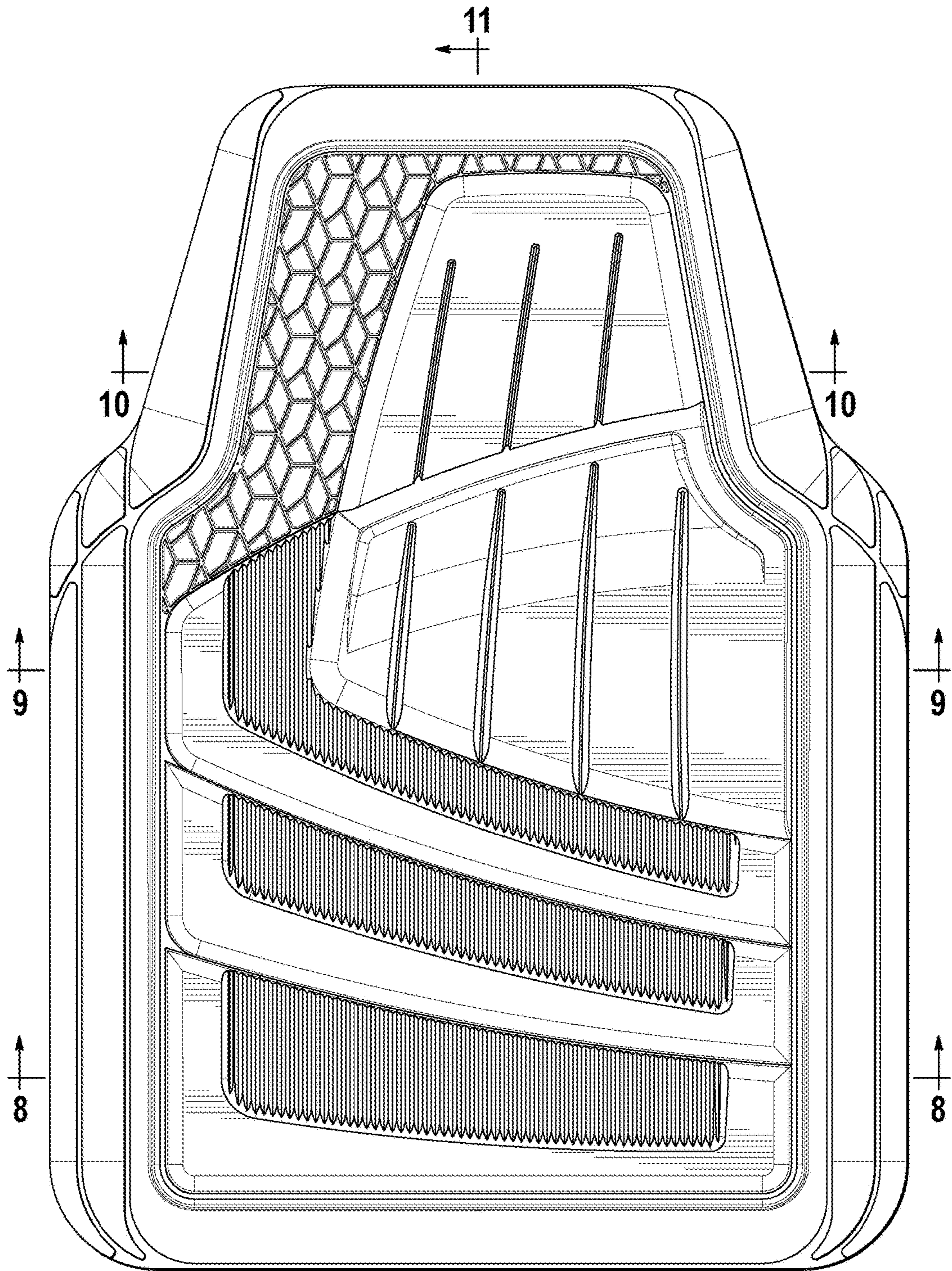

FIG. 1



11
FIG. 2

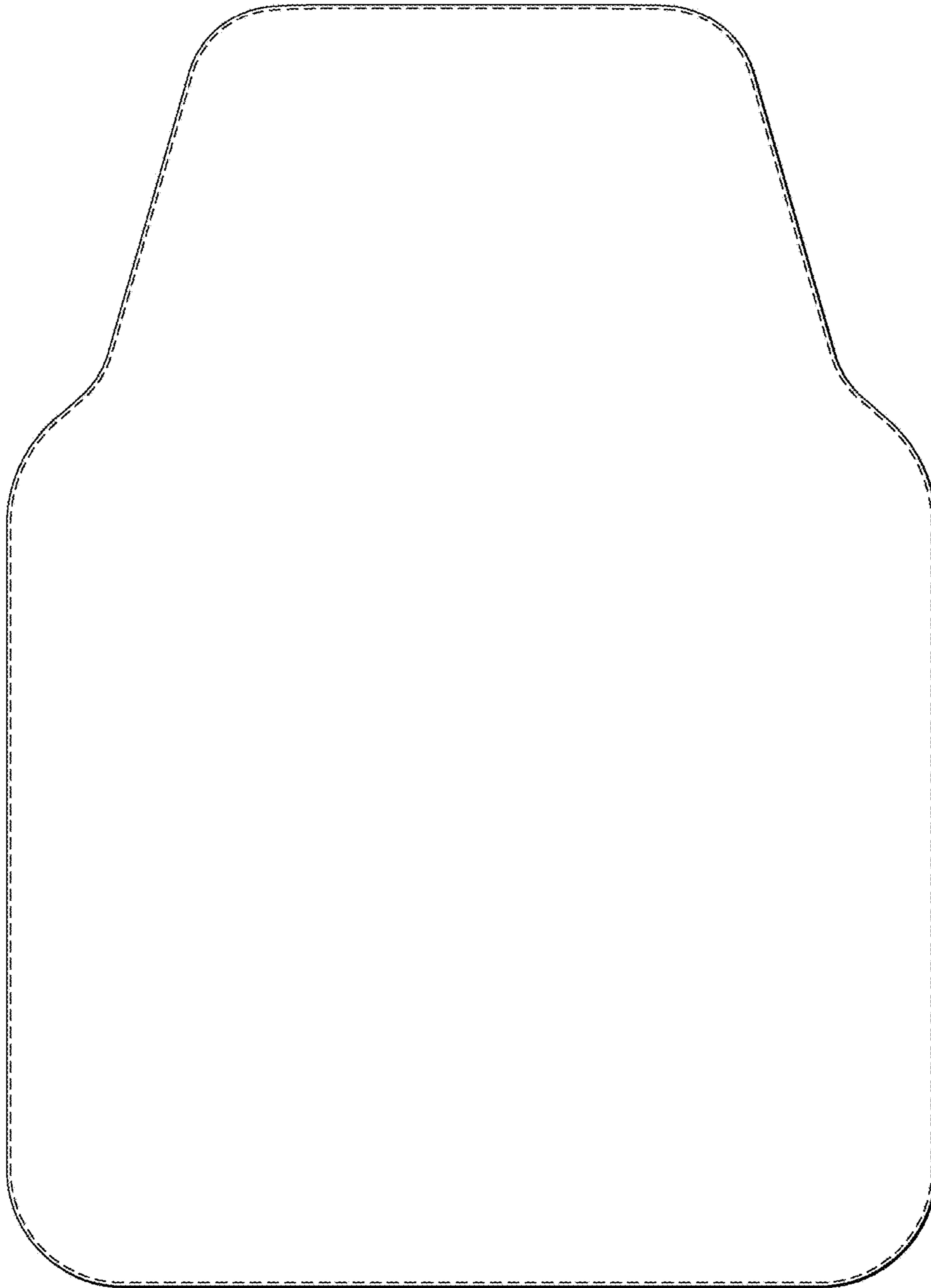

FIG. 3

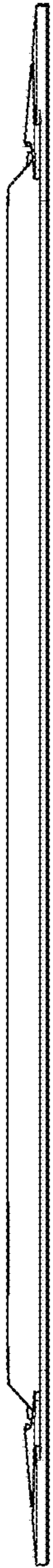

FIG. 4



FIG. 5



FIG. 6



FIG. 7



FIG. 8

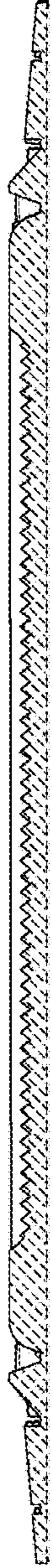

FIG. 9



FIG. 10



FIG. 11

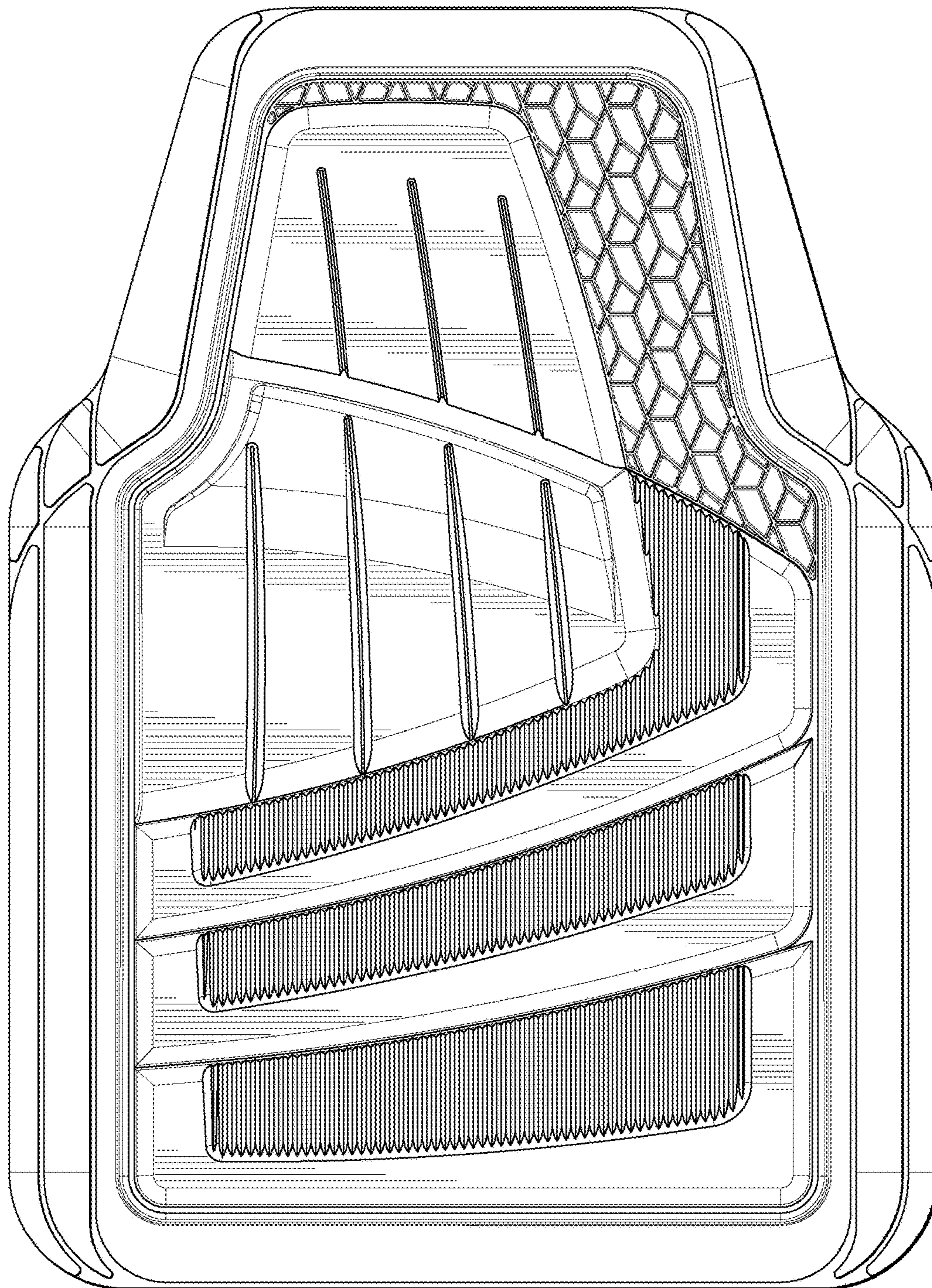

FIG. 12

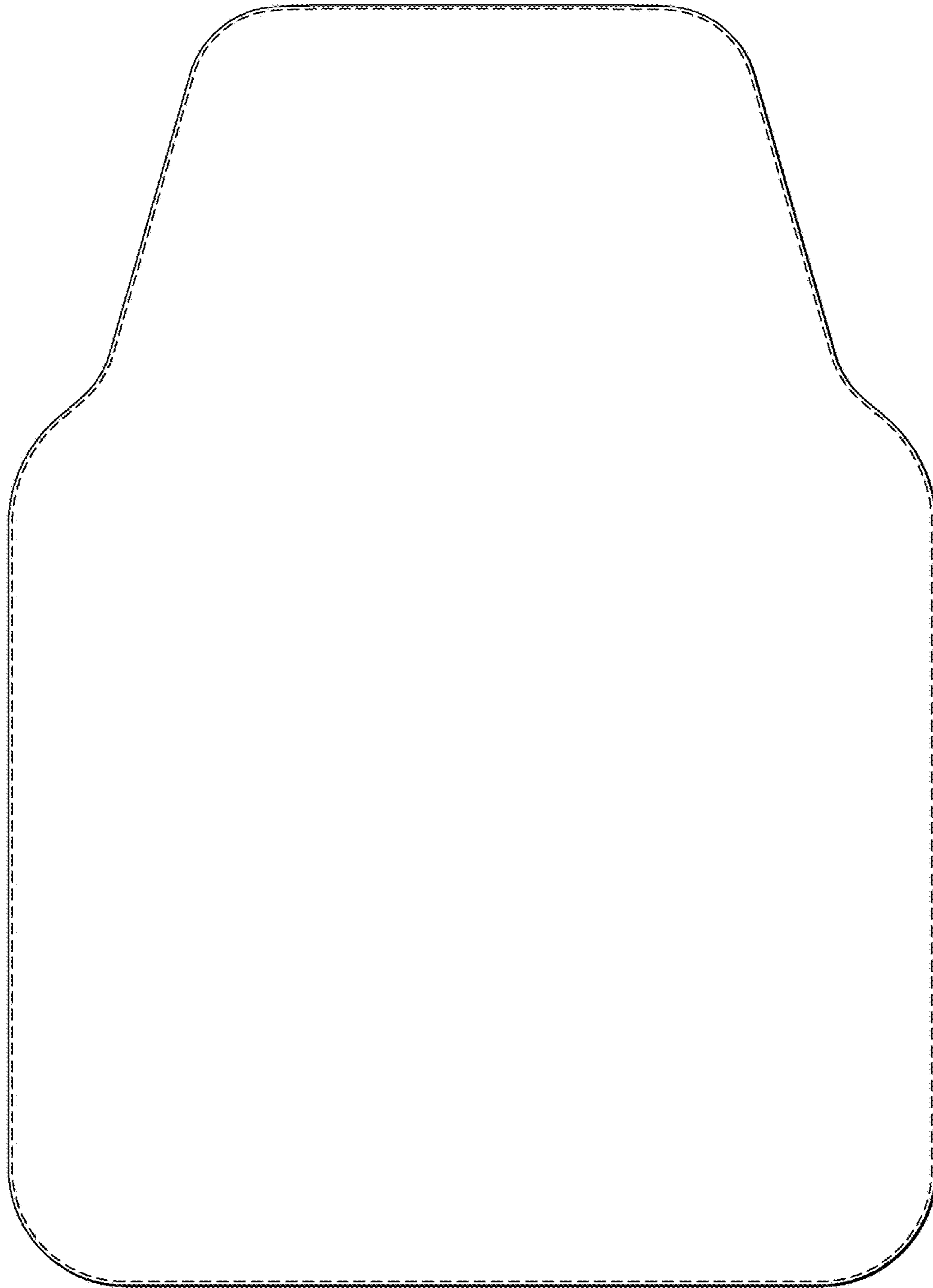

FIG. 13