



US00D777067S

(12) **United States Design Patent**
Lindsey

(10) **Patent No.:** **US D777,067 S**
(45) **Date of Patent:** **** Jan. 24, 2017**

(54) **RIGHT REAR SECTION FOR A CAR BODY**

(71) Applicant: **Robert Lindsey**, Braselton, GA (US)

(72) Inventor: **Robert Lindsey**, Braselton, GA (US)

(73) Assignee: **DELTA WING TECHNOLOGIES GROUP, INC.**, Braselton, GA (US)

(**) Term: **15 Years**

(21) Appl. No.: **29/539,066**

(22) Filed: **Sep. 10, 2015**

(51) **LOC (10) Cl.** **12-16**

(52) **U.S. Cl.**
USPC **D12/184**

(58) **Field of Classification Search**
USPC D12/86, 90-92, 184-186, 190, 196;
D21/424-425, 433-434
CPC B60R 13/04; B60R 19/54; B62D 25/12;
B62D 27/026; B62D 35/005; B60J
5/0412; B60J 5/04
See application file for complete search history.

(56) **References Cited**

U.S. PATENT DOCUMENTS

D206,062 S	*	10/1966	Mitchell	D12/164
D206,063 S	*	10/1966	Mitchell	D12/91
D215,313 S	*	9/1969	Gurr	D12/92
D218,340 S	*	8/1970	McLaren	D12/91
D522,918 S	*	6/2006	Khoury	D12/92
D721,618 S	*	1/2015	Hitzinger	D12/91
D742,280 S	*	11/2015	Schramm	D12/88

OTHER PUBLICATIONS

<https://www.facebook.com/ElanMotorsports>—Earliest Publication Date Jul. 3, 2015.*

<https://www.youtube.com/watch?v=Bcr6Dxvg9EM>—Published Dec. 23, 2015.*

<http://www.trackhq.com/forums/f303/nasa-elan-np01-thread-8744/>—Published Sep. 9, 2015.*

<https://www.motul.com/mx/en/news/events-racing/european-le-mans-series-france-le-castellet>—Published Mar. 19, 2012.*

* cited by examiner

Primary Examiner — Manpreet Matharu

Assistant Examiner — Mojtaba Tehrani

(74) *Attorney, Agent, or Firm* — Withers & Keys, LLC

(57) **CLAIM**

The ornamental design for a right rear section for a car body, as shown and described.

DESCRIPTION

FIG. 1 is a front-right perspective view of the right rear section for a car body, showing my new design; FIG. 2 is a front-left perspective view thereof; FIG. 3 is a right side view thereof; FIG. 4 is a left side view thereof; FIG. 5 is a top view thereof; FIG. 6 is a bottom view thereof; FIG. 7 is a frontal view thereof; and, FIG. 8 is a rear view thereof.

The evenly broken line in the figure drawings represents unclaimed environment only and forms no part of the claimed design. The dash-dot broken line represents the boundaries and forms no part of the claimed design.

1 Claim, 8 Drawing Sheets

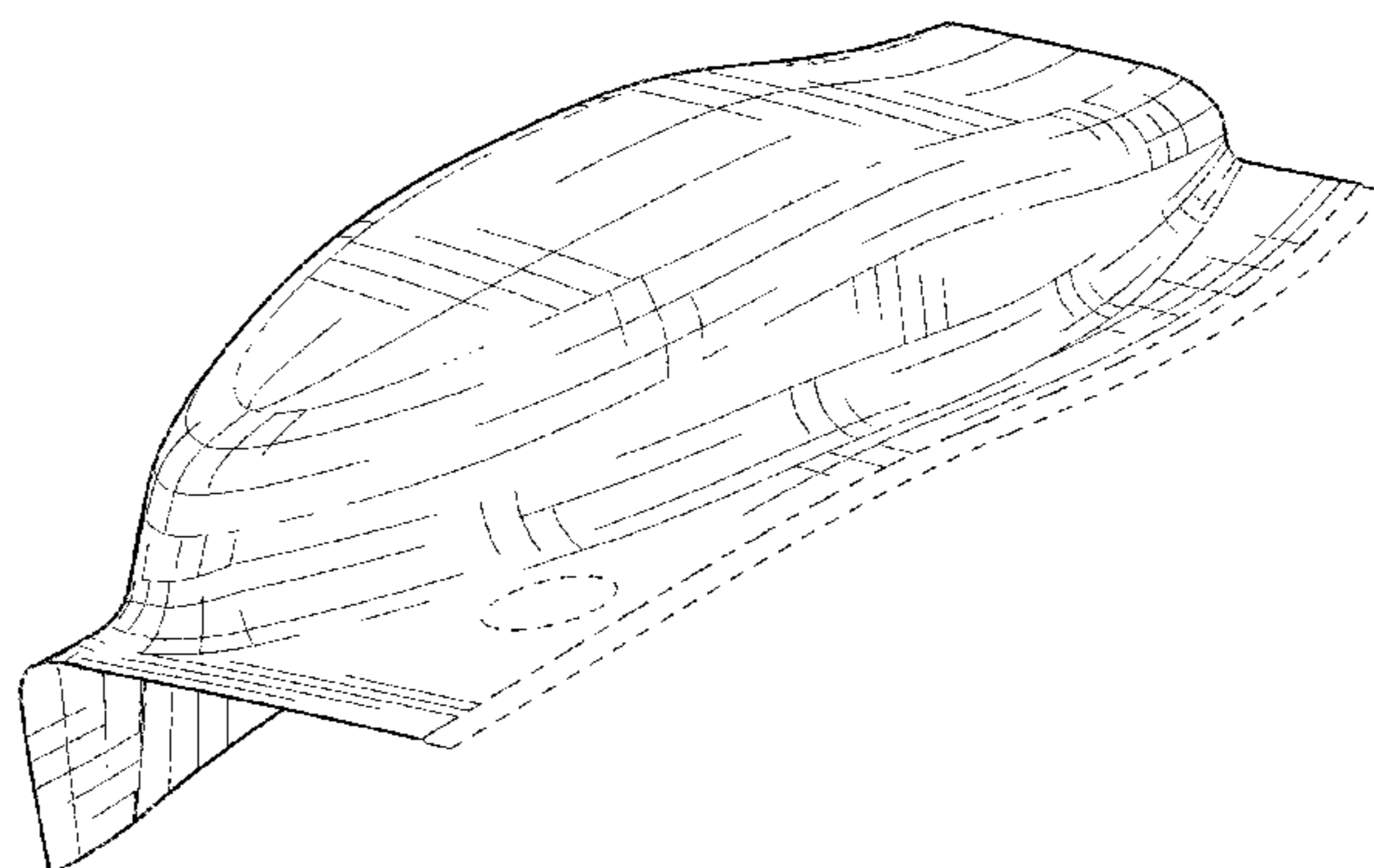
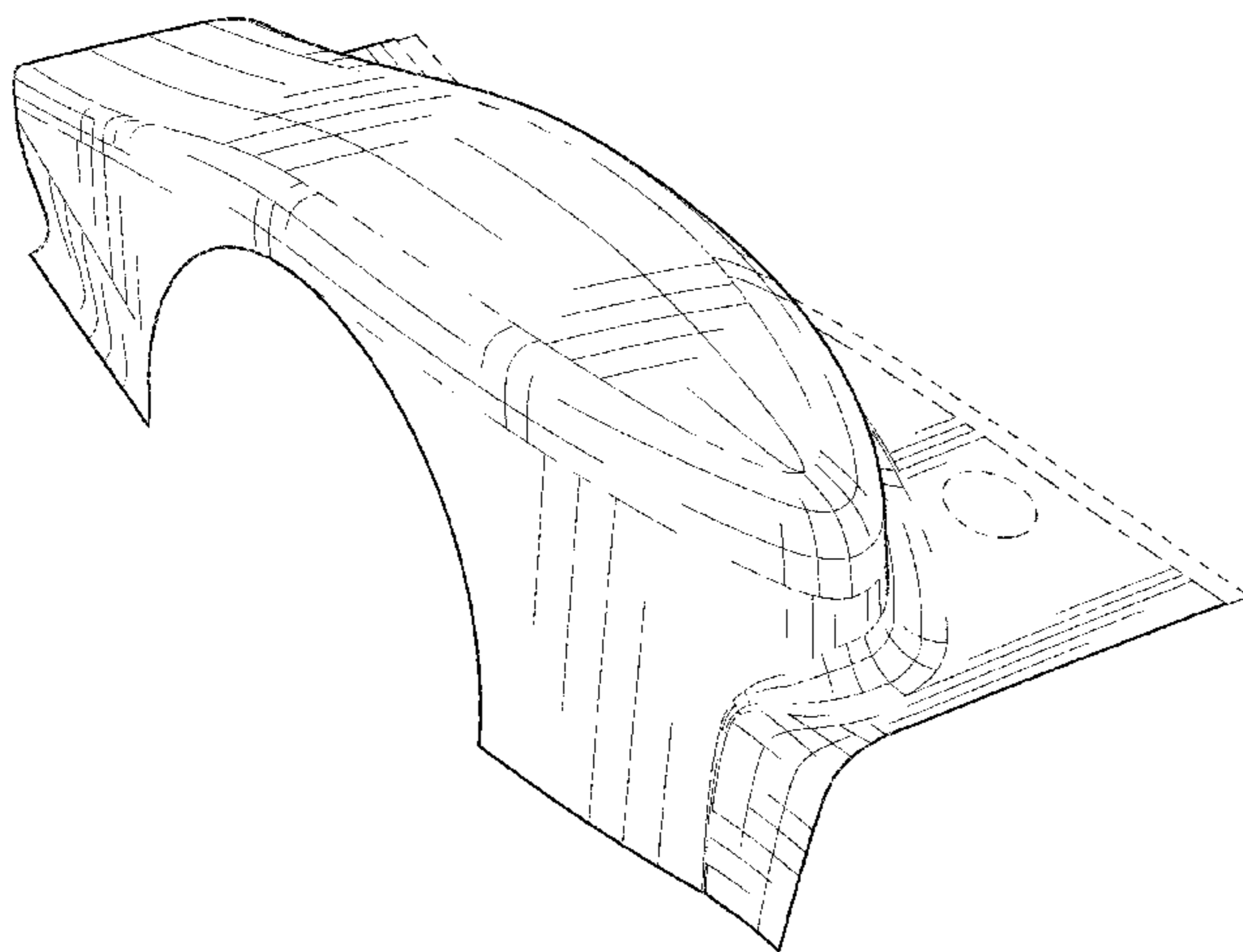

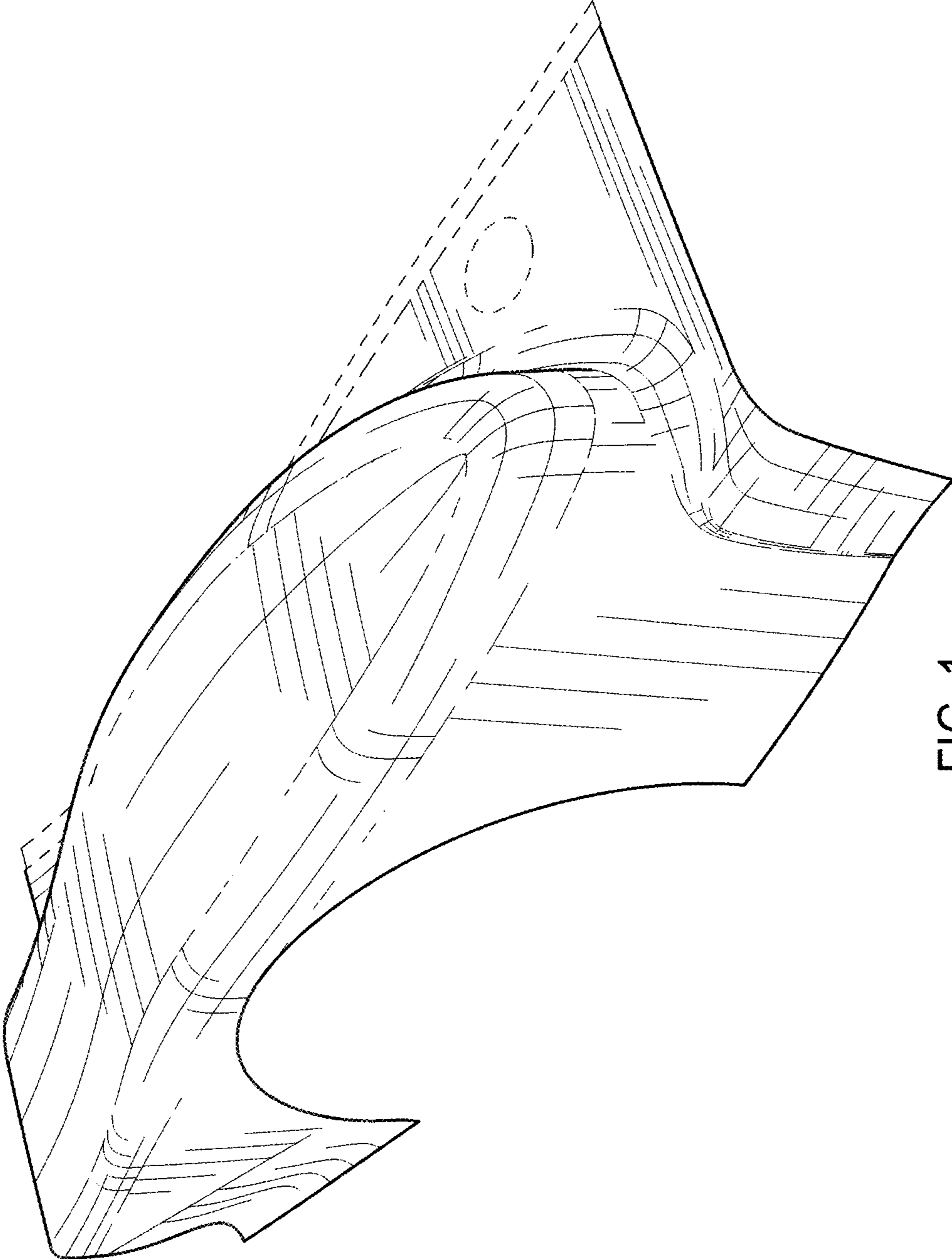

FIG. 1

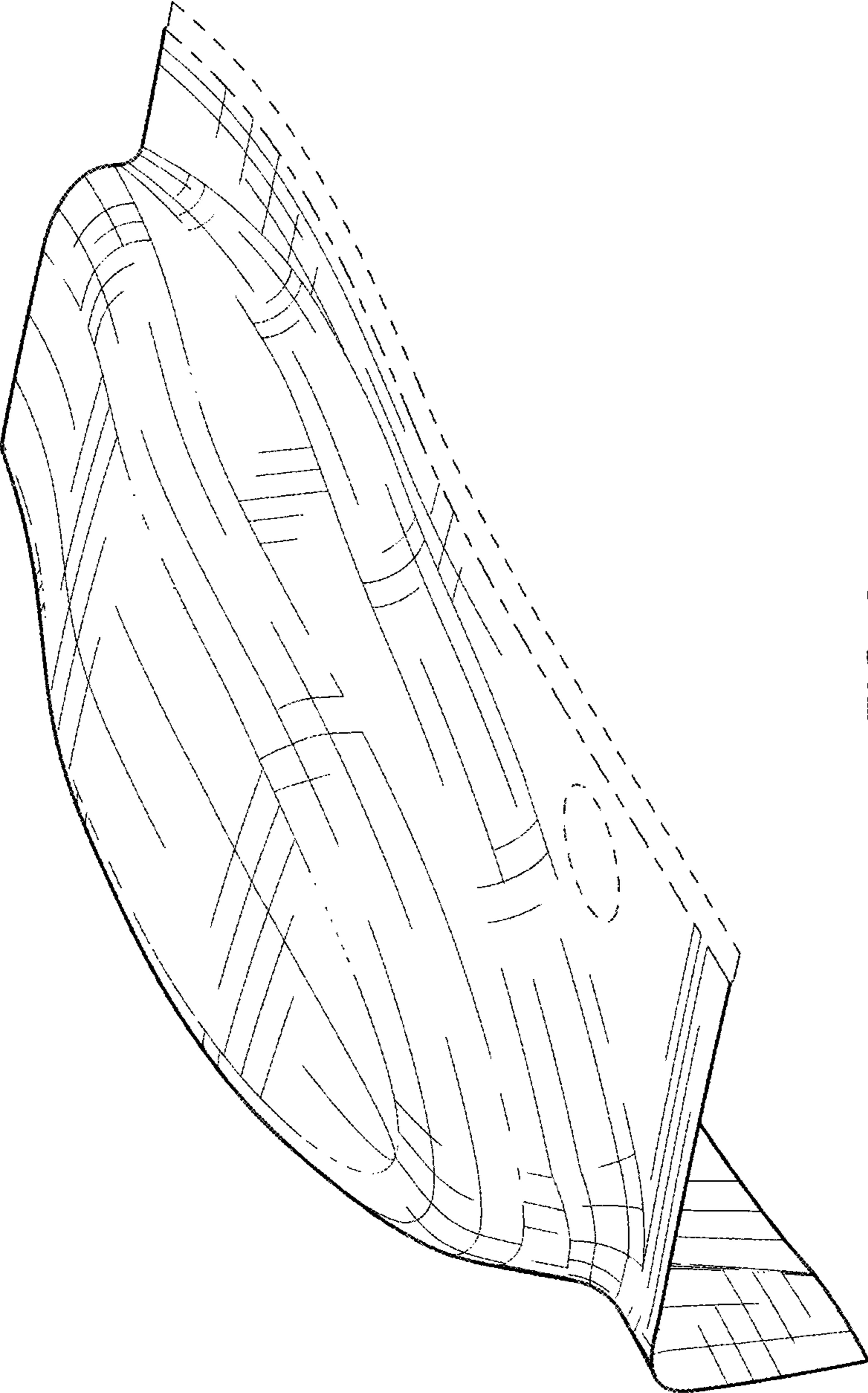

FIG. 2

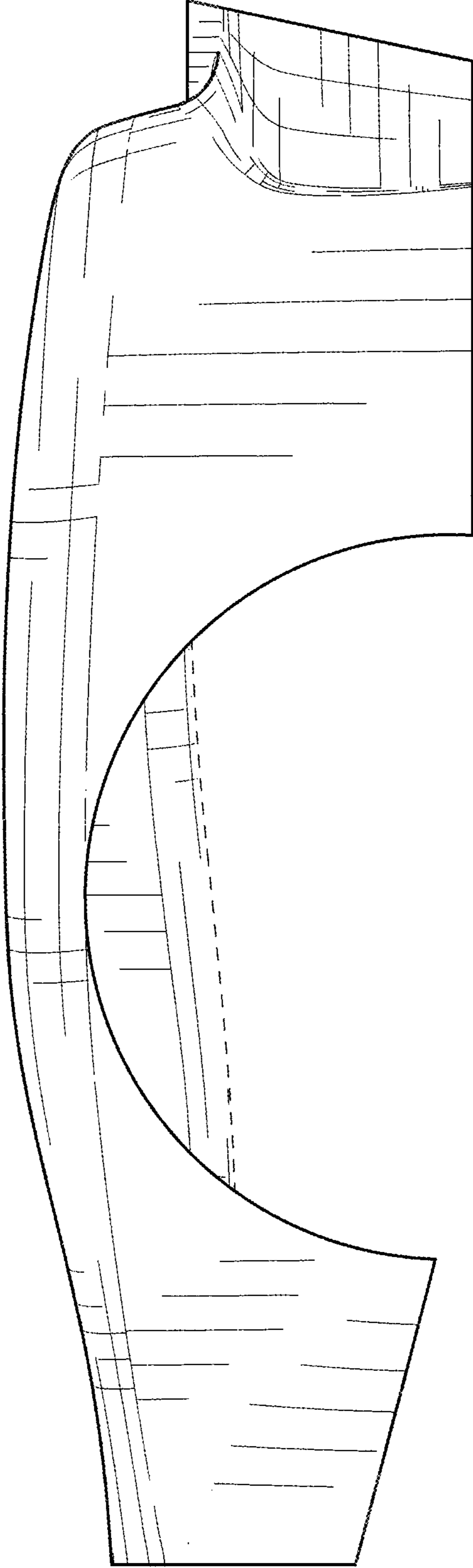

FIG. 3

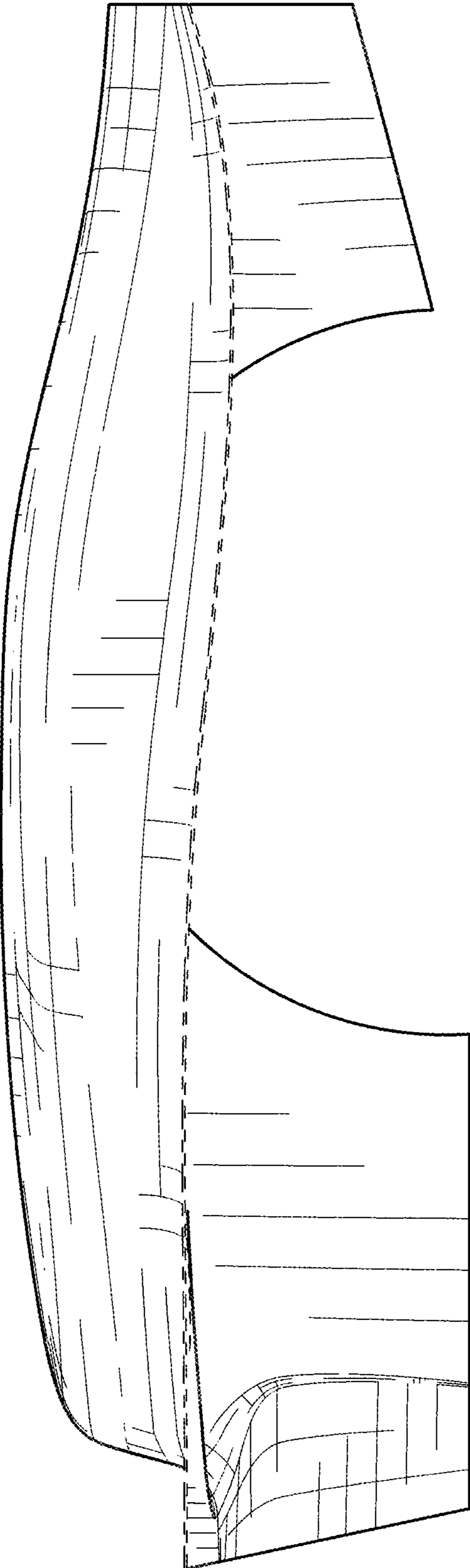

FIG. 4

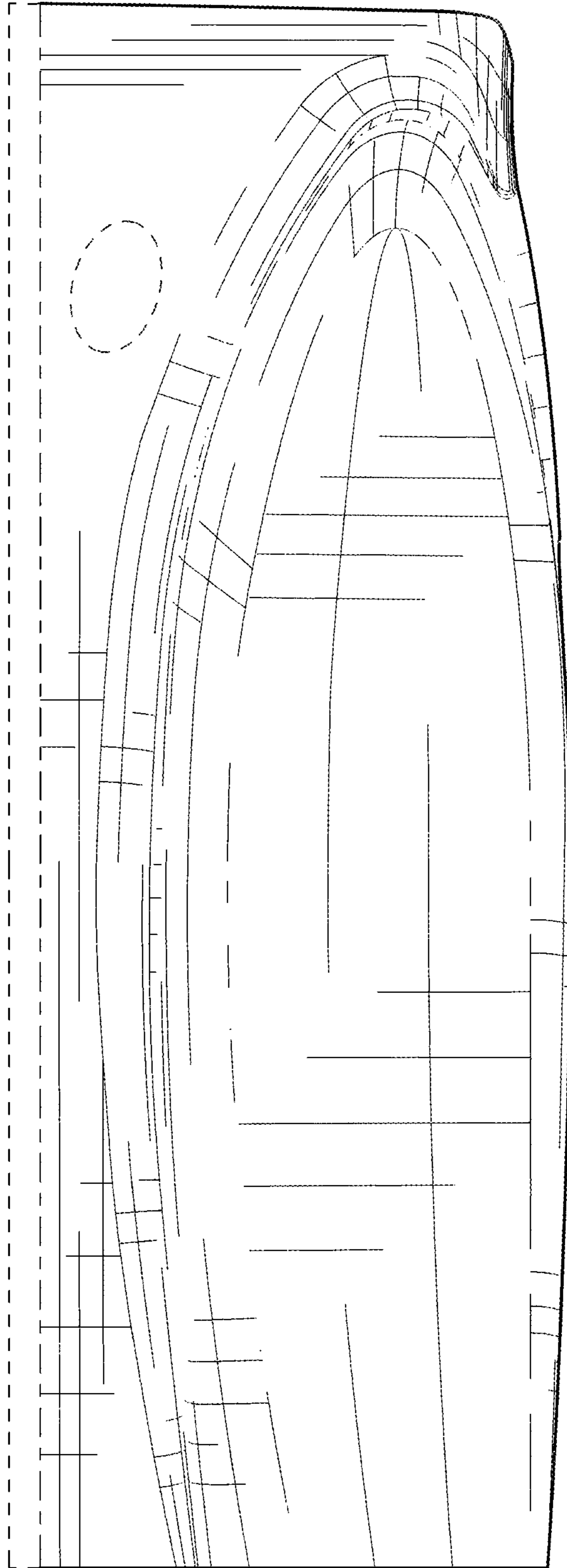

FIG. 5

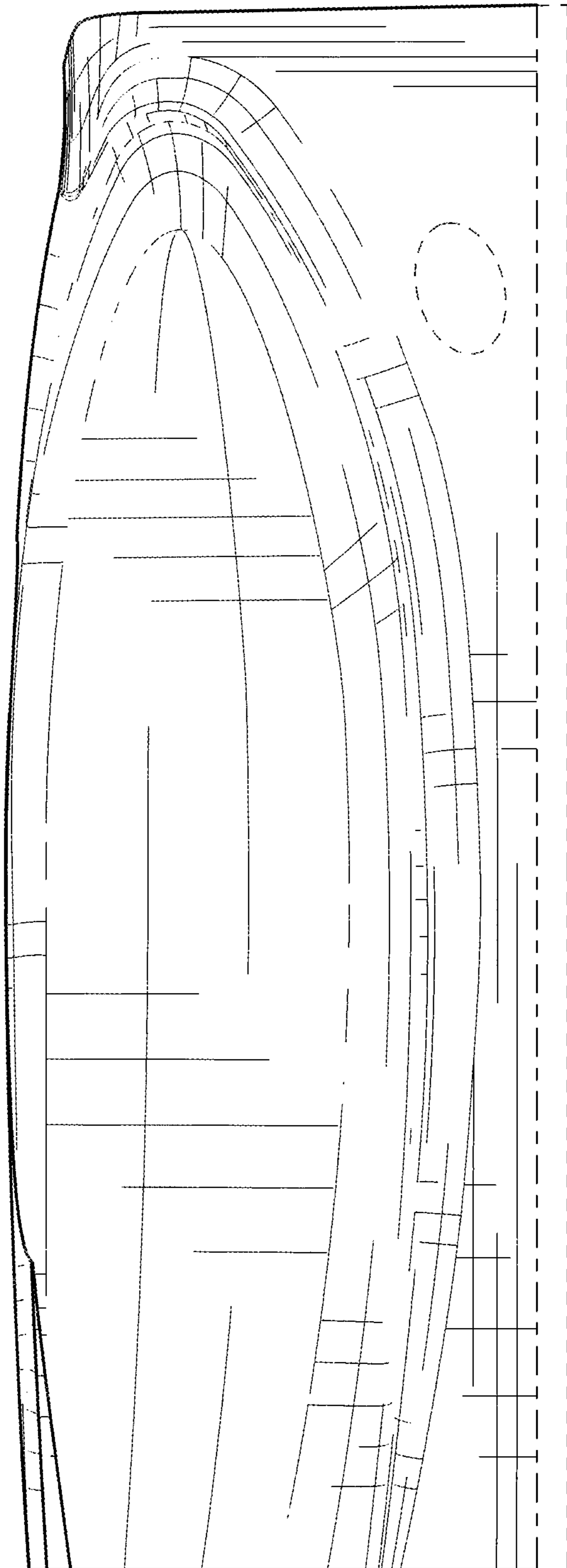

FIG. 6

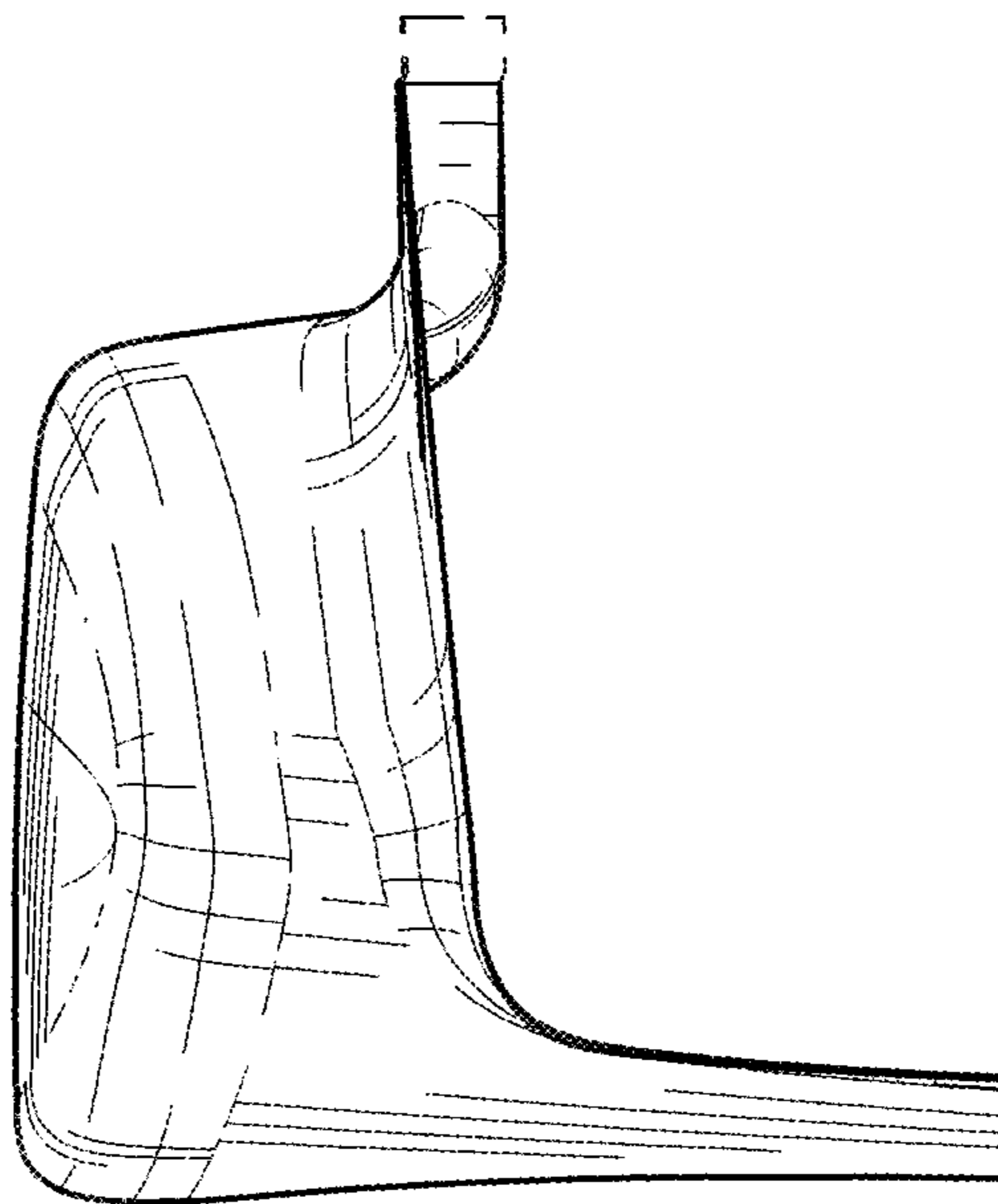

FIG. 7

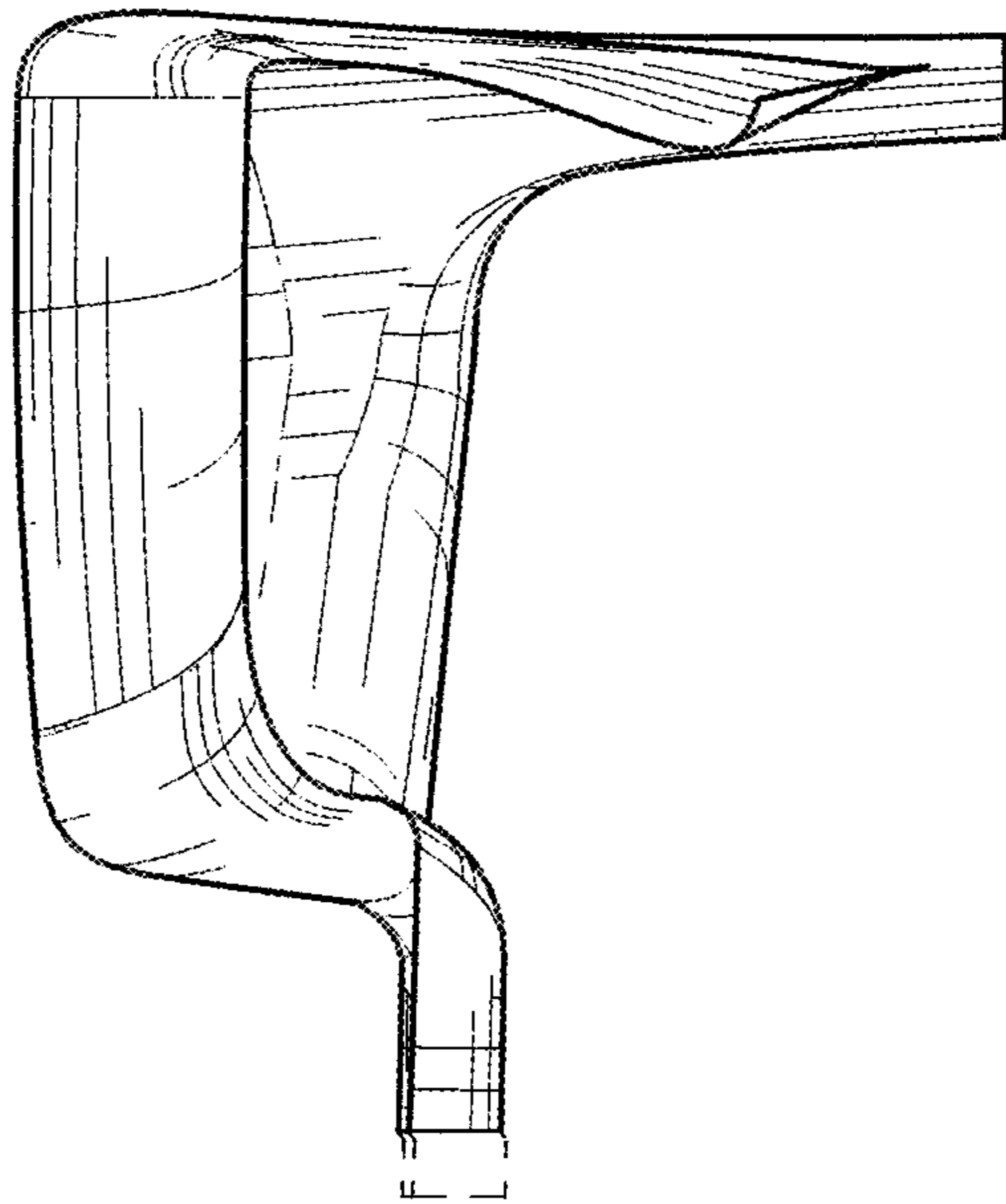

FIG. 8