



US00D776928S

(12) **United States Design Patent**
Duvigneau

(10) **Patent No.:** **US D776,928 S**
(45) **Date of Patent:** **** Jan. 24, 2017**

(54) **BASKET**

(71) Applicant: **CURVER Luxembourg Sarl,**
Nieder Korn (LU)

(72) Inventor: **Nikolai Duvigneau, Zichron Yaacov**
(IL)

(73) Assignee: **CURVER LUXEMBOURG SARL,**
Neidercorn (LU)

(**) Term: **15 Years**

(21) Appl. No.: **29/535,912**

(22) Filed: **Aug. 11, 2015**

(30) **Foreign Application Priority Data**

Feb. 12, 2015 (IL) 56589

(51) **LOC (10) Cl.** **03-01**

(52) **U.S. Cl.**
USPC **D3/306**

(58) **Field of Classification Search**
USPC D3/304-309, 277; D32/36-37; D6/672-673
CPC ... A47B 73/00; A47B 47/008; A47B 47/0058;
B65D 21/0211
See application file for complete search history.

(56) **References Cited**

U.S. PATENT DOCUMENTS

D57,535 S * 4/1921 Loewenberg D3/306
D390,360 S * 2/1998 Longaberger D3/306

D416,683 S * 11/1999 Lacy D3/306
D426,386 S * 6/2000 Lacy D3/306
D611,706 S * 3/2010 Angles D3/243
D704,432 S * 5/2014 Askaroff D3/213
D706,508 S * 6/2014 Duvigneau D32/37
D728,938 S * 5/2015 Vaccarella D3/304
D765,398 S * 9/2016 Vaccarella D3/304
2014/0367397 A1 * 12/2014 Audet D06F 95/002
220/668

* cited by examiner

Primary Examiner — Kelley Donnelly

(74) *Attorney, Agent, or Firm* — Dorsey & Whitney LLP

(57) **CLAIM**

The ornamental design for a basket, as shown and described.

DESCRIPTION

FIG. 1 is a top perspective view of a design for a basket;
FIG. 2 is a bottom perspective view of the basket shown in
FIG. 1;
FIG. 3 is a front elevational view of the basket shown in FIG.
1; the rear elevation view being identical;
FIG. 4 is a side elevational view of the basket shown in FIG.
1; the other side elevational view being identical;
FIG. 5 is a top perspective view of the basket shown in FIG.
1; and,
FIG. 6 is a bottom perspective view of the basket shown in
FIG. 1.

1 Claim, 6 Drawing Sheets

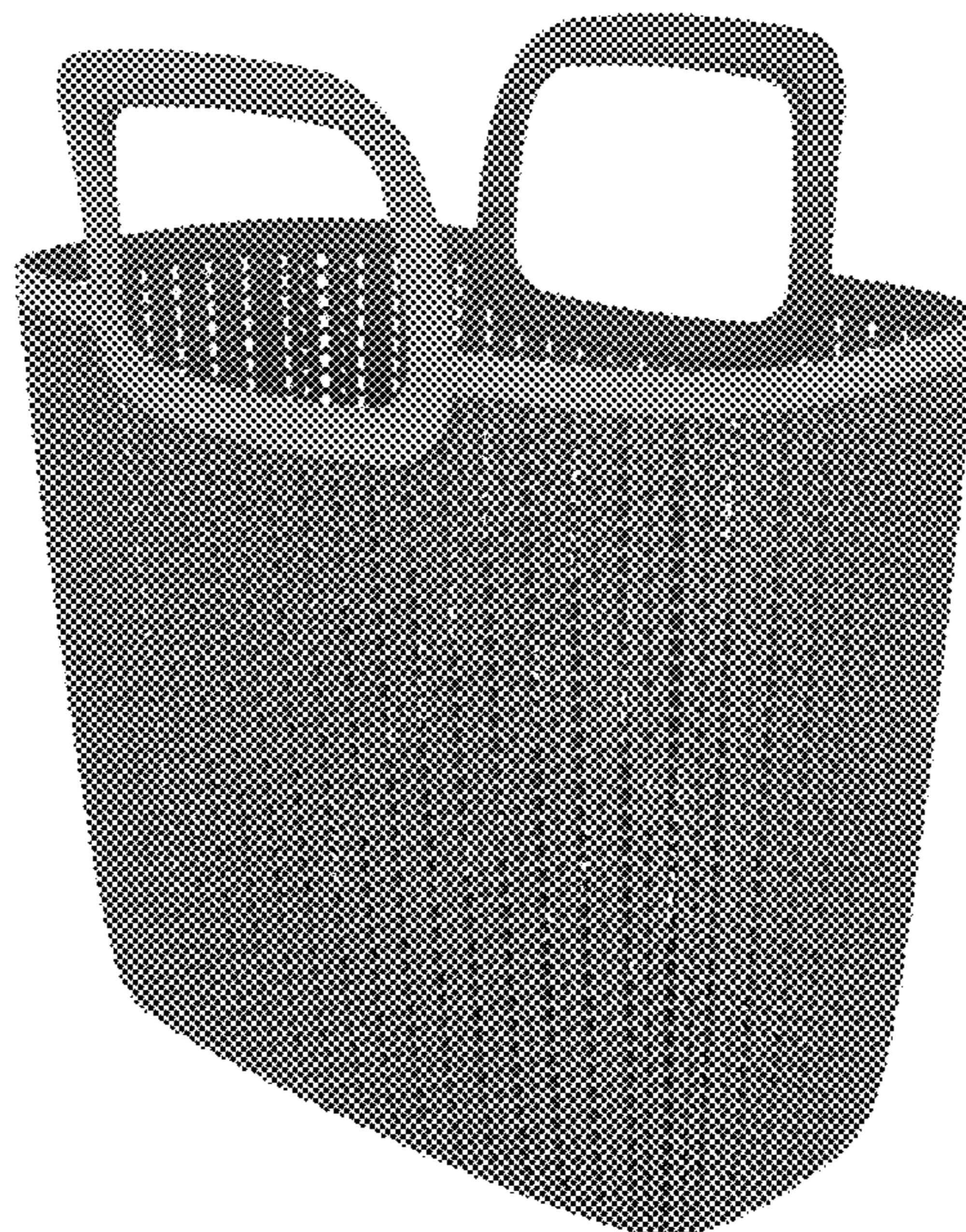



FIG. 1

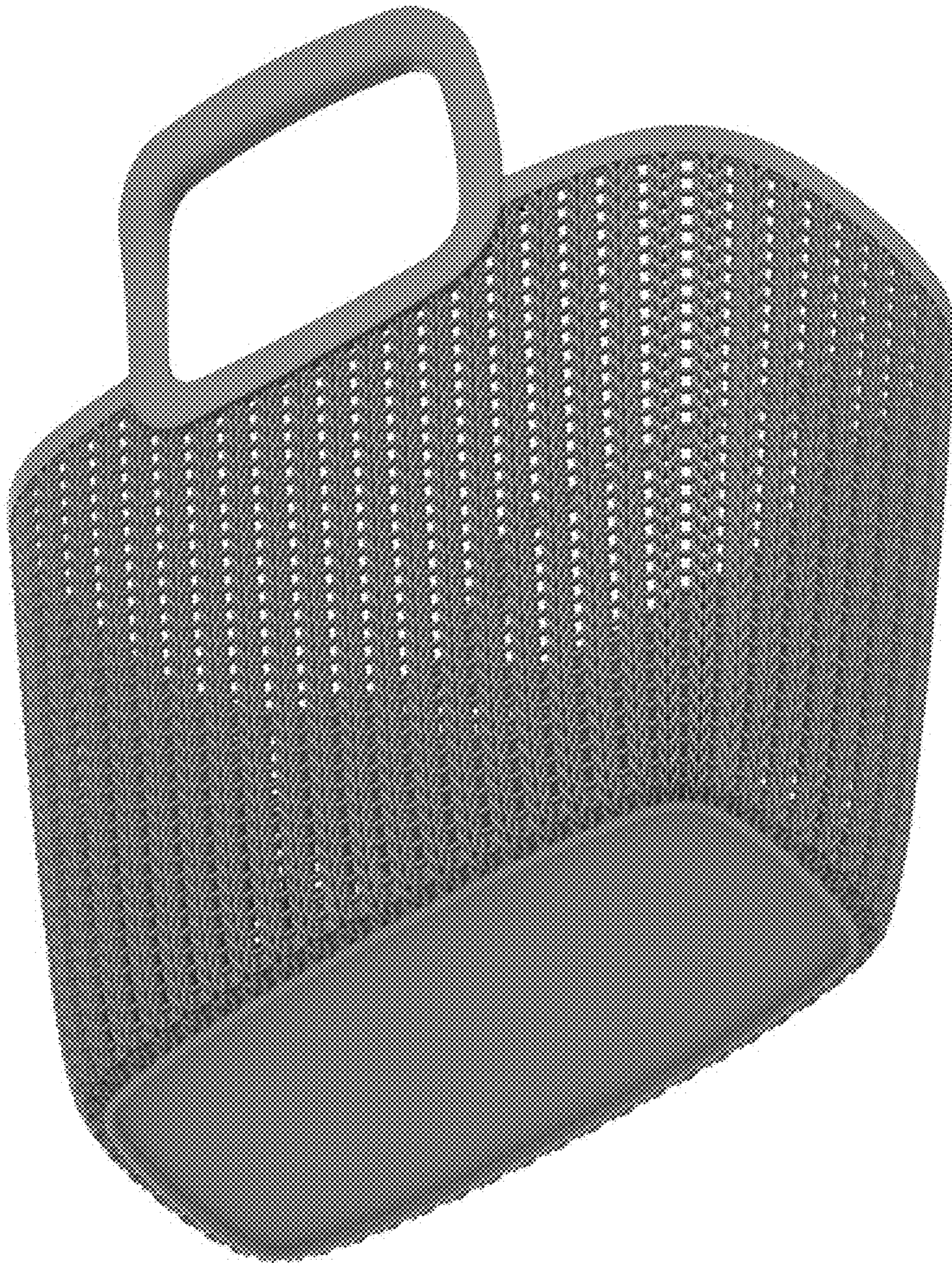

FIG. 2



FIG. 3

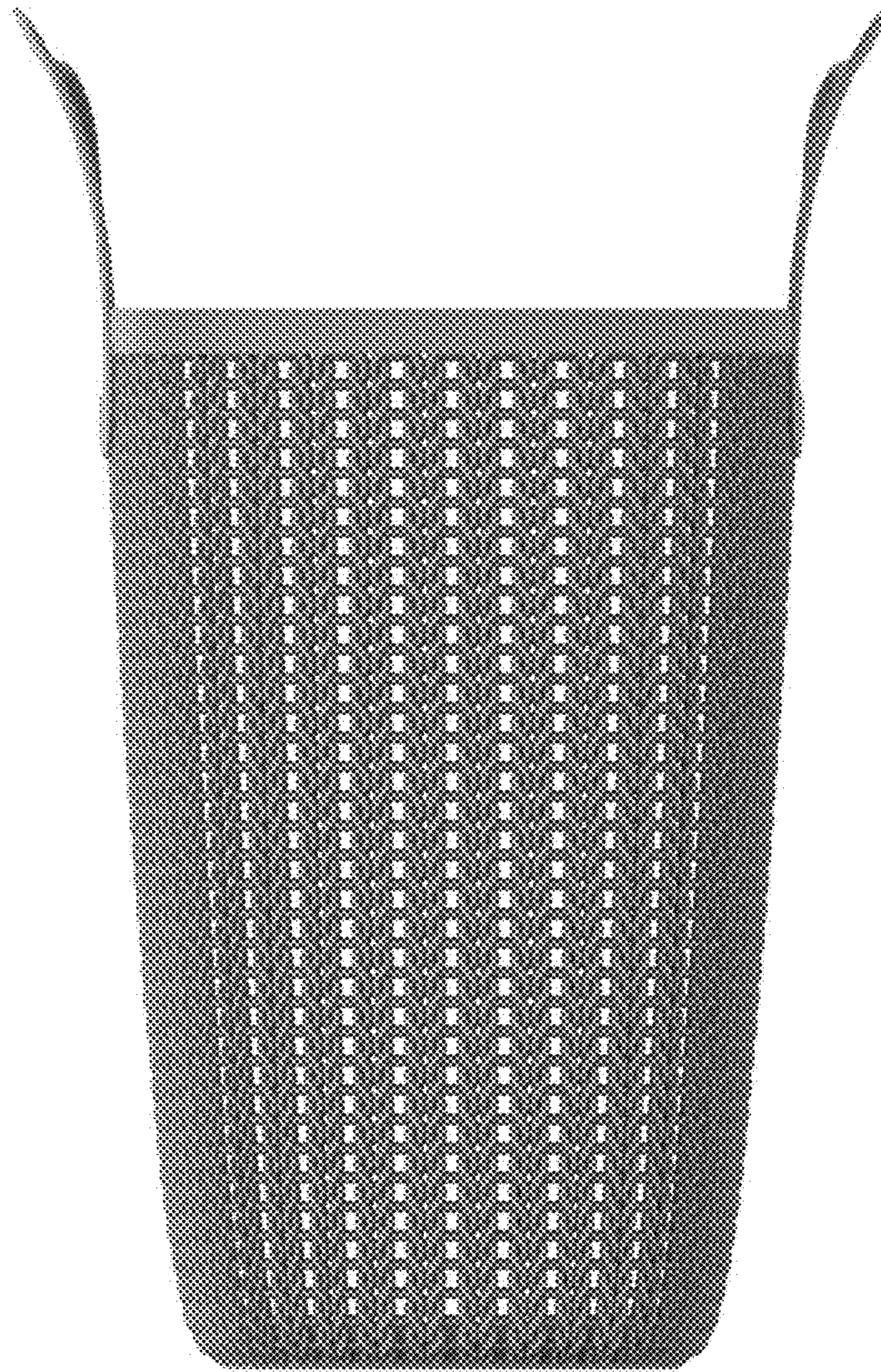

FIG. 4

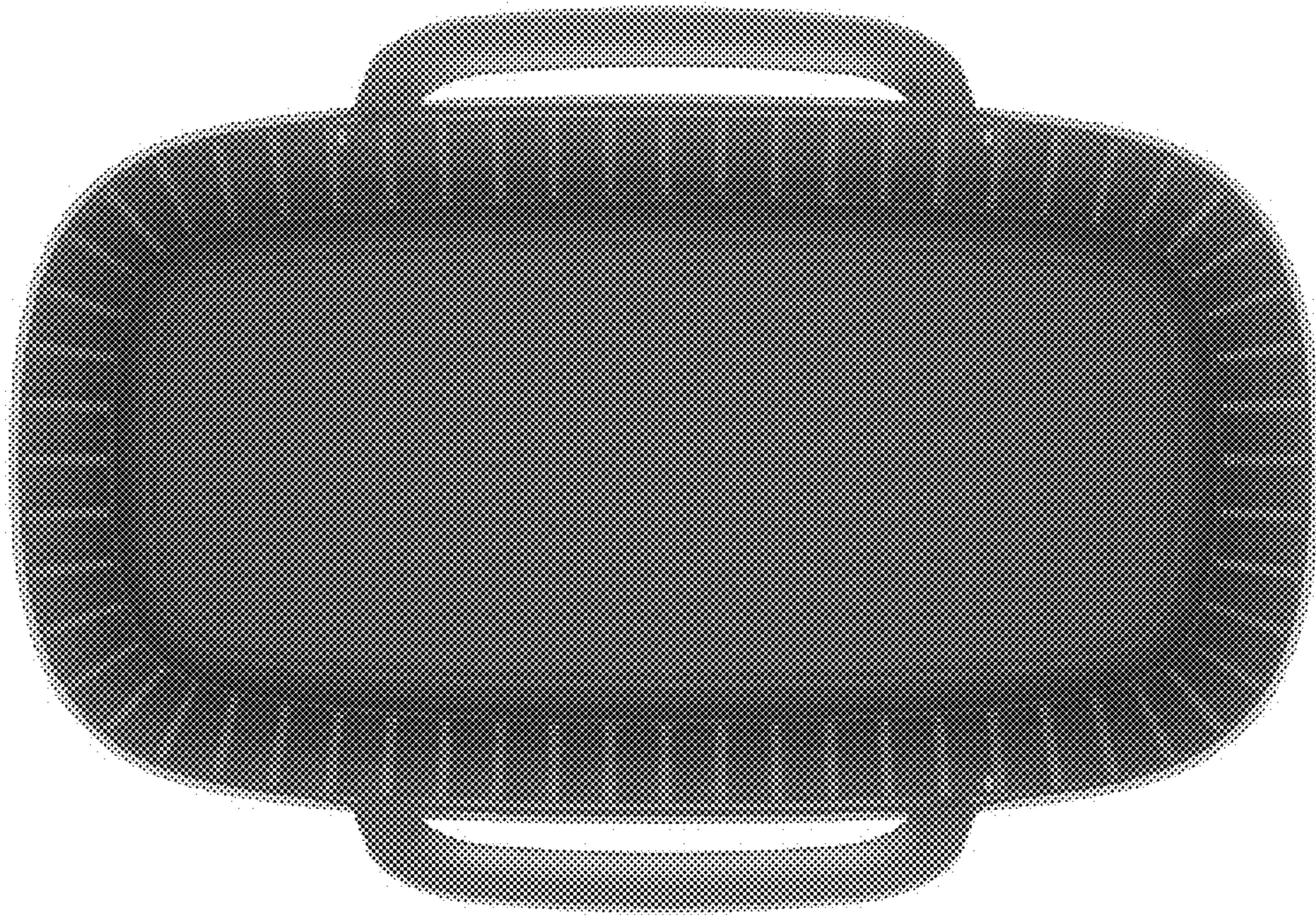

FIG. 5



FIG. 6