



US00D776906S

(12) **United States Design Patent** (10) **Patent No.:** **US D776,906 S**
Amago et al. (45) **Date of Patent:** **** Jan. 24, 2017**

(54) **FOOTWEAR SOLE**
(71) Applicant: **Emu Ridge Holdings Pty Ltd**, South Geelong, Victoria (AU)
(72) Inventors: **Justin Amago**, Portland, OR (US); **Samantha Noyes**, Portland, OR (US); **Katherine McMillan**, Portland, OR (US); **Matt Capozzi**, Portland, OR (US)
(73) Assignee: **Emu Ridge Holdings Pty Ltd**, South Geelong, Victoria (AU)

(**) Term: **14 Years**

(21) Appl. No.: **29/504,581**

(22) Filed: **Oct. 7, 2014**

(51) **LOC (10) Cl.** **02-04**

(52) **U.S. Cl.**
USPC **D2/960; D2/951; D2/953**

(58) **Field of Classification Search**
USPC D2/902, 906, 908, 916, 918, 925, D2/946-962, 977; 36/3 B, 22 R, 24.5, 36/25 R, 28, 32 R, 34 R, 59 C, 67 A, 103
CPC A43B 13/00; A43B 13/02; A43B 13/023; A43B 13/026; A43B 13/04; A43B 13/08; A43B 13/10; A43B 13/12; A43B 13/14; A43B 13/141; A43B 13/143; A43B 13/16; A43B 13/18; A43B 13/181; A43B 13/187; A43B 13/189; A43B 13/20; A43B 13/22; A43B 13/223; A43B 13/24; A43B 13/28; A43B 13/30; A43B 13/32; A43B 13/34; A43B 13/36

See application file for complete search history.

(56) **References Cited**

U.S. PATENT DOCUMENTS

D311,269 S * 10/1990 Graham D2/961
D356,670 S * 3/1995 Mitsui D2/956

D387,864 S * 12/1997 Hatfield D2/953
D395,942 S * 7/1998 Smith D2/953
D413,712 S * 9/1999 Doxey D2/947
D507,695 S * 7/2005 McClaskie D2/953
D593,740 S * 6/2009 McClaskie D2/951
D632,876 S * 2/2011 Choi D2/896
D646,049 S * 10/2011 Dowling D2/953
D653,432 S * 2/2012 Muir D2/951
D653,843 S * 2/2012 Muir D2/951
D749,833 S * 2/2016 Hansen D2/951
2015/0289591 A1 * 10/2015 Jones A43B 3/0047 36/88

* cited by examiner

Primary Examiner — T. Chase Nelson

(74) *Attorney, Agent, or Firm* — Pearl Cohen Zedek Latzer Baratz LLP

(57) **CLAIM**

The ornamental design for a footwear sole, as shown and described.

DESCRIPTION

FIG. 1 is a bottom plan view of a footwear sole showing our new design;
FIG. 2 is a left side elevational view thereof;
FIG. 3 is a right side elevational view thereof;
FIG. 4 is a front elevational view thereof; and
FIG. 5 is a rear elevational view thereof; and,
FIG. 6 is a bottom, front, left side perspective view thereof.
The broken lines and adjacent surrounding surfaces within the solid line perimeters of the generally crescent-shaped or rectangular elements in FIG. 1 represent portions of the footwear sole that form no part of the claimed design.

1 Claim, 2 Drawing Sheets

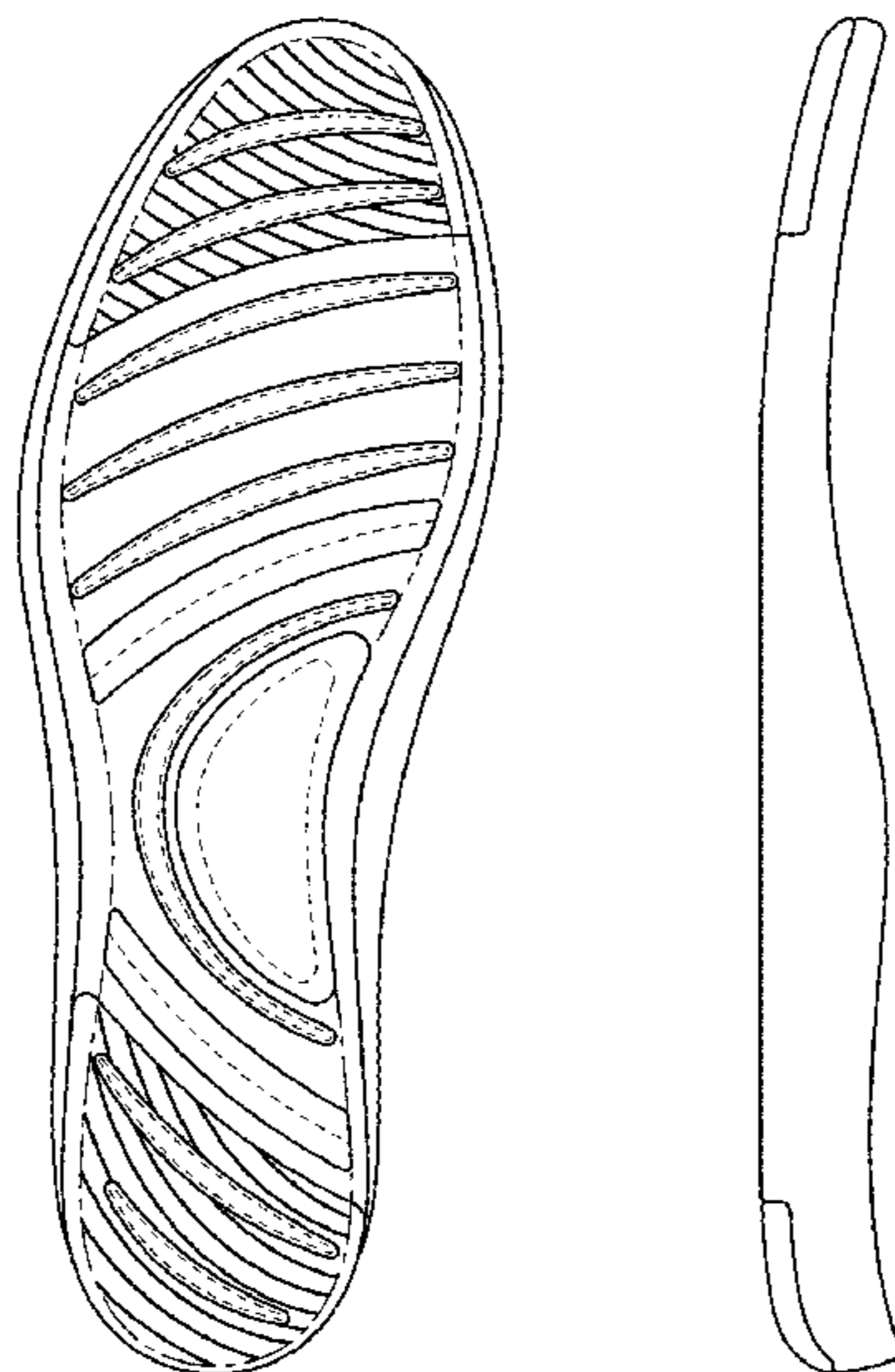



Figure 4



Figure 2

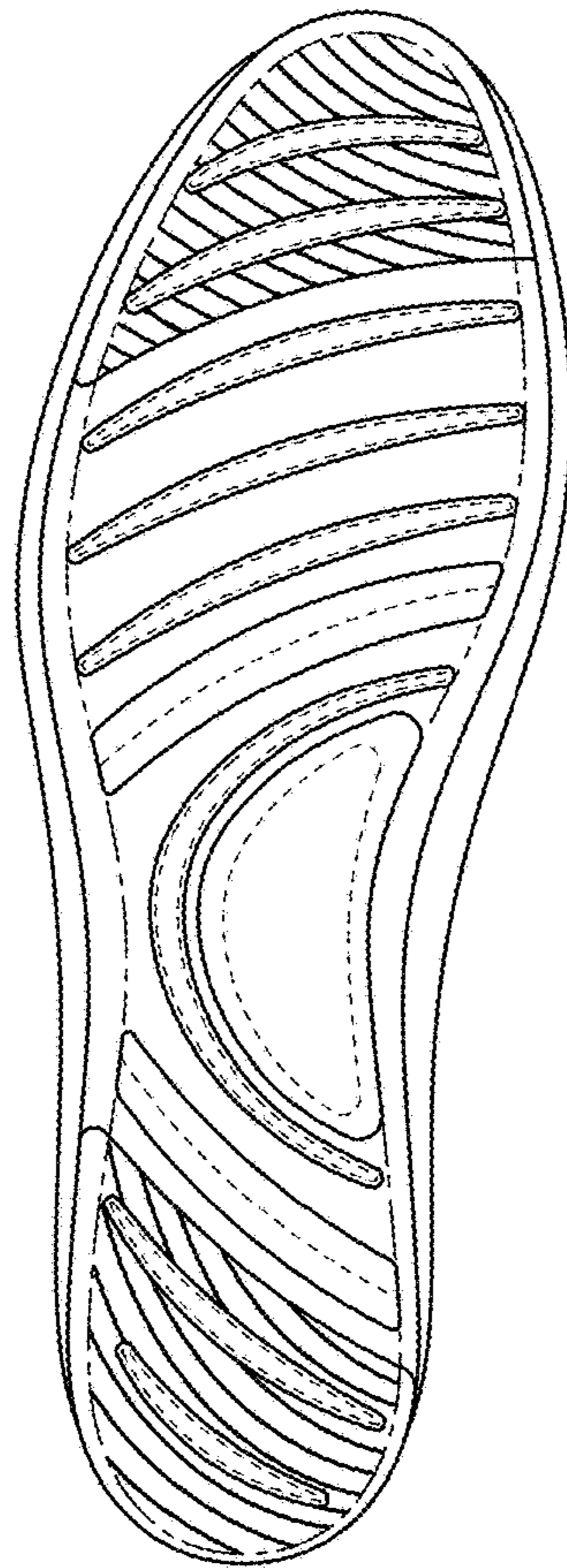

Figure 1

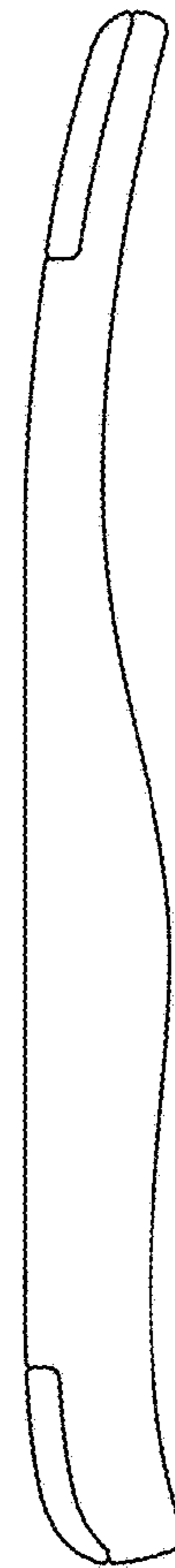

Figure 3



Figure 5

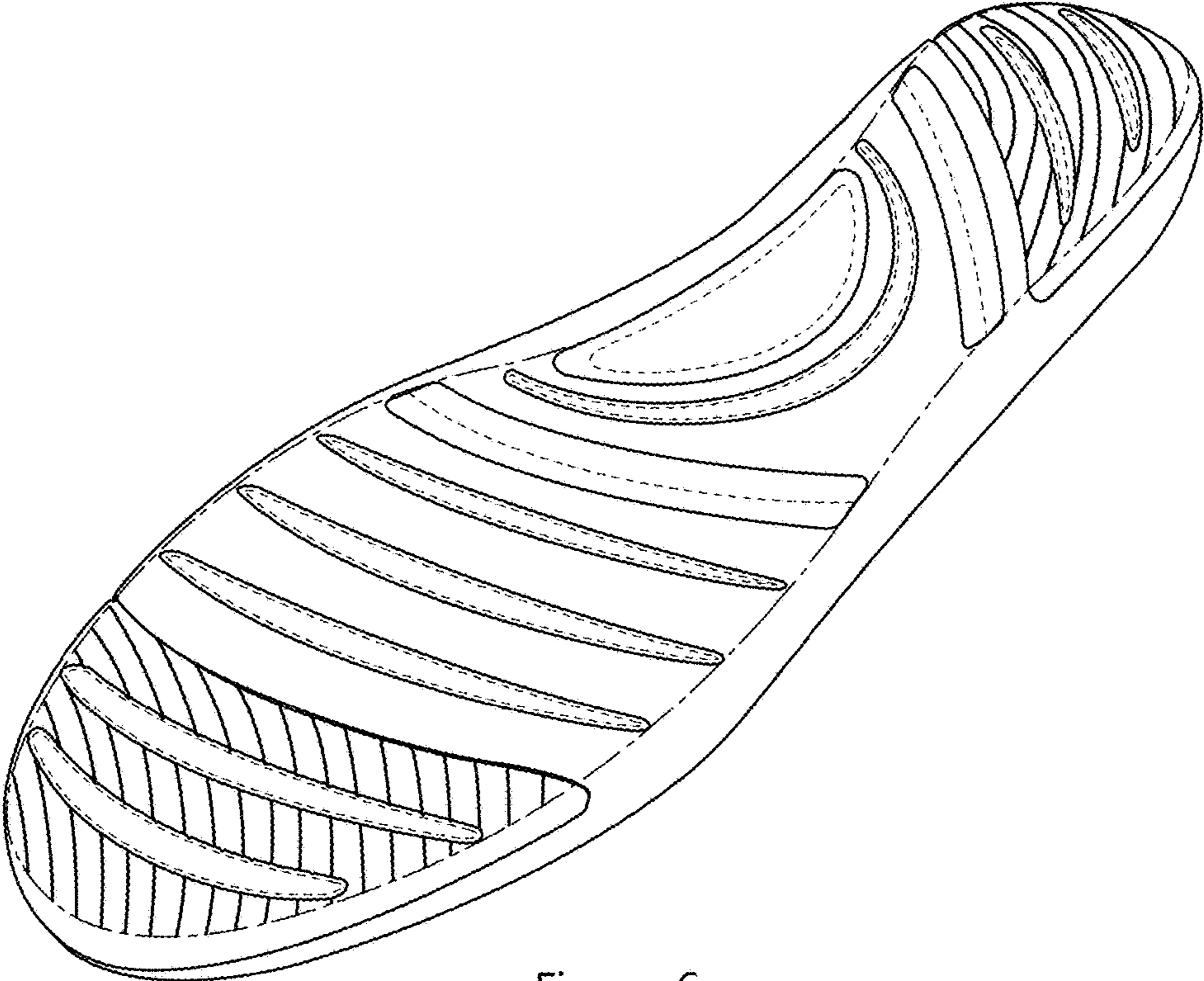

Figure 6