



US00D776898S

(12) **United States Design Patent**
Stark

(10) **Patent No.:** **US D776,898 S**

(45) **Date of Patent:** **** Jan. 17, 2017**

(54) FORKLIFT MAST MOUNTING	5,328,321 A *	7/1994	Moffett	B60K 17/10 187/226
(71) Applicant: Dr. Ing. h.c. F. Porsche Aktiengesellschaft, Stuttgart (DE)	7,096,999 B2 *	8/2006	Lewis	B66F 9/08 187/226
(72) Inventor: Stefan Stark, Ludwigsburg (DE)	D584,024 S	12/2008	Stark	
(73) Assignee: Dr. Ing. h.c. F. Porsche Aktiengesellschaft, Stuttgart (DE)	D587,422 S	2/2009	Stark	
	D587,423 S	2/2009	Stark	
	D587,424 S	2/2009	Stark	
	D589,674 S	3/2009	Stark	
	D601,773 S	10/2009	Stark	
(**) Term: 14 Years	D608,522 S *	1/2010	Berger	D34/34
	D612,563 S	3/2010	Stark	
(21) Appl. No.: 29/479,820	2005/0087396 A1 *	4/2005	Hofmann	B66F 9/08 187/230

* cited by examiner

Primary Examiner — Cynthia Ramirez

Assistant Examiner — Gino Colan

(74) *Attorney, Agent, or Firm* — RatnerPrestia

(30) **Foreign Application Priority Data**

Jul. 22, 2013 (EM) 001378665

(51) **LOC (10) Cl.** **12-05**

(52) **U.S. Cl.**
USPC **D34/35**

(58) **Field of Classification Search**
USPC ... D34/28-38; 187/222, 237, 233, 227, 230,
187/238, 226, 234; 414/640, 641, 642,
414/635, 637, 663, 629, 630, 631; D15/28
CPC B66F 9/12; B66F 9/085; B66F 9/142;
B66F 9/08; B66F 9/07563; B66F 9/22
See application file for complete search history.

(56) **References Cited**

U.S. PATENT DOCUMENTS

4,635,757 A *	1/1987	Yamagishi	B66F 9/08 187/227
4,721,187 A *	1/1988	Riddle	B66F 9/08 187/227

(57) **CLAIM**

The ornamental design for a forklift mast mounting, as shown and described.

DESCRIPTION

FIG. 1 is a rear elevational view of a forklift mast mounting showing my new design;
FIG. 2 is a front elevational view thereof;
FIG. 3 is a bottom plan view thereof;
FIG. 4 is a top plan view thereof;
FIG. 5 is a right elevational view thereof; and,
FIG. 6 is a left elevational view thereof.
The features that are shown in broken lines are for illustration only and form no part of the claimed design.

1 Claim, 6 Drawing Sheets

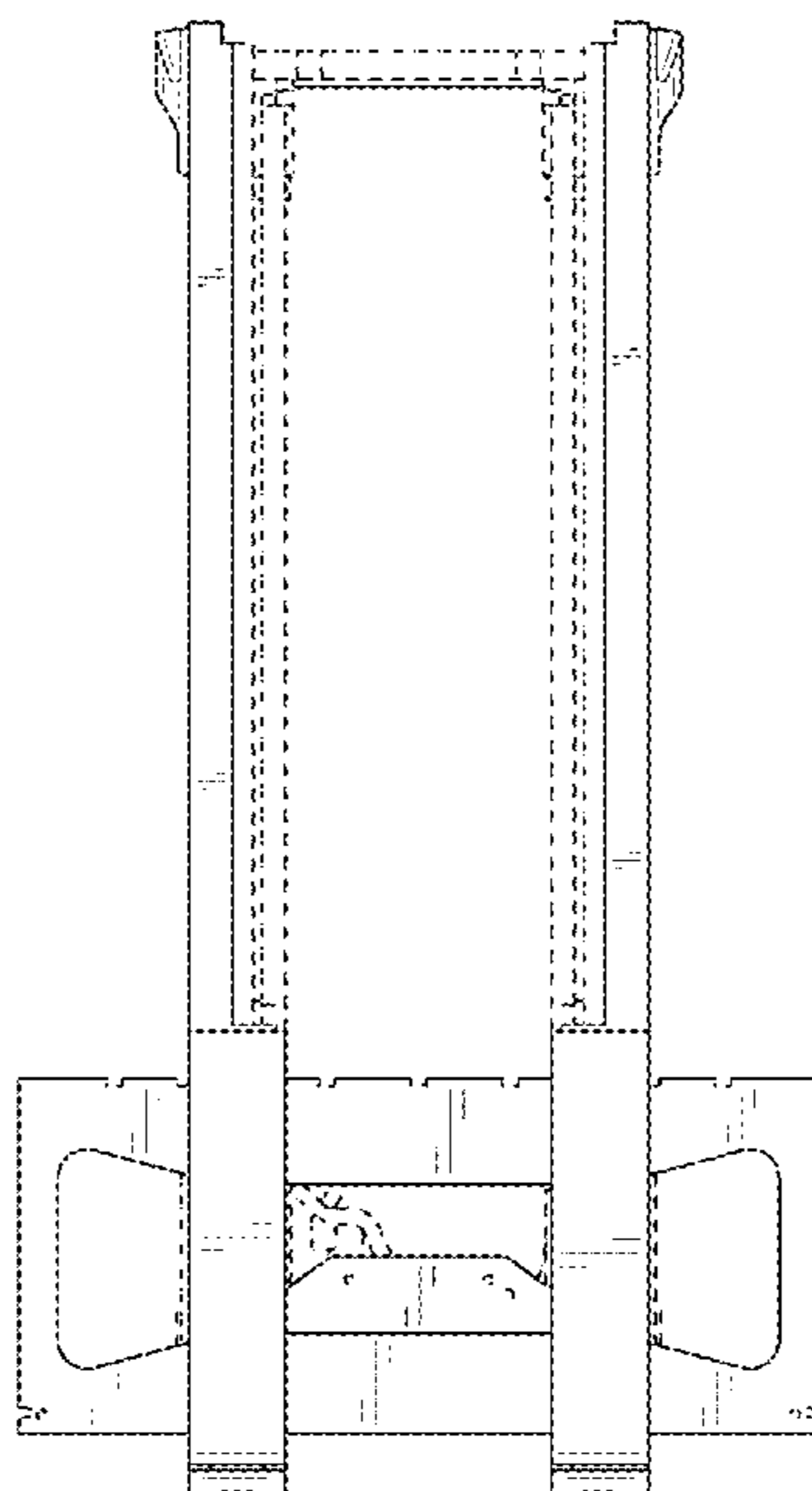

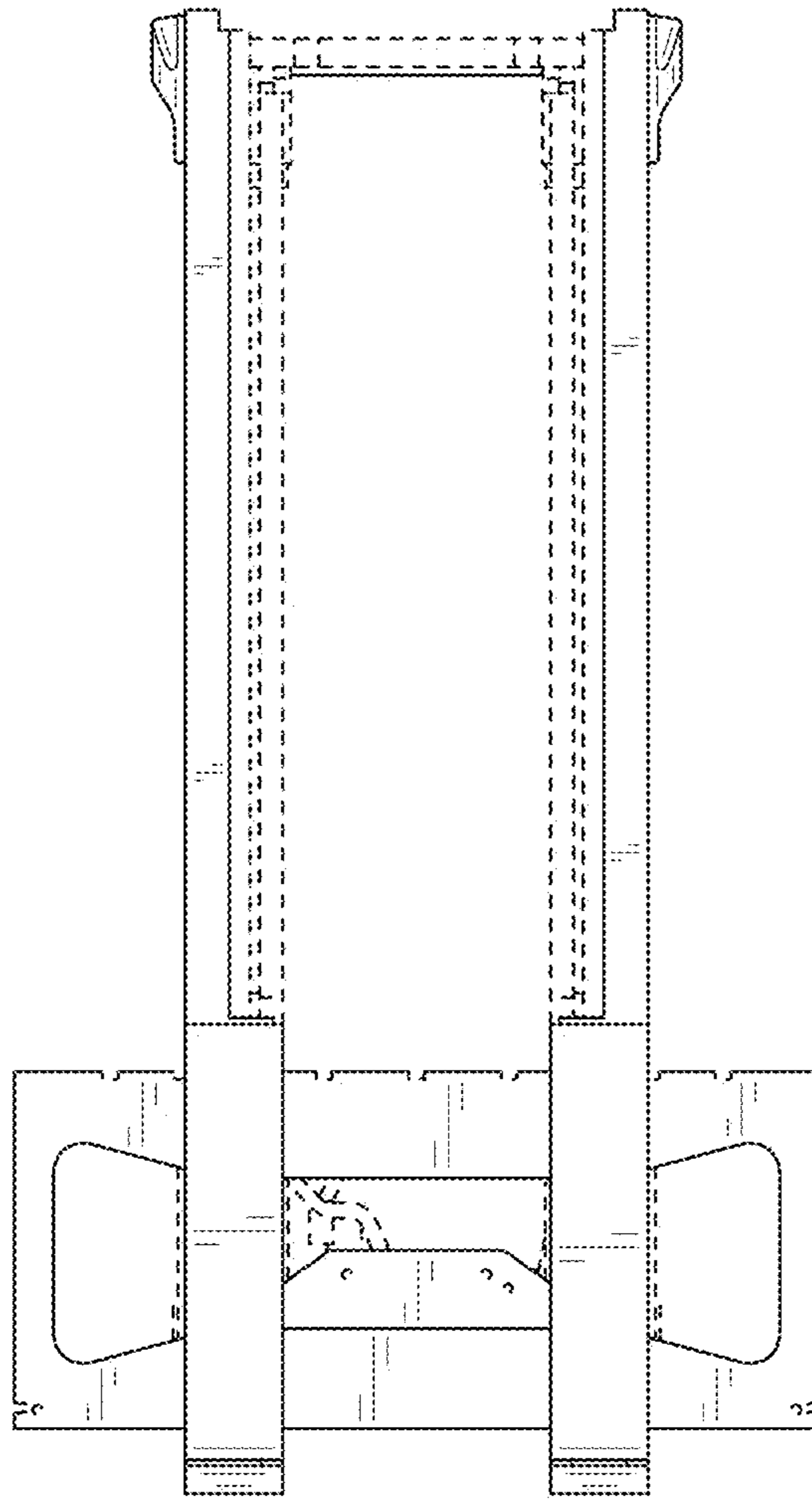

FIG. 1

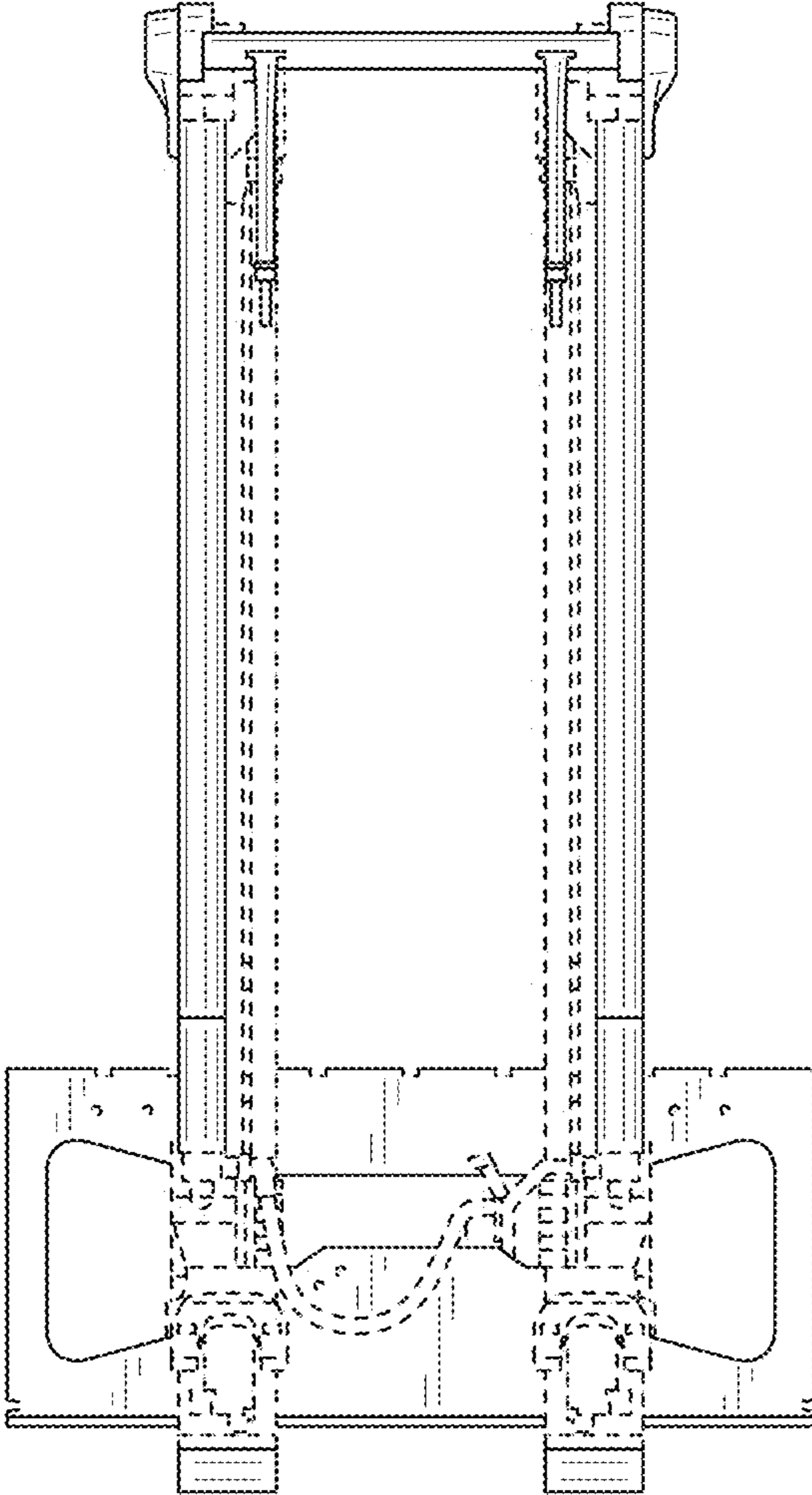

FIG. 2

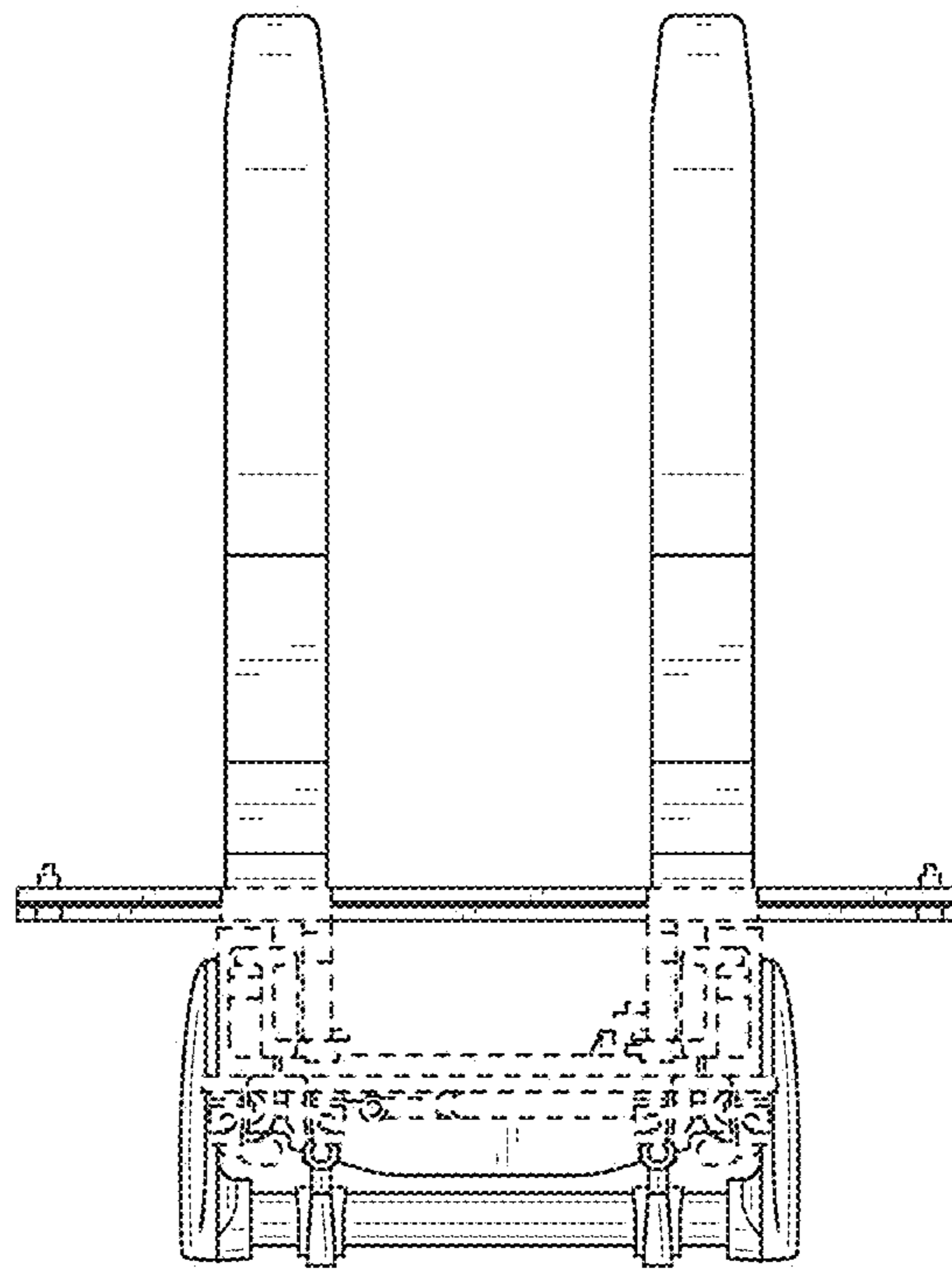

FIG. 3

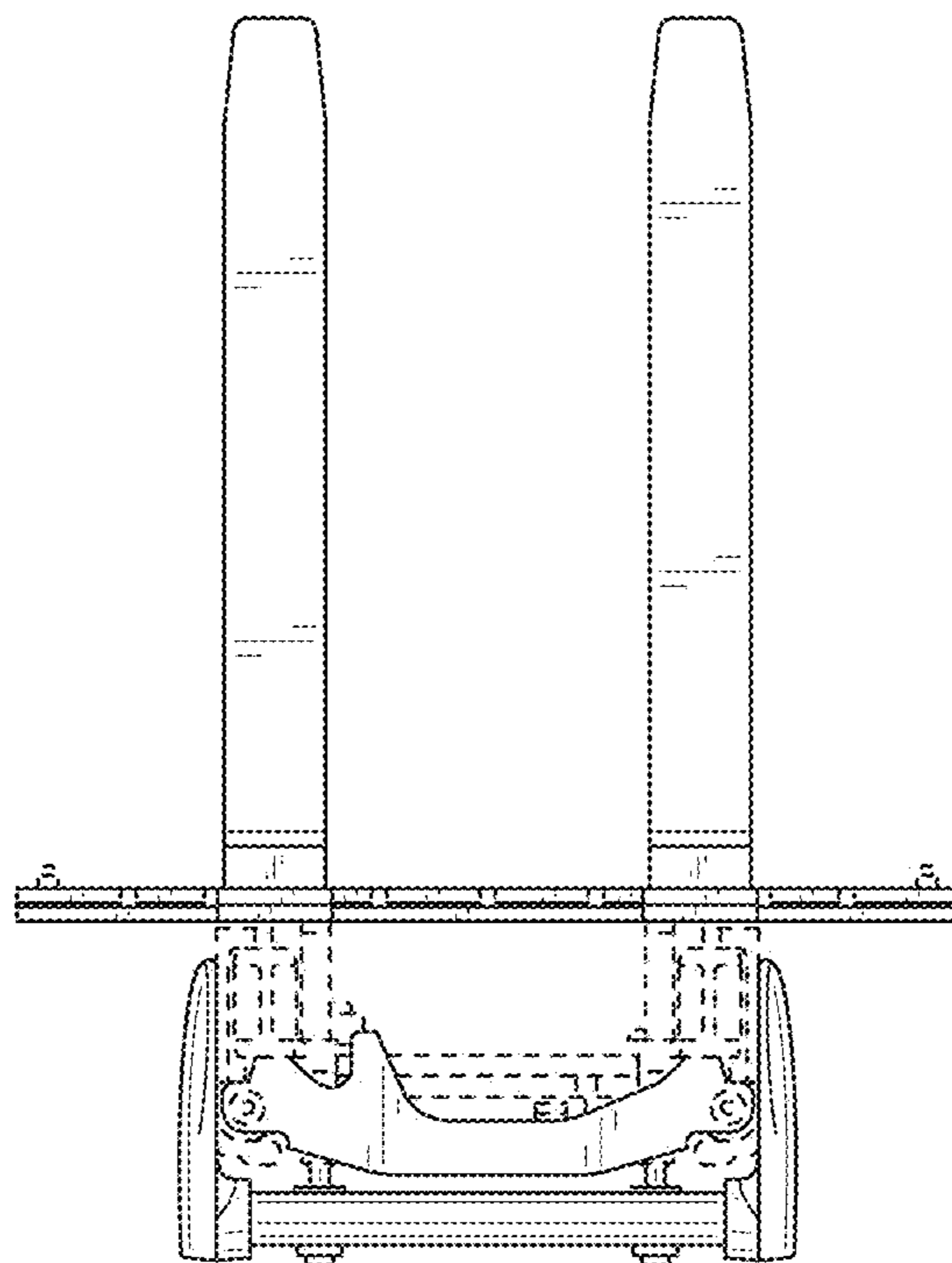

FIG. 4

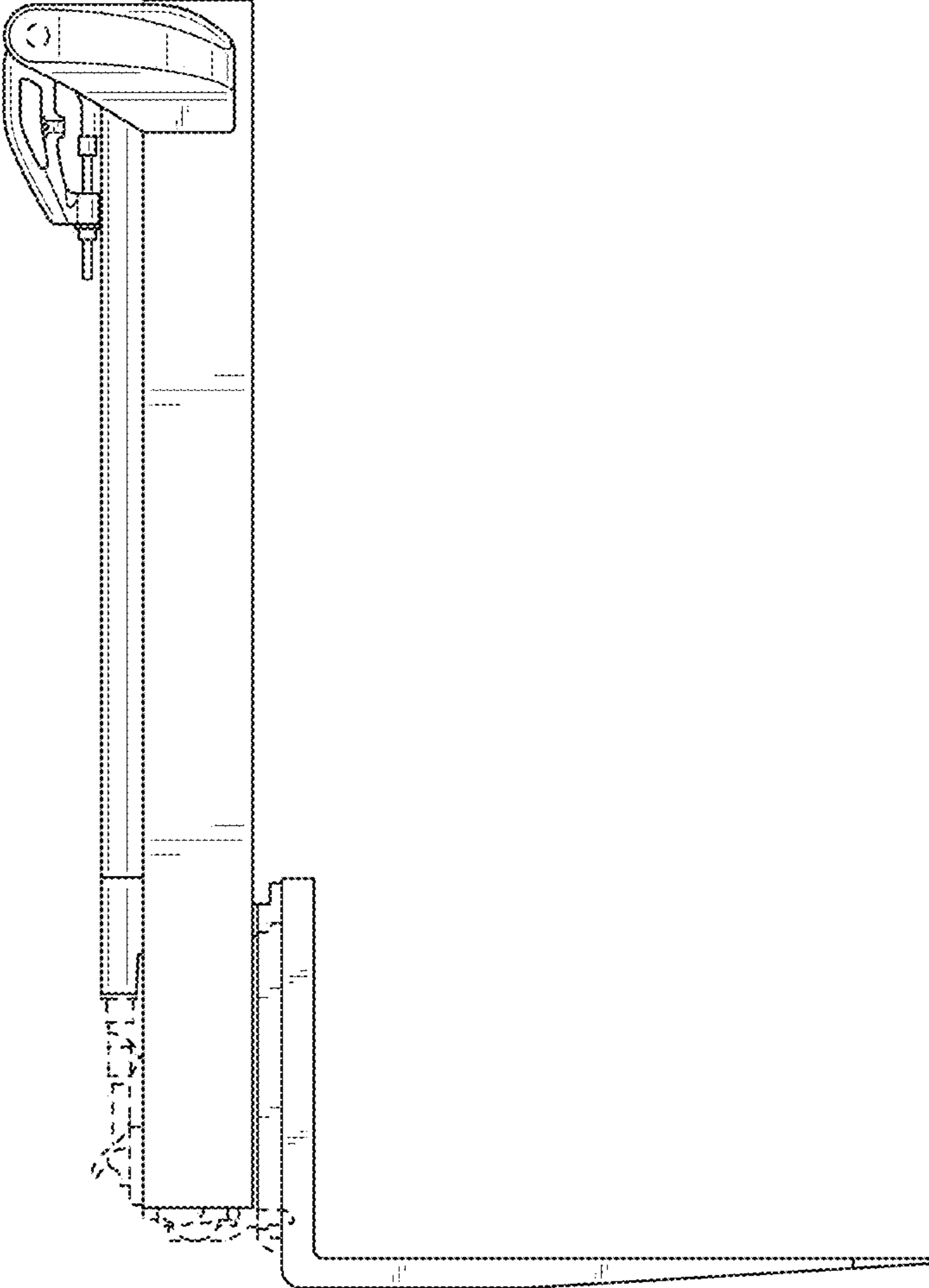

FIG. 5

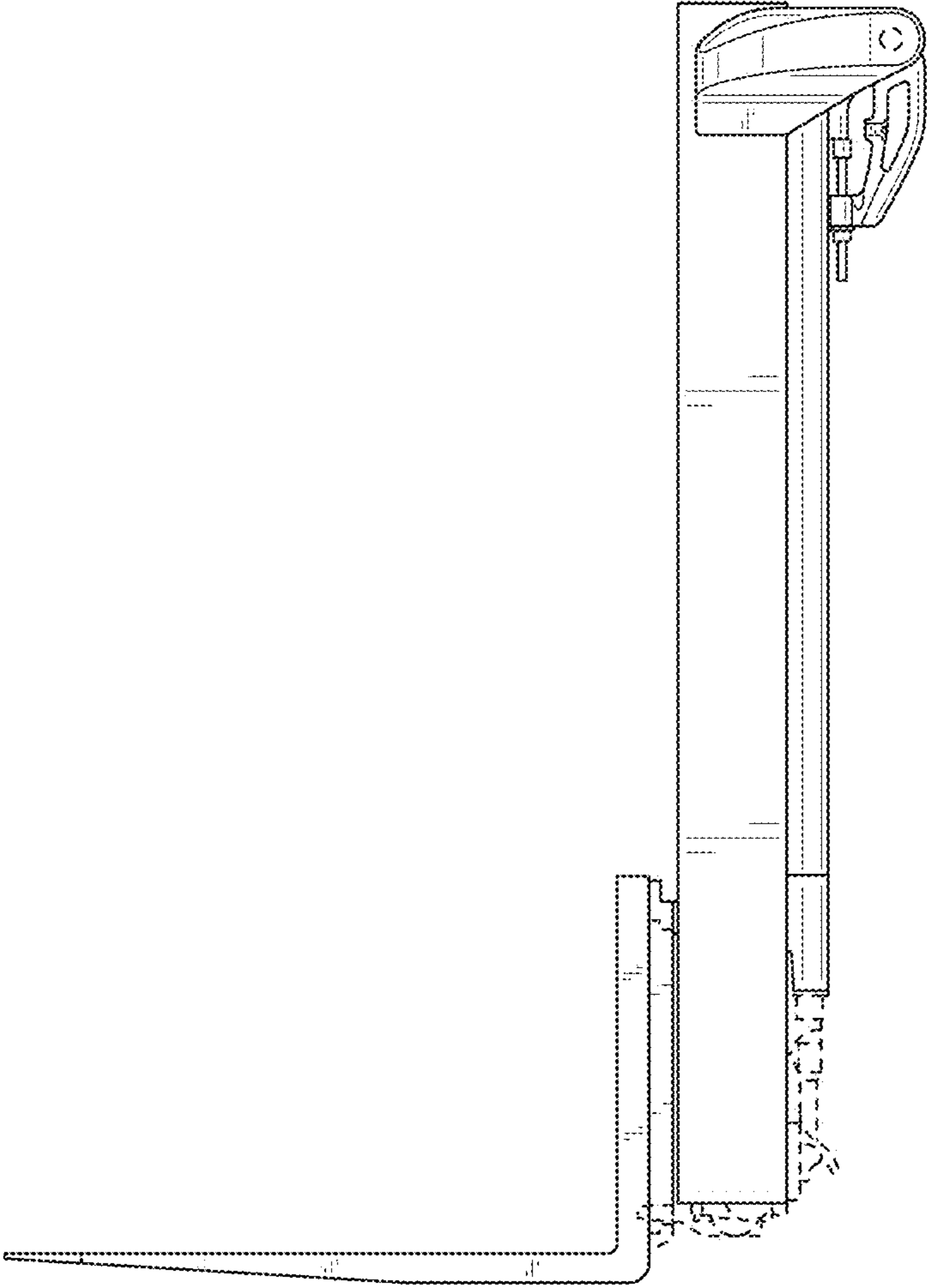

FIG. 6