

US00D776856S

(12) **United States Design Patent**
Arbel

(10) **Patent No.:** **US D776,856 S**

(45) **Date of Patent:** **** Jan. 17, 2017**

(54) **PENDANT LAMP**

(71) Applicant: **Bocci Design and Manufacturing, Inc., Vancouver (CA)**

(72) Inventor: **Omer Arbel, Vancouver (CA)**

(73) Assignee: **Bocci Design and Manufacturing, Inc., Vancouver, B.C. (CA)**

(**) Term: **15 Years**

(21) Appl. No.: **29/505,458**

(22) Filed: **Nov. 6, 2015**

(51) **LOC (10) Cl.** **26-03**

(52) **U.S. Cl.**
USPC **D26/88**

(58) **Field of Classification Search**
USPC D26/72, 80-84, 88-91, 118, 143, 144;
D11/131, 141, 142, 157
CPC F21S 8/028; F21S 8/036; F21S 8/04;
F21S 8/043; F21S 8/046; F21S 8/06;
F21S 8/061; F21S 8/063; F21S 8/065;
F21S 8/068; F21V 21/03
See application file for complete search history.

(56) **References Cited**

U.S. PATENT DOCUMENTS

1,566,502 A * 12/1925 Palmer 362/808
3,847,715 A 11/1974 Goodspeed

3,854,195 A 12/1974 Landig
D472,846 S * 4/2003 Hooley D11/139
D537,185 S * 2/2007 Gehry D26/72
D604,451 S 11/2009 Smith
D703,365 S 4/2014 Martin
D727,556 S * 4/2015 Arslan D26/113
D760,938 S * 7/2016 Dixon D26/81

* cited by examiner

Primary Examiner — Brian N Vinson

(74) *Attorney, Agent, or Firm* — Todd N. Hathaway

(57) **CLAIM**

The ornamental design for a pendant lamp, as shown and described herein.

DESCRIPTION

FIG. 1 is lower front perspective view of a pendant lamp showing my new design;
FIG. 2 is a front elevational view thereof;
FIG. 3 is a rear elevational view thereof;
FIG. 4 is a left side elevational view thereof;
FIG. 5 is a right side elevational view thereof;
FIG. 6 is a top plan view thereof; and,
FIG. 7 is a bottom plan view thereof.

1 Claim, 7 Drawing Sheets



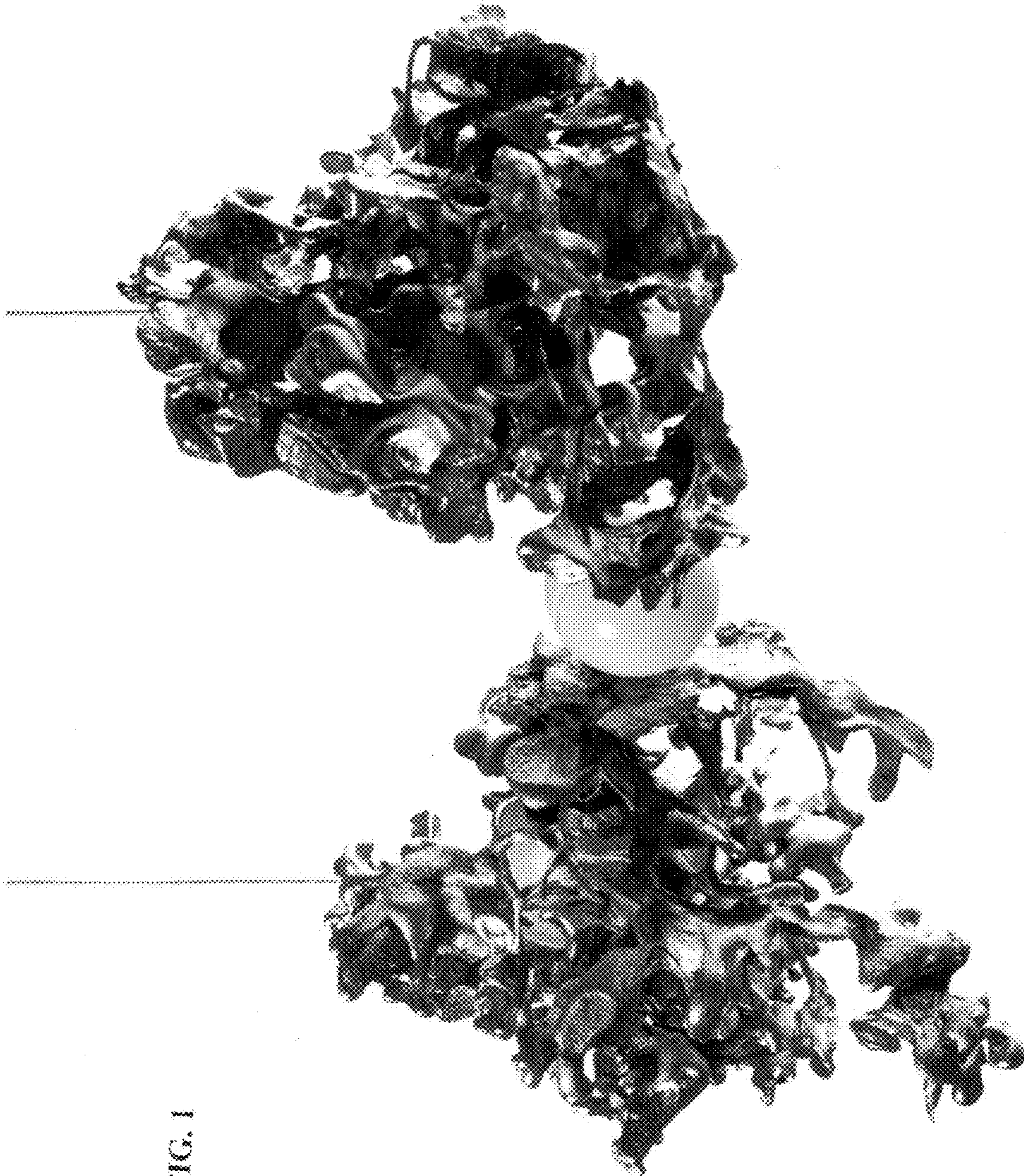

FIG. 1

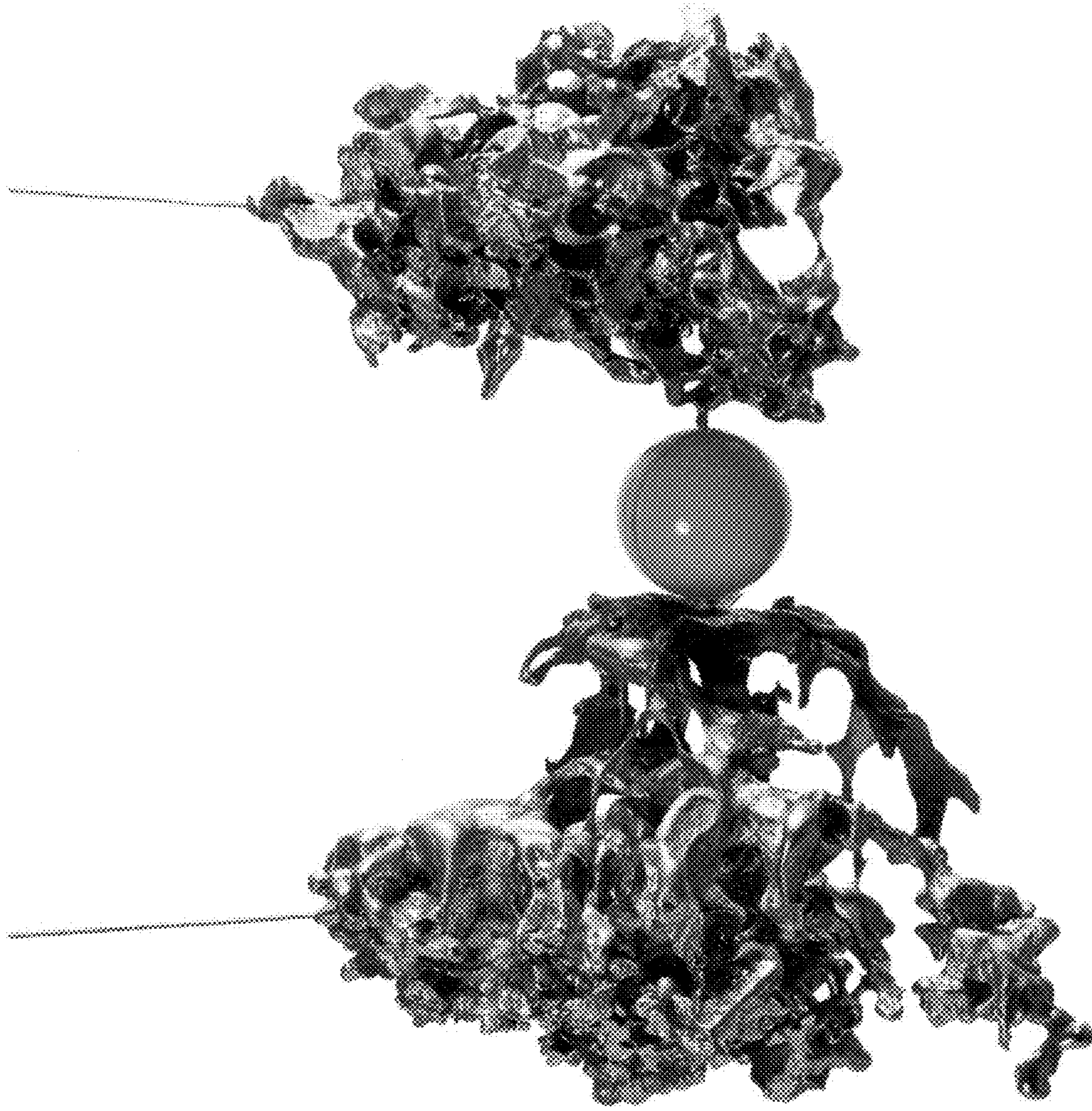

FIG. 2

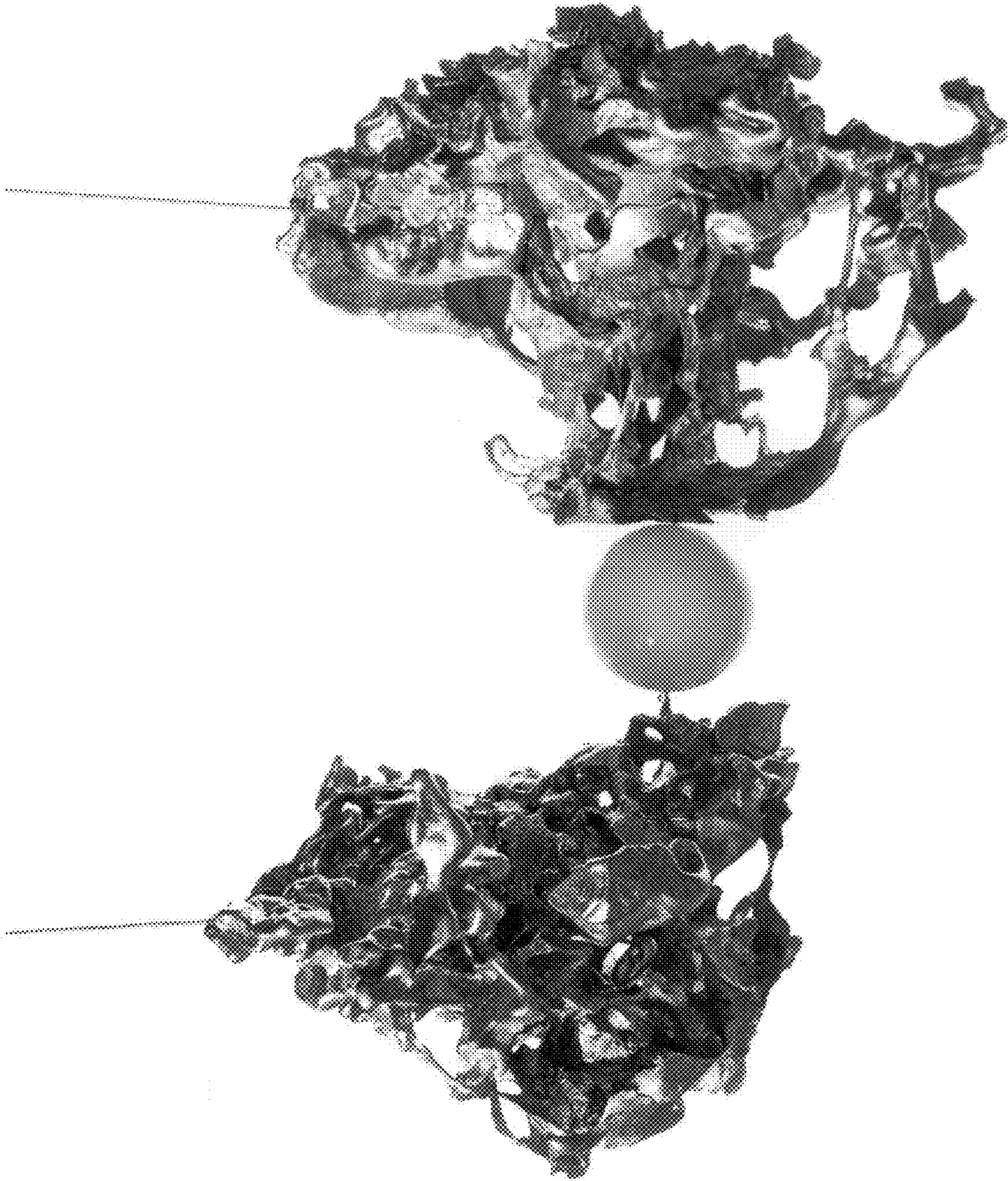

FIG. 3

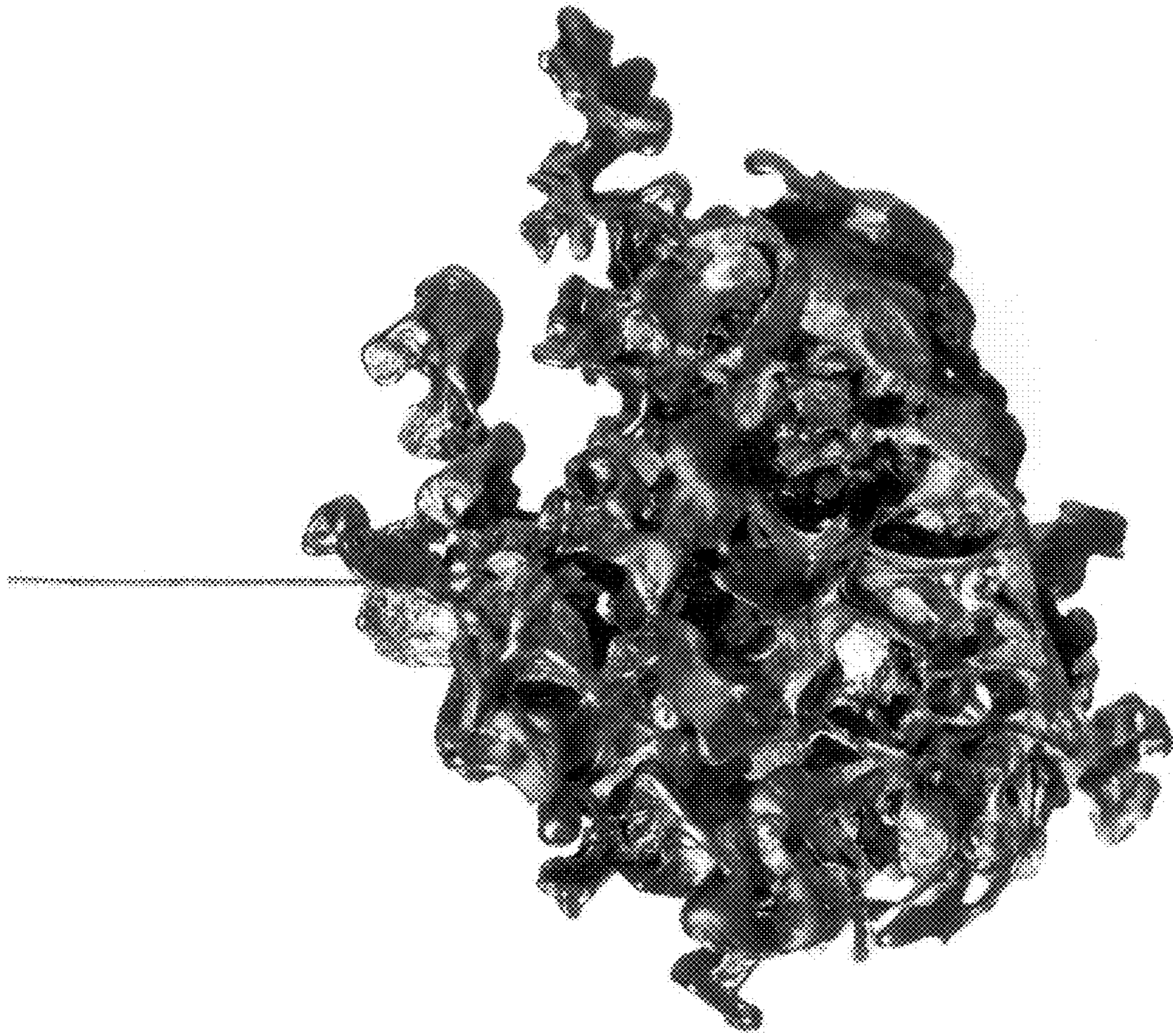

FIG. 4

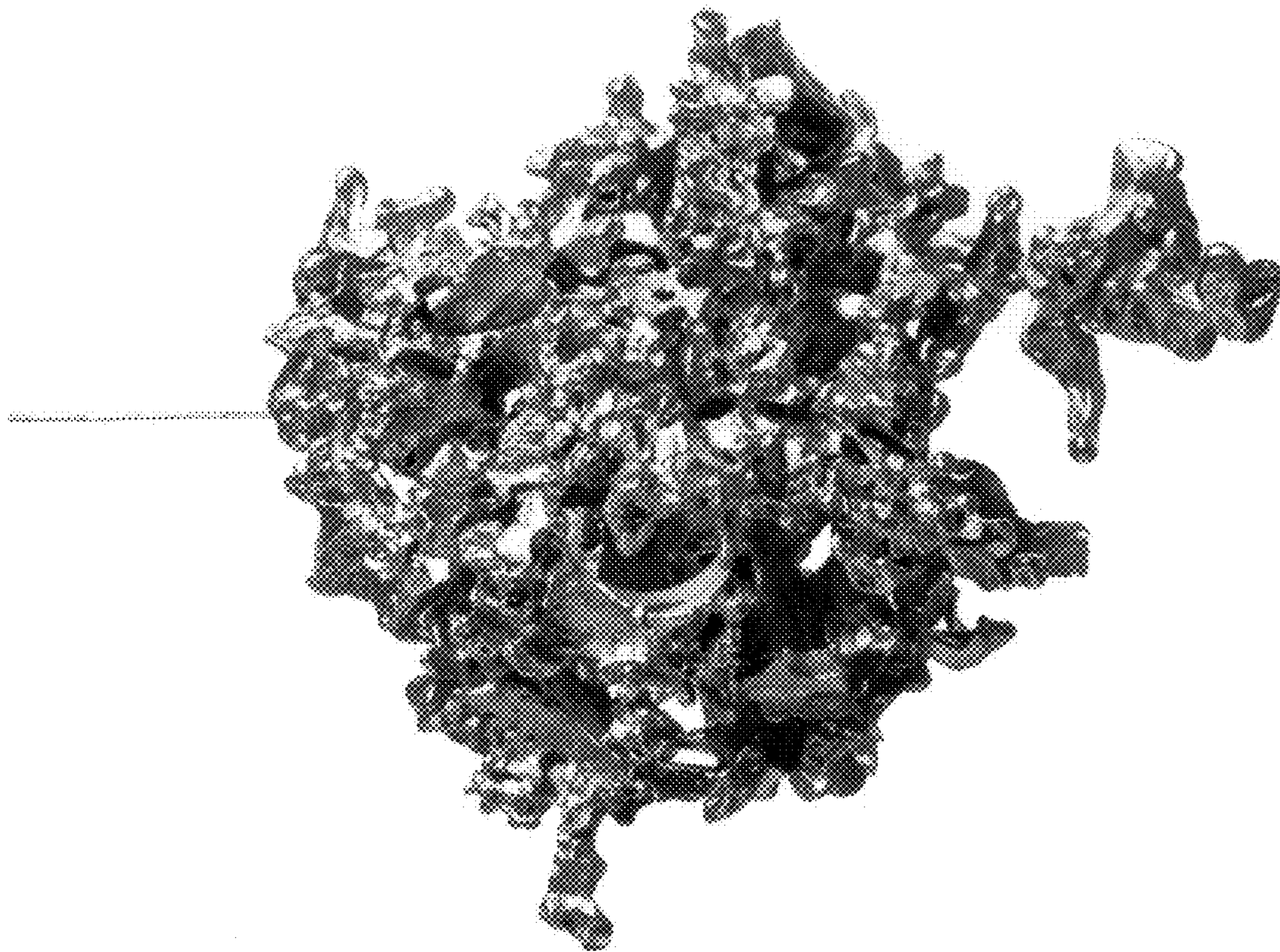

FIG. 5



FIG. 6

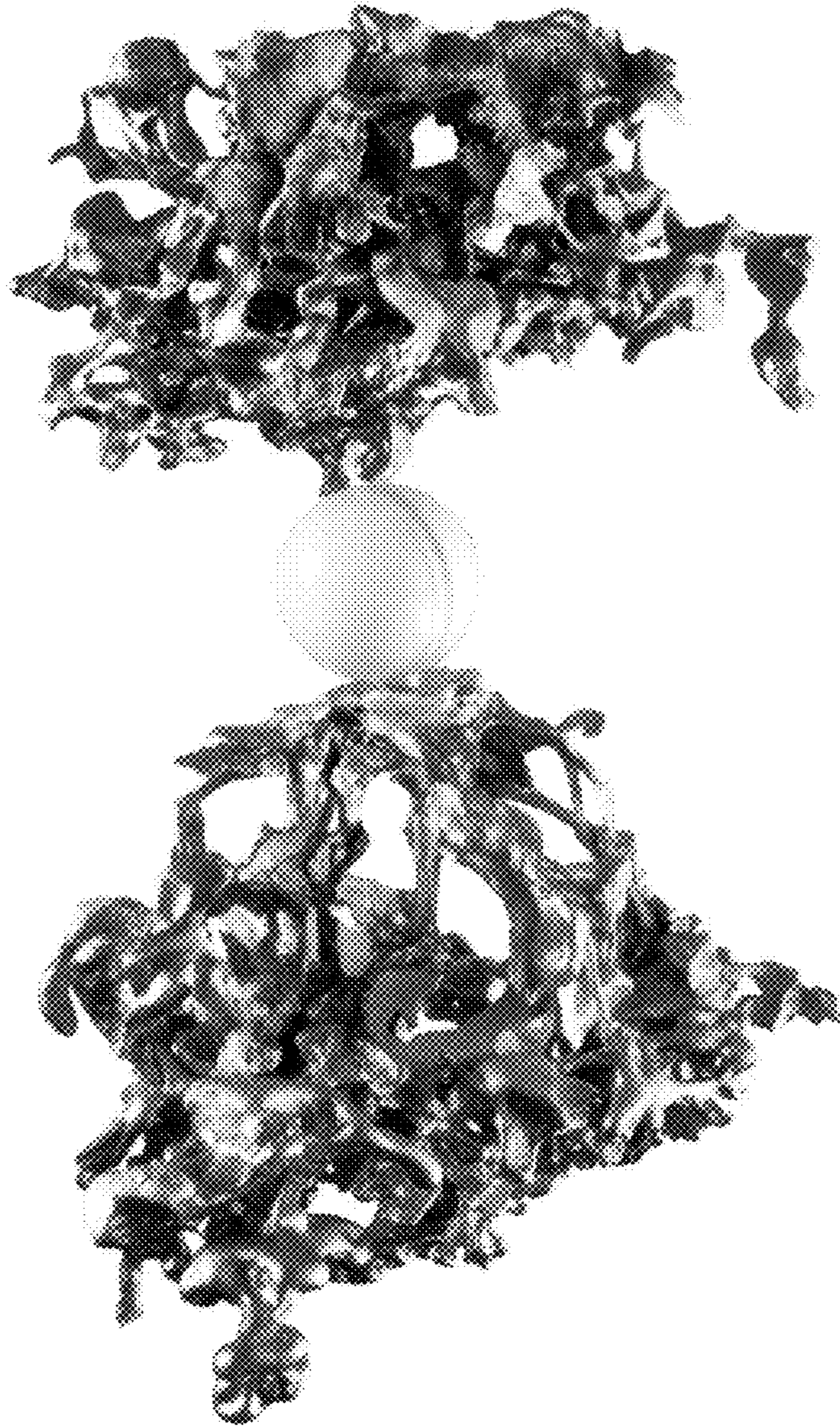

FIG. 7