



US00D776851S

(12) **United States Design Patent** (10) **Patent No.:** **US D776,851 S**
Compton (45) **Date of Patent:** **** *Jan. 17, 2017**

(54) **LIGHTING FIXTURE**
(71) Applicant: **U.S. POLE COMPANY, INC.**,
Palmdale, CA (US)
(72) Inventor: **Wayne Compton**, Prescott, AZ (US)
(73) Assignee: **U.S. Pole Company, Inc.**
(*) Notice: This patent is subject to a terminal disclaimer.
(**) Term: **15 Years**
(21) Appl. No.: **29/533,742**
(22) Filed: **Jul. 21, 2015**
(51) **LOC (10) Cl.** **26-05**
(52) **U.S. Cl.**
USPC **D26/71**
(58) **Field of Classification Search**
USPC D26/63, 67-72, 92
CPC F21S 8/08; F21S 8/085; F21S 8/086;
F21S 8/088; F21W 2111/02; F21W
2131/103; F21W 2131/107
See application file for complete search history.

D672,492 S 12/2012 Butler et al.
D674,950 S * 1/2013 Lueken D26/71
D676,589 S * 2/2013 Elam D26/71
D694,935 S * 12/2013 Zheng D26/71
D726,947 S * 4/2015 Boyer D26/71
D747,527 S * 1/2016 Guercio D26/71
D749,256 S * 2/2016 Compton D26/71
2010/0238671 A1* 9/2010 Catone F21S 8/086
362/373
2011/0013397 A1* 1/2011 Catone F21S 8/086
362/244
2013/0343045 A1 12/2013 Lodhie et al.
2014/0254156 A1 9/2014 Hsu et al.
2015/0023020 A1* 1/2015 Gattari F21S 8/086
362/282
2015/0345772 A1* 12/2015 Duckworth F21S 8/085
362/373

* cited by examiner

Primary Examiner — Clare E Heflin
(74) *Attorney, Agent, or Firm* — Lewis Roca Rothgerber
Christie LLP

(57) **CLAIM**

The ornamental design for a lighting fixture, as shown and described.

DESCRIPTION

FIG. 1 is a perspective view of the new design;
FIG. 2 is a top view of the design of FIG. 1;
FIG. 3 is a side view of the design of FIG. 1;
FIG. 4 is a bottom view of the design of FIG. 1;
FIG. 5 is a front view of the design of FIG. 1; and,
FIG. 6 is a rear view of the design of FIG. 1.
The broken lines shown on the drawings depict portions of the lighting fixture that form no part of the claimed design.

1 Claim, 5 Drawing Sheets

(56) **References Cited**

U.S. PATENT DOCUMENTS

D209,081 S 10/1967 Netland
D599,942 S * 9/2009 Zheng D26/71
D621,988 S 8/2010 Zheng et al.
7,841,755 B1 * 11/2010 Walker F21V 21/02
362/147
D636,920 S 4/2011 Boissevain
D652,978 S 1/2012 Boissevain et al.
D660,496 S * 5/2012 Akdag D26/71

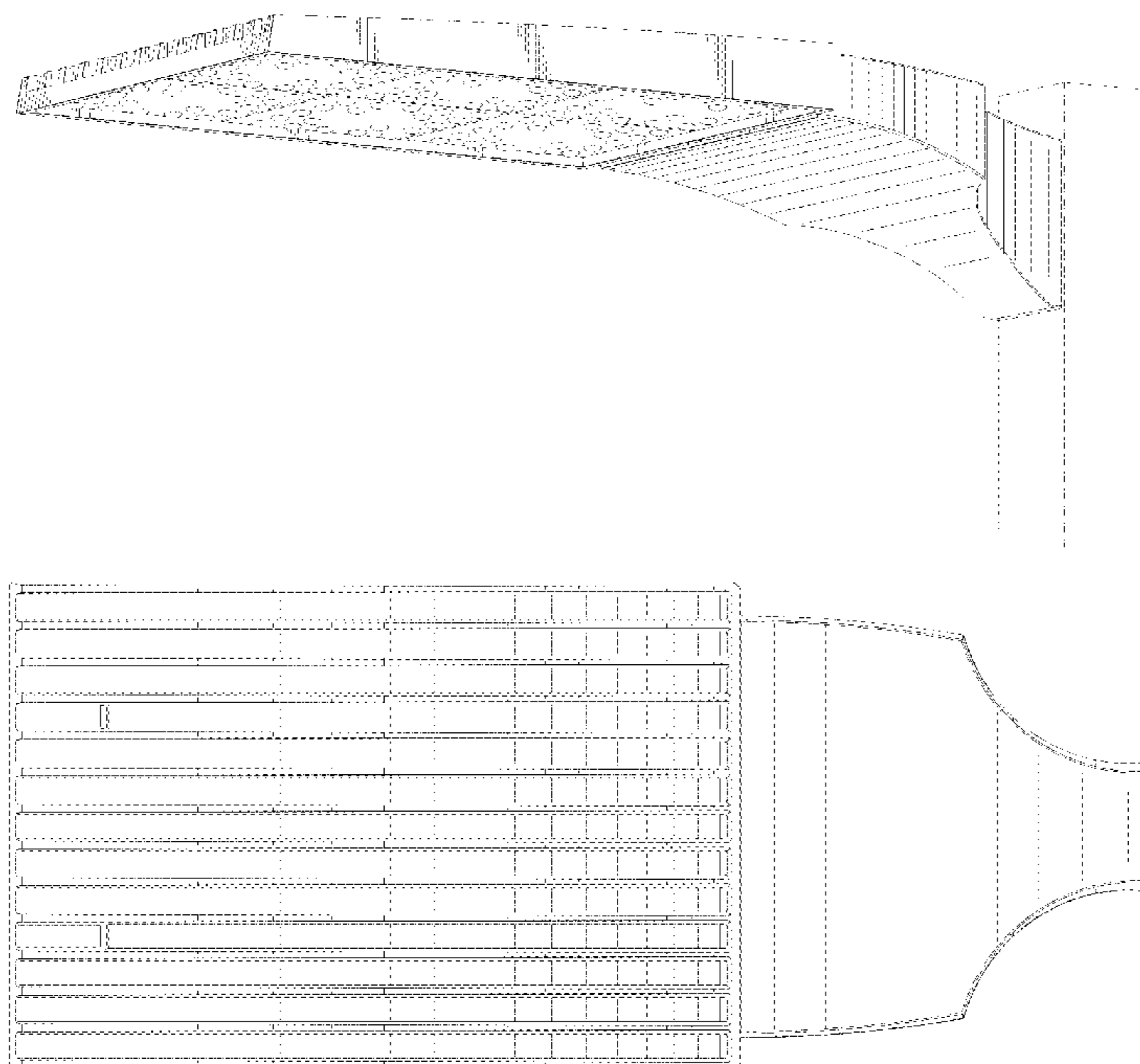

FIG. 1

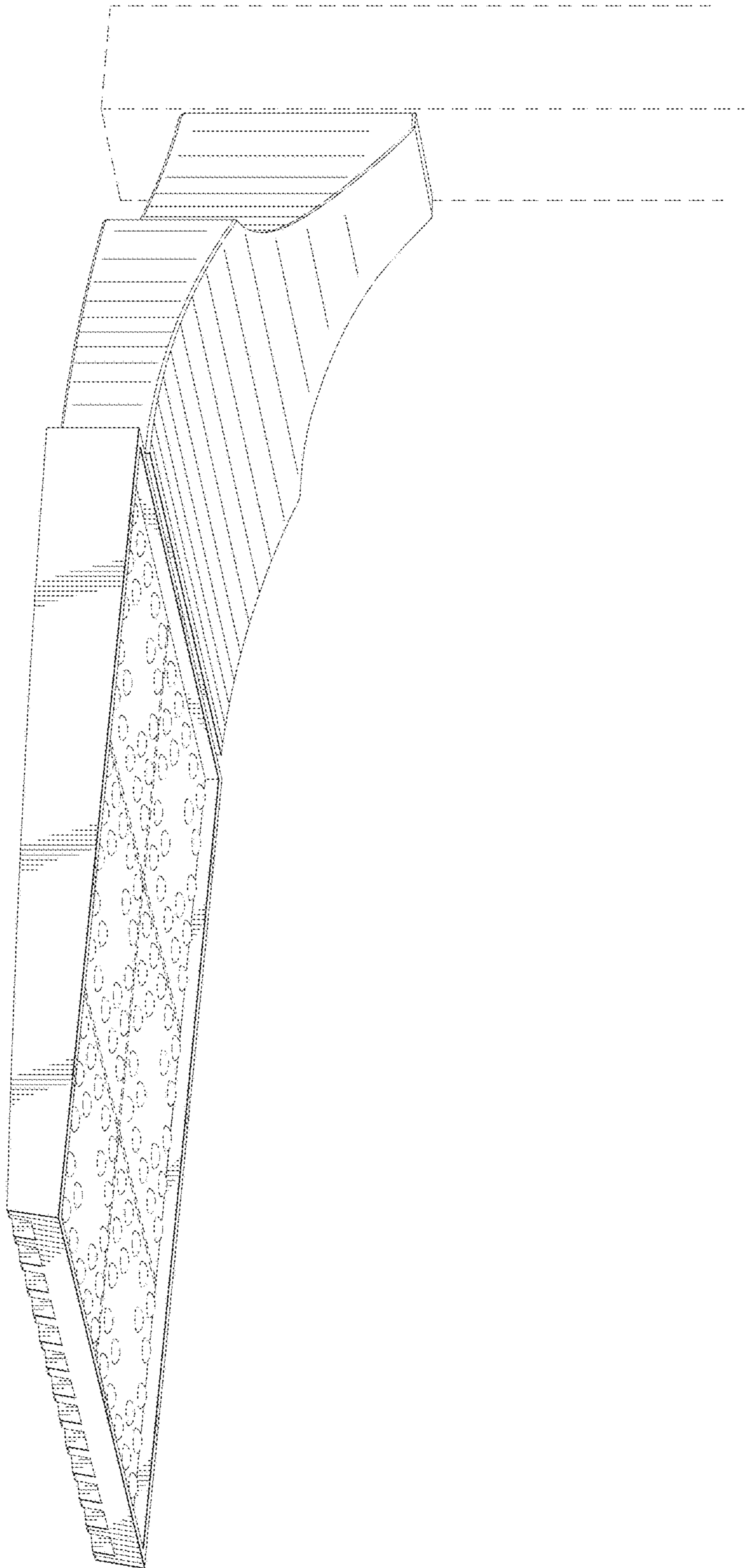

FIG. 2

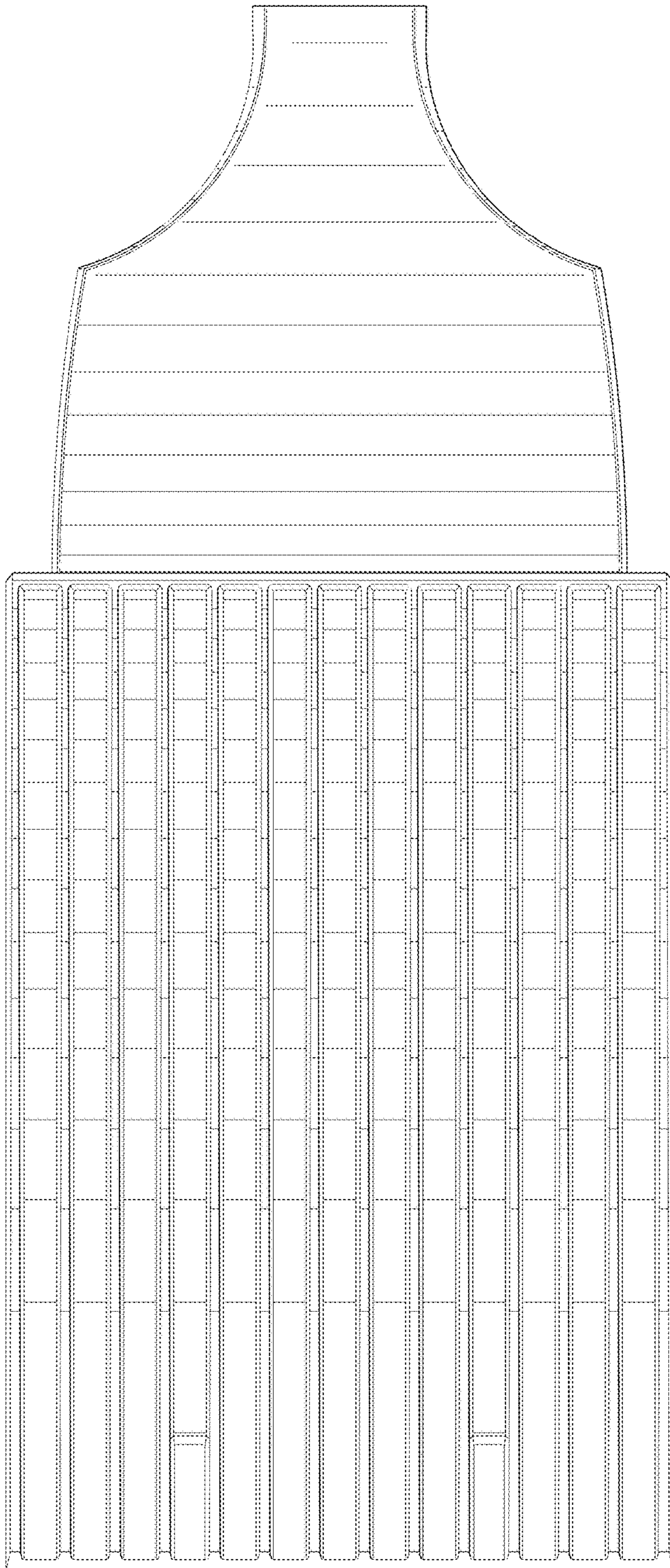

FIG. 3

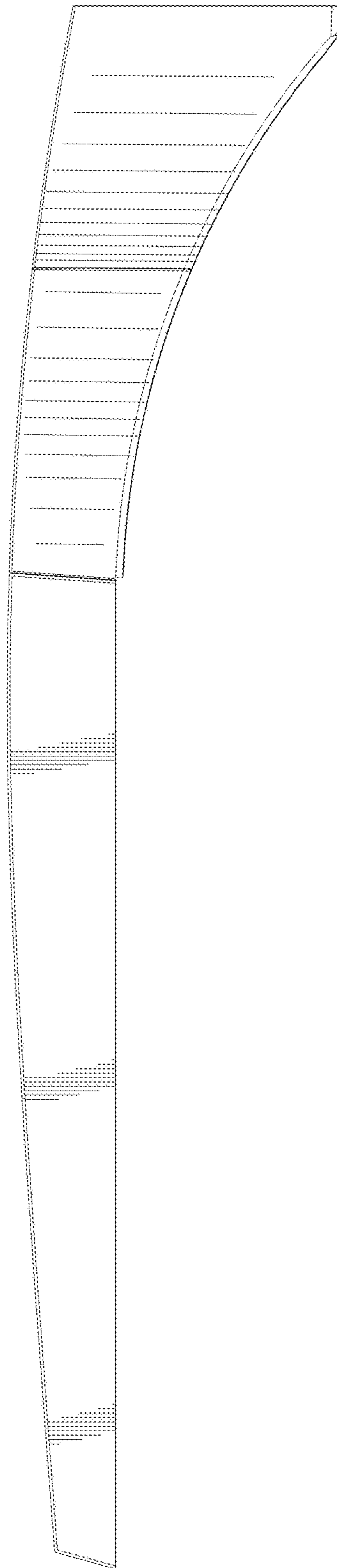

FIG. 4

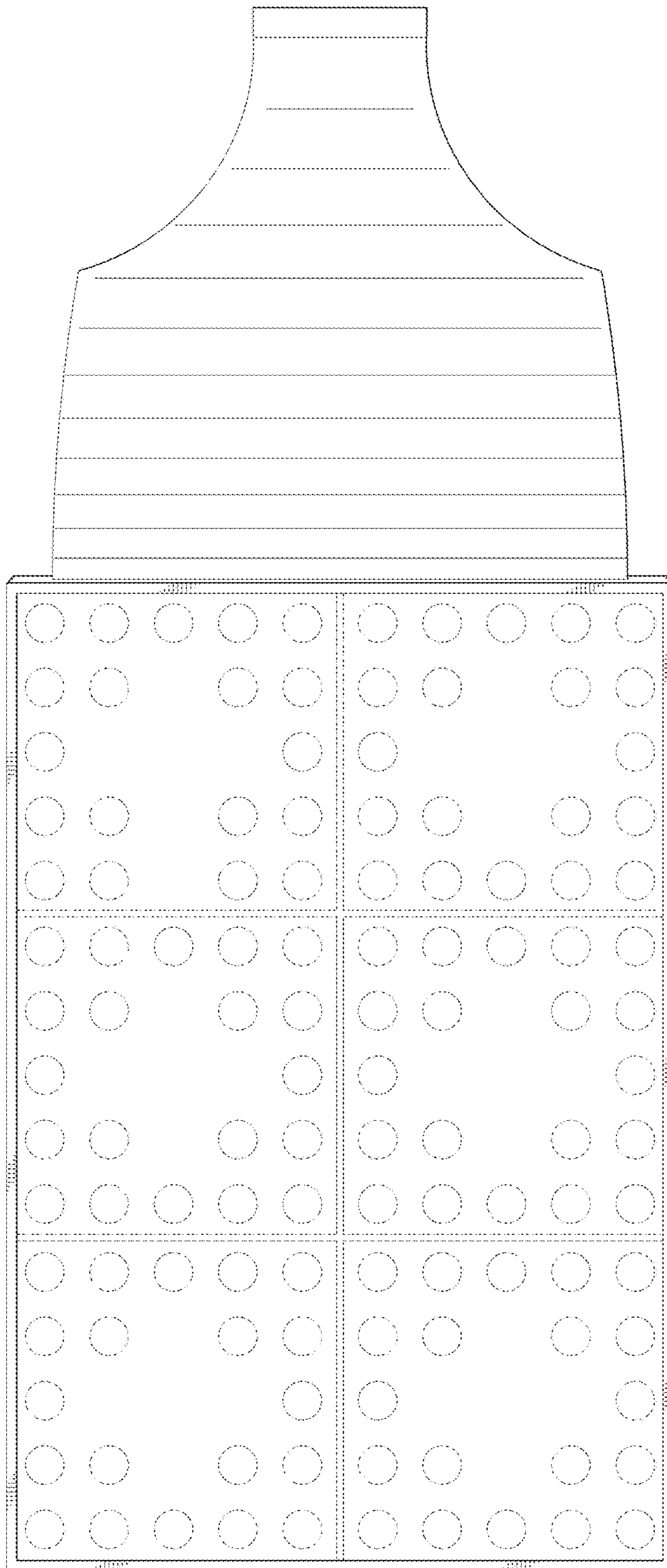

FIG. 5

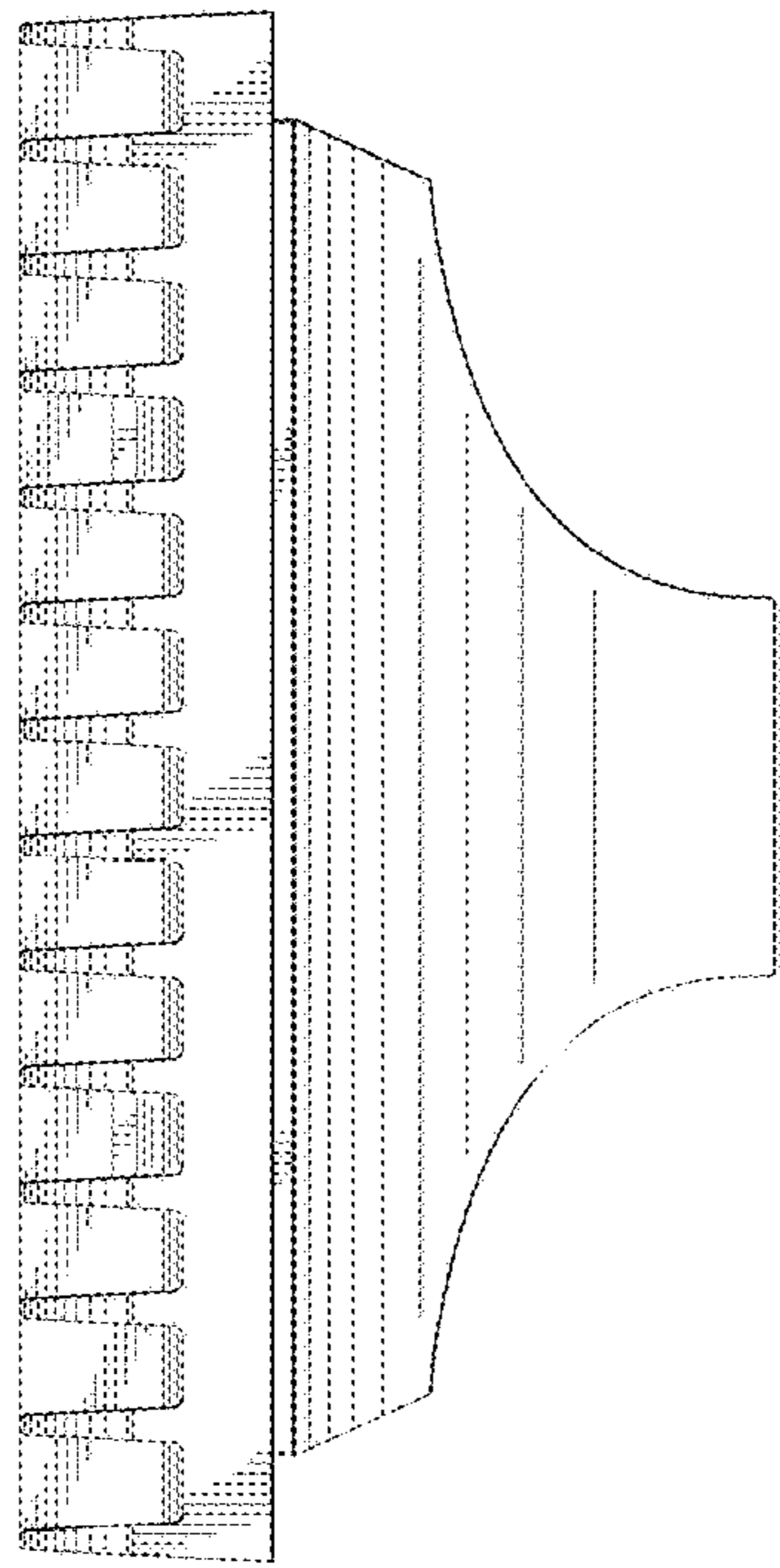

FIG. 6

