

US00D776660S

(12) **United States Design Patent**
Takiguchi et al.

(10) **Patent No.:** **US D776,660 S**
(45) **Date of Patent:** **** Jan. 17, 2017**

(54) **PORTABLE COMPUTER CONNECTION
TERMINAL WITH KEYBOARD**

D660,298 S * 5/2012 Vroom D14/434
D660,299 S * 5/2012 Vroom D14/434
D660,300 S * 5/2012 Vroom D14/434
D660,301 S * 5/2012 Vroom D14/434

(71) Applicant: **Panasonic Intellectual Property
Management Co., Ltd., Osaka (JP)**

(Continued)

(72) Inventors: **Shinichi Takiguchi, Osaka (JP);
Atsushi Tani, Osaka (JP)**

OTHER PUBLICATIONS

(73) Assignee: **Panasonic Intellectual Property
Management Co., Ltd., Osaka (JP)**

Panasonic Reveals the Toughbook 20 2-in-1 Device. tablets.
yourfreewordpress.com. (online) 7 pgs. Posted Nov. 10, 2015
[retrieved on Nov. 4, 2016] <http://tablets.yourfreewordpress.com/?p=127951>.*

(**) Term: **15 Years**

Primary Examiner — Susan Bennett Hattan

(21) Appl. No.: **29/554,251**

Assistant Examiner — Marie Fast Horse

(22) Filed: **Feb. 9, 2016**

(74) *Attorney, Agent, or Firm* — Panasonic IP
Management; Kerry S. Culpepper

(51) **LOC (10) Cl.** **14-02**

(52) **U.S. Cl.**
USPC **D14/434**; D14/392; D14/455

(57) **CLAIM**

We claim the ornamental design for a portable computer
connection terminal with keyboard, as shown and described.

(58) **Field of Classification Search**
USPC D14/432, 433, 434, 440, 447, 451, 455,
D14/452, 315, 320, 326, 327, 391, 217,
D14/218, 240, 250–253, 140, 142, 149;
D21/313; D13/103, 107, 108
CPC H04M 1/00; H04M 1/04; H04M 1/06;
H04M 1/11; F16M 11/04; F16M 11/041;
G06F 1/1613; G06F 1/1632; G06F
1/1662; G06F 1/1664; G06F
1/1666; G06F 1/1669; G06F
1/1671; G06F 1/1673

DESCRIPTION

FIG. 1 is a front perspective view of a portable computer
connection terminal with keyboard of the present invention;
FIG. 2 is a rear perspective view thereof;
FIG. 3 is a front view thereof;
FIG. 4 is a rear view thereof;
FIG. 5 is a left side view thereof;
FIG. 6 is a right side view thereof;
FIG. 7 is a top view thereof;
FIG. 8 is a bottom view thereof; and,
FIG. 9 is a front perspective view thereof shown in an
alternate position for use.

See application file for complete search history.

The broken lines in the drawings depict portions of the
portable computer connection terminal with keyboard that
form no part of the claimed design. The broken lines
consisting of unevenly sized dashes define the boundary of
the claim, which extends to the boundary but does not
include the boundary.

(56) **References Cited**

U.S. PATENT DOCUMENTS

D368,704 S * 4/1996 Tanaka D14/434
5,619,397 A * 4/1997 Honda G06F 1/1632
361/679.43
6,937,468 B2 * 8/2005 Lin G06F 1/1632
361/679.41
D602,938 S * 10/2009 Ward D14/434
D618,689 S * 6/2010 Shimizu D14/434
D658,177 S * 4/2012 Song D14/217

1 Claim, 9 Drawing Sheets

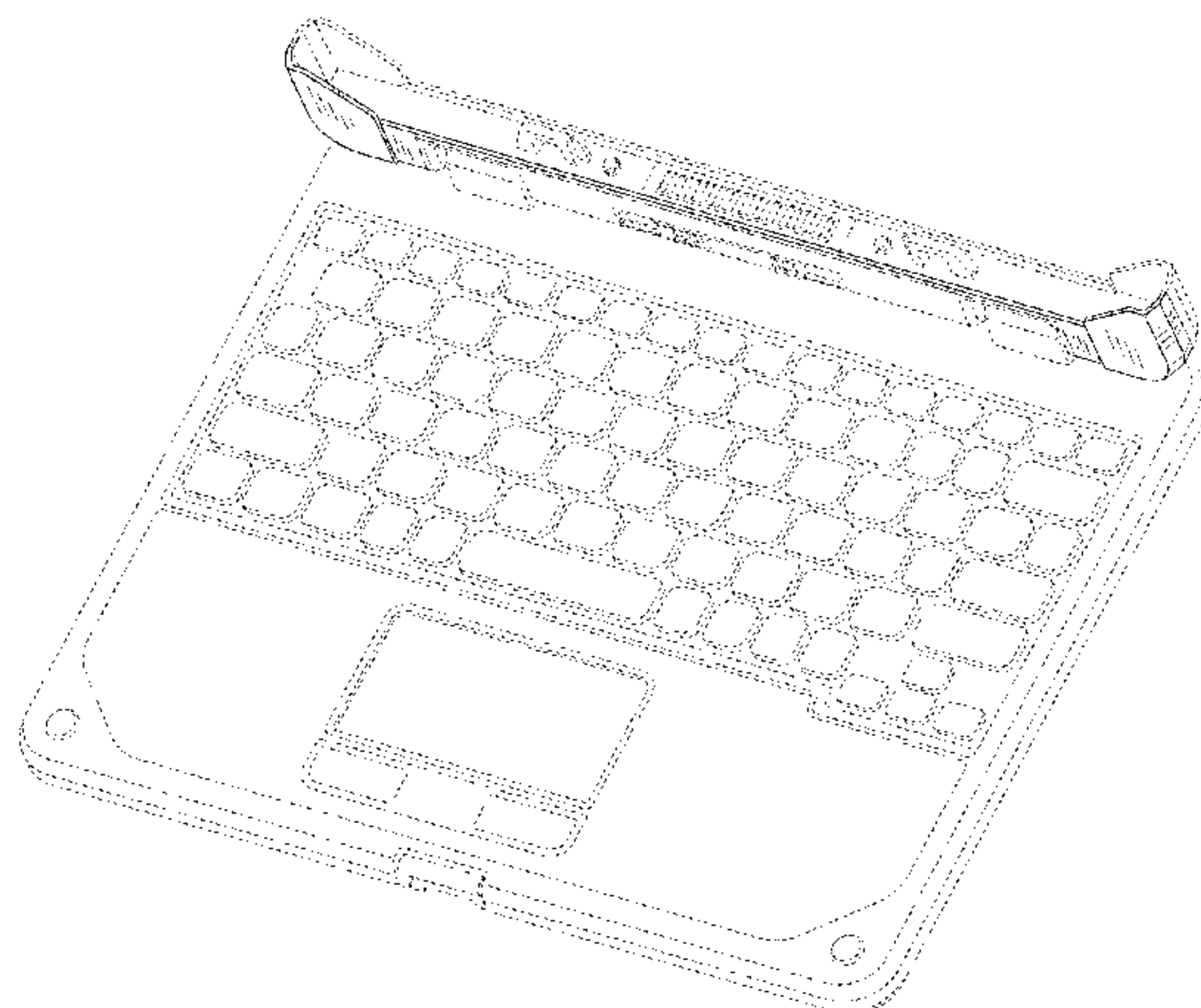

(56)

References Cited

U.S. PATENT DOCUMENTS

D660,302 S *	5/2012	Vroom	D14/434	D763,854 S *	8/2016	Domke	D14/440
D660,303 S *	5/2012	Vroom	D14/434	D763,856 S *	8/2016	Moore	D14/440
D660,304 S *	5/2012	Vroom	D14/434	D765,077 S *	8/2016	Park	D14/392
D669,476 S *	10/2012	Vroom	D14/434	D766,232 S *	9/2016	Suzuki	D14/315
D685,321 S *	7/2013	Smith	D13/108	2005/0111182 A1 *	5/2005	Lin	G06F 1/1632
D691,999 S *	10/2013	Gengler	D14/392				361/679.41
D706,272 S *	6/2014	Poon	D14/440	2005/0213298 A1 *	9/2005	Doherty	G06F 1/1632
D712,350 S *	9/2014	Smith	D13/108				361/679.44
D714,790 S *	10/2014	Probst	D14/440	2012/0066424 A1 *	3/2012	Gentil	G06F 1/1654
D719,576 S *	12/2014	Chen	D14/447				710/303
D723,037 S *	2/2015	Huang	D14/440	2013/0039000 A1 *	2/2013	Vicente, Jr.	G06F 1/1681
D734,762 S *	7/2015	Itano	D14/318				361/679.41
D735,211 S *	7/2015	Itano	D14/318	2016/0111830 A1 *	4/2016	Hirosawa	H01R 13/6683
D740,296 S *	10/2015	Itano	D14/318				439/620.21
D756,994 S *	5/2016	Shindo	D14/315	2016/0149597 A1 *	5/2016	Takasu	G06F 1/1669
D756,998 S *	5/2016	Suzuki	D14/341				455/127.2
				2016/0218472 A1 *	7/2016	Chen	G06F 15/00

* cited by examiner

FIG. 1

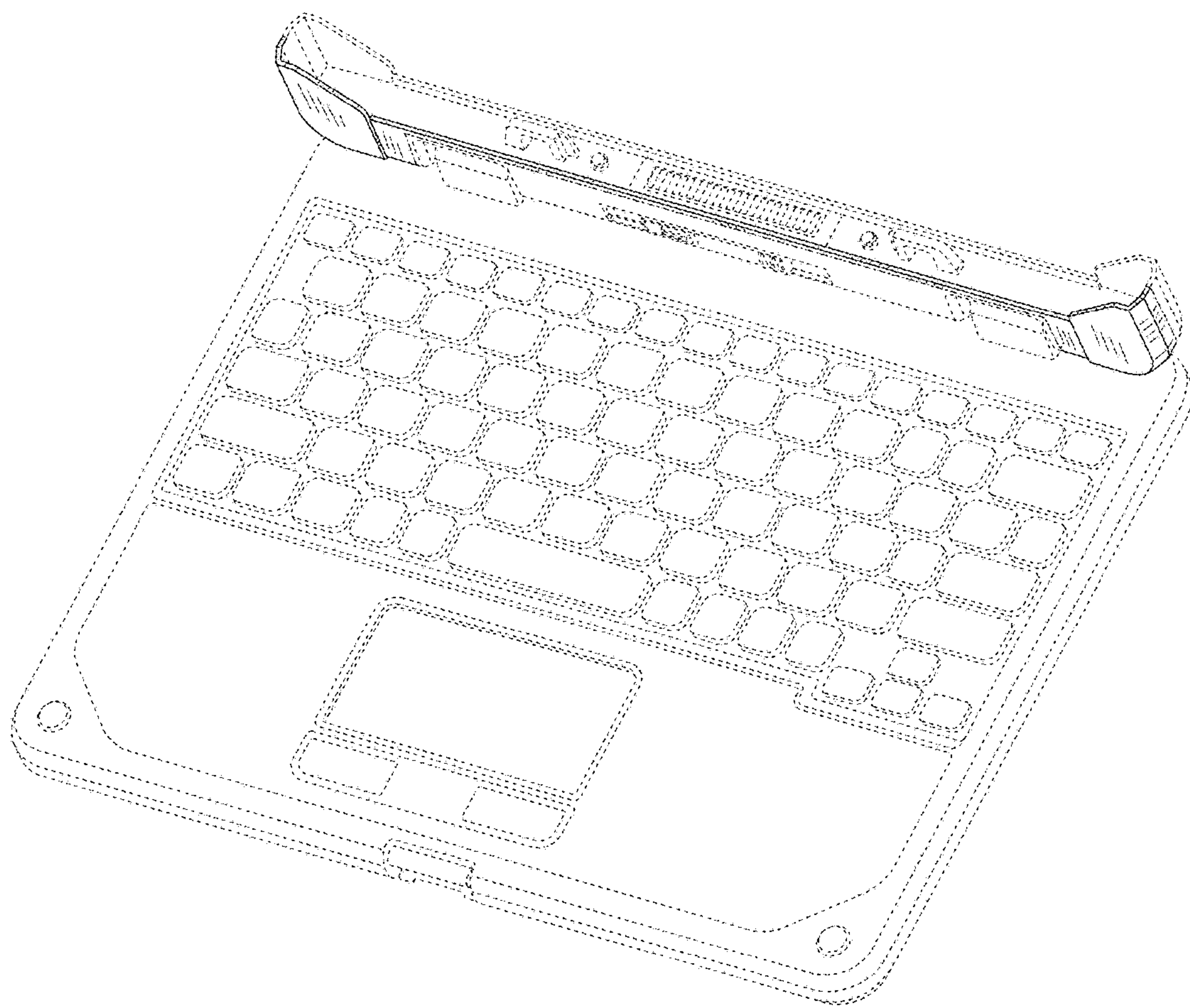

FIG. 2

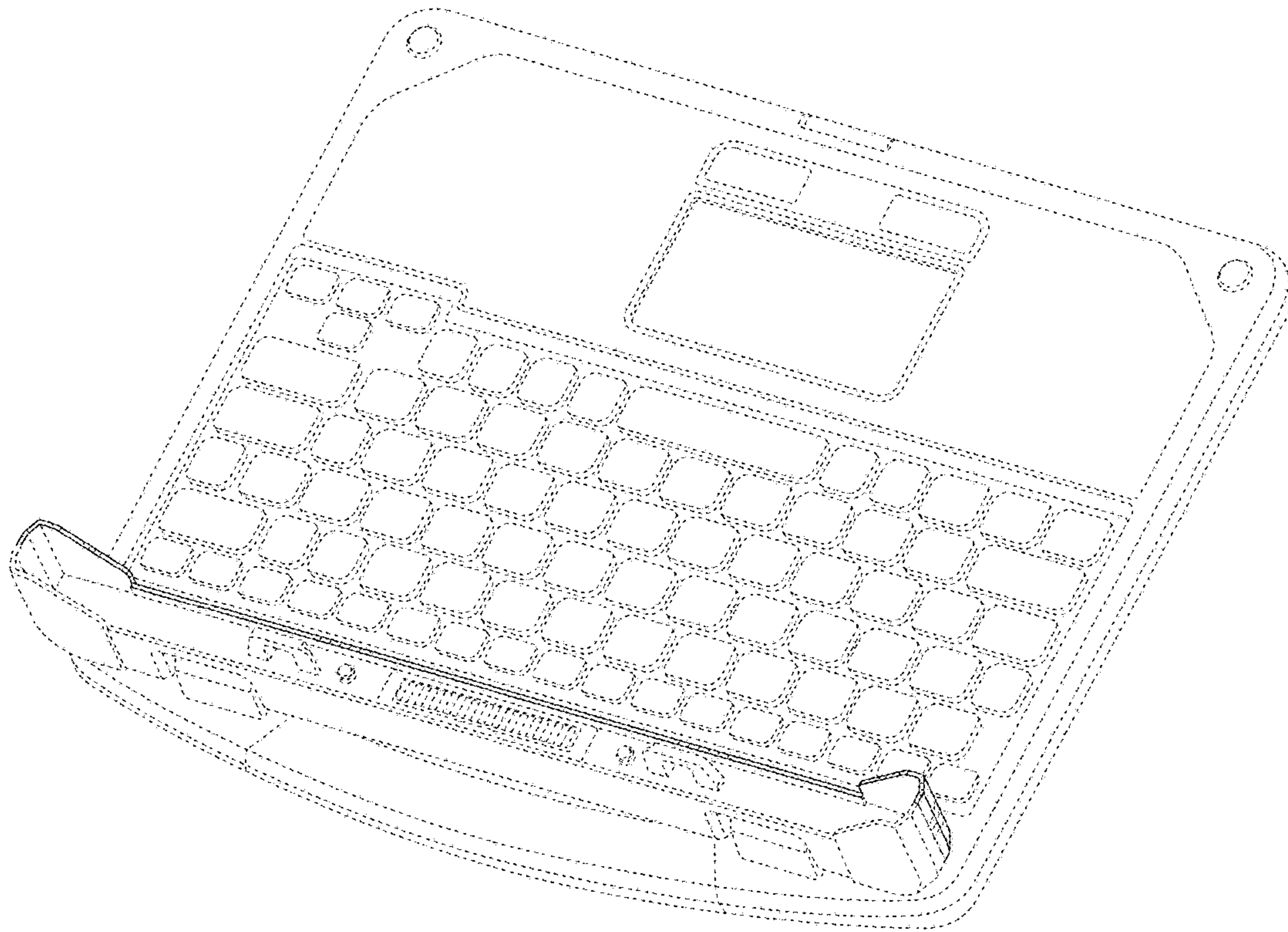

FIG. 3

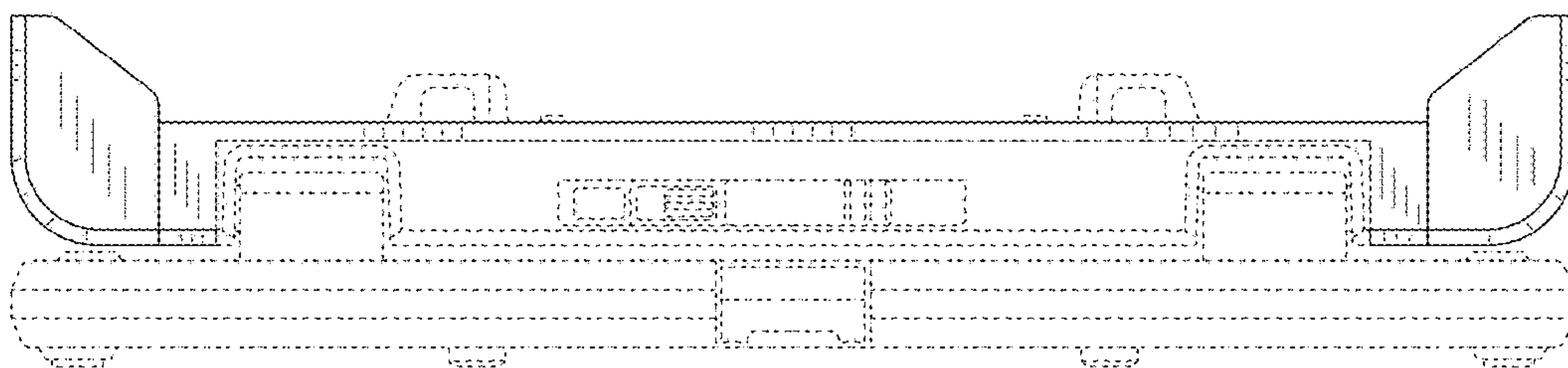

FIG. 4

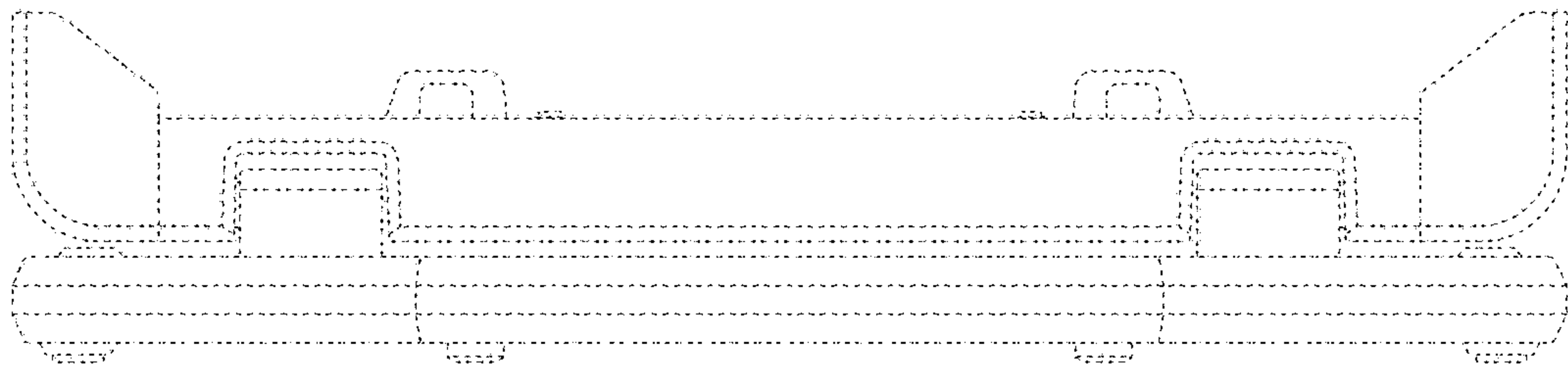

FIG. 5



FIG. 6

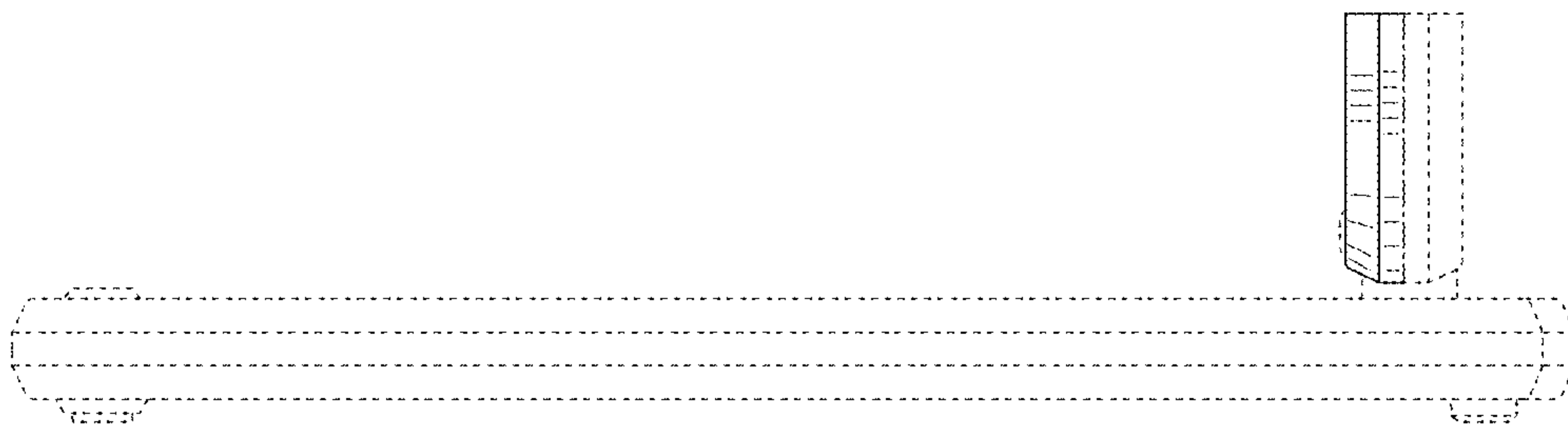

FIG. 7

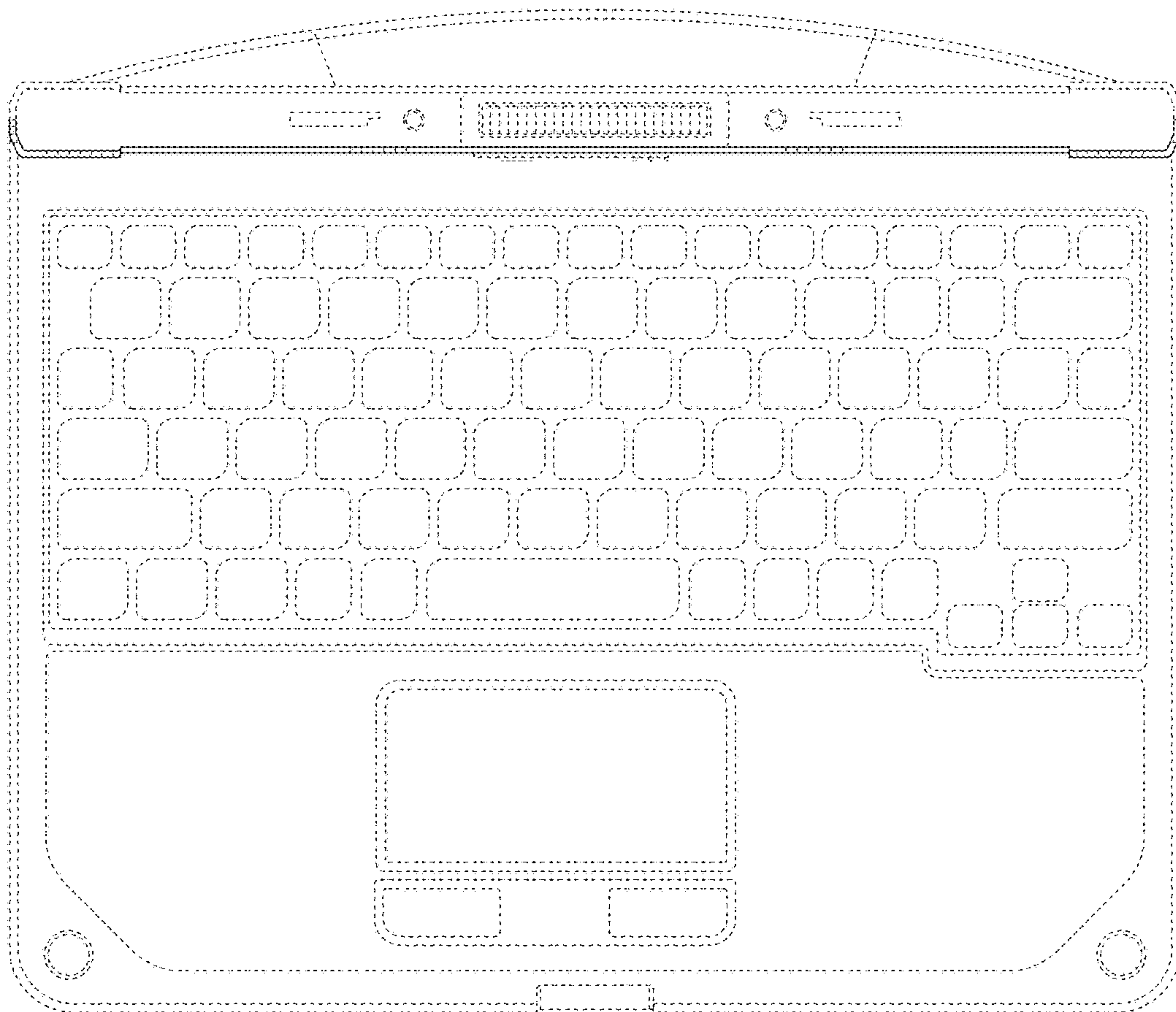

FIG. 8

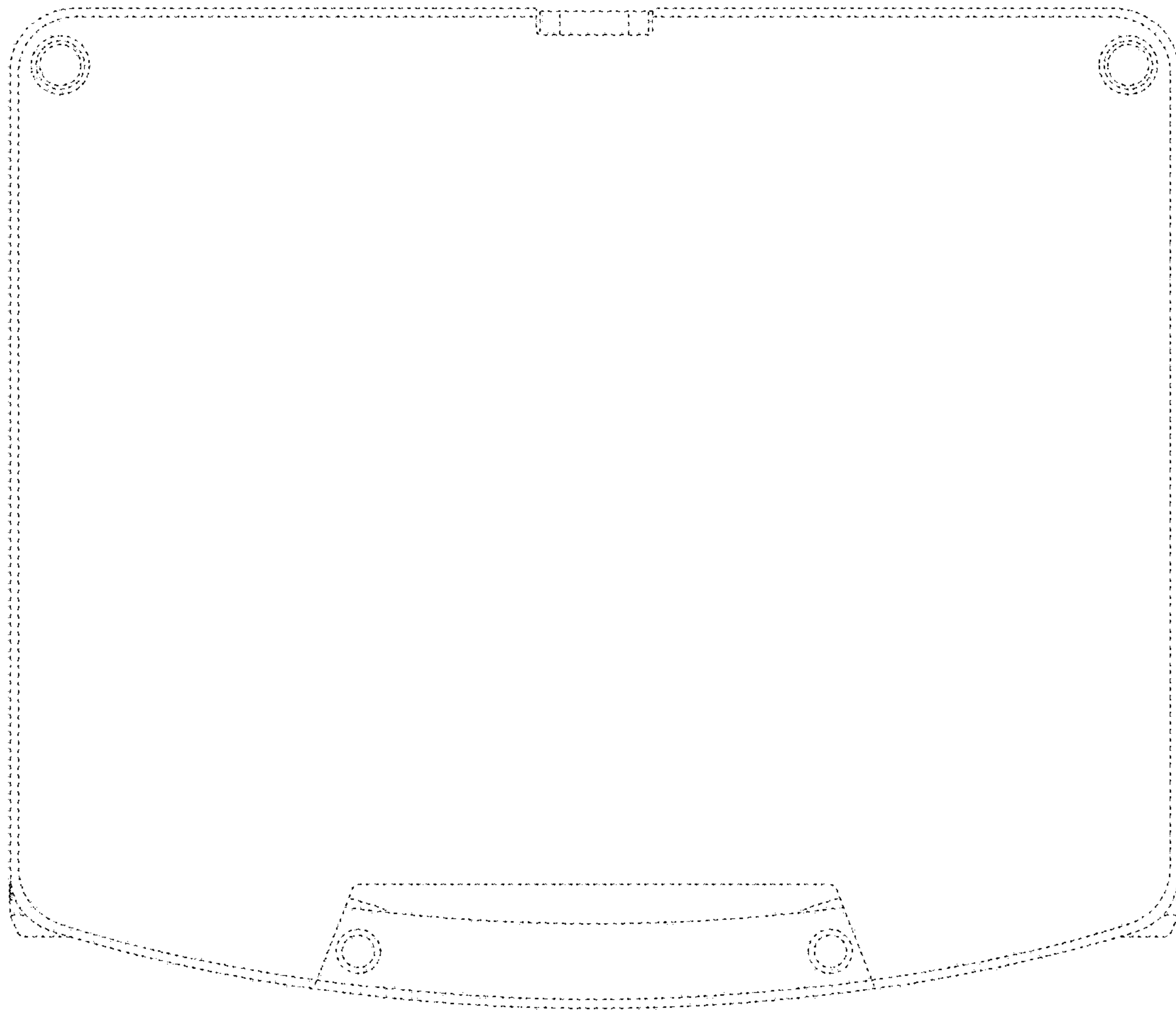

FIG. 9

