



US00D776609S

(12) **United States Design Patent** (10) **Patent No.:** **US D776,609 S**
Shondel (45) **Date of Patent:** **** Jan. 17, 2017**

(54) **SHOULDER FOR A TIRE**
(71) Applicant: **The Goodyear Tire & Rubber Company, Akron, OH (US)**
(72) Inventor: **Jonathan James Shondel, Massillon, OH (US)**
(73) Assignee: **The Goodyear Tire & Rubber Company, Akron, OH (US)**
(**) Term: **14 Years**
(21) Appl. No.: **29/514,464**
(22) Filed: **Jan. 13, 2015**
(51) **LOC (10) Cl.** **12-15**
(52) **U.S. Cl.**
USPC **D12/605**
(58) **Field of Classification Search**
USPC D12/500, 501, 503, 506, 544, 570,
579,D12/580, 587, 588, 599, 600, 605;
152/5, 17, 152/75, 209.1, 246, 324, 326;
156/113; 180/54.1
CPC B60C 13/00
See application file for complete search history.

D432,060 S 10/2000 Baker D12/152
D442,128 S * 5/2001 Allison D12/605
D447,449 S * 9/2001 Guspodin D12/605
D448,709 S * 10/2001 Le D12/600
D449,803 S 10/2001 Guspodin et al. D12/147
D454,815 S 3/2002 Guspodin et al. D12/152
D488,772 S 4/2004 Kunos et al. D12/602
D495,294 S 8/2004 Ochi et al. D12/604
D504,657 S 5/2005 Allen et al. D12/579
D516,012 S 2/2006 Miller et al. D12/579
D516,013 S 2/2006 Miller et al. D12/579
D516,999 S 3/2006 Miller et al. D12/579
D520,939 S 5/2006 Allen et al. D12/600
D548,172 S 8/2007 Dixon et al. D12/579
D548,173 S 8/2007 Herbeuval et al. D12/579
D551,161 S 9/2007 Beaubras et al. D12/602
D556,124 S 11/2007 Thum et al. D12/579
D556,672 S 12/2007 Umstot et al. D12/579

(Continued)

Primary Examiner — Robert M Spear
Assistant Examiner — Darcey E Hefflin
(74) *Attorney, Agent, or Firm* — Robert N. Lipsik

(57) **CLAIM**

The ornamental design for a shoulder for a tire, as shown and described.

DESCRIPTION

FIG. 1 is a perspective view of a shoulder for a tire showing my new design, it being understood that the pattern repeats uniformly throughout the circumference of the tread;
FIG. 2 is a front elevational view thereof;
FIG. 3 is a right side elevational view thereof; the opposite side elevational view being identical thereto; and,
FIG. 4 is an enlarged fragmentary front elevational view thereof.
In the drawings, the broken lines adjacent shaded surfaces define boundaries of the claim; all other broken lines depict environmental subject matter and form no part of the claim.

1 Claim, 4 Drawing Sheets

(56) **References Cited**
U.S. PATENT DOCUMENTS
D67,852 S * 7/1925 Reichard D12/503
D157,953 S * 4/1950 Hawkinson 152/902
D250,405 S * 11/1978 Nyblom D12/579
4,819,704 A * 4/1989 Misawa B60C 11/11
152/209.1
D325,013 S 3/1992 Vaughn-Lindner et al. D12/147
D325,014 S 3/1992 Galante et al. D12/147
D325,186 S 4/1992 Pulte, Jr. D12/147
D326,075 S 5/1992 Covert et al. D12/147
D385,235 S * 10/1997 Young D12/588
D429,479 S 8/2000 Fierro et al. D12/147

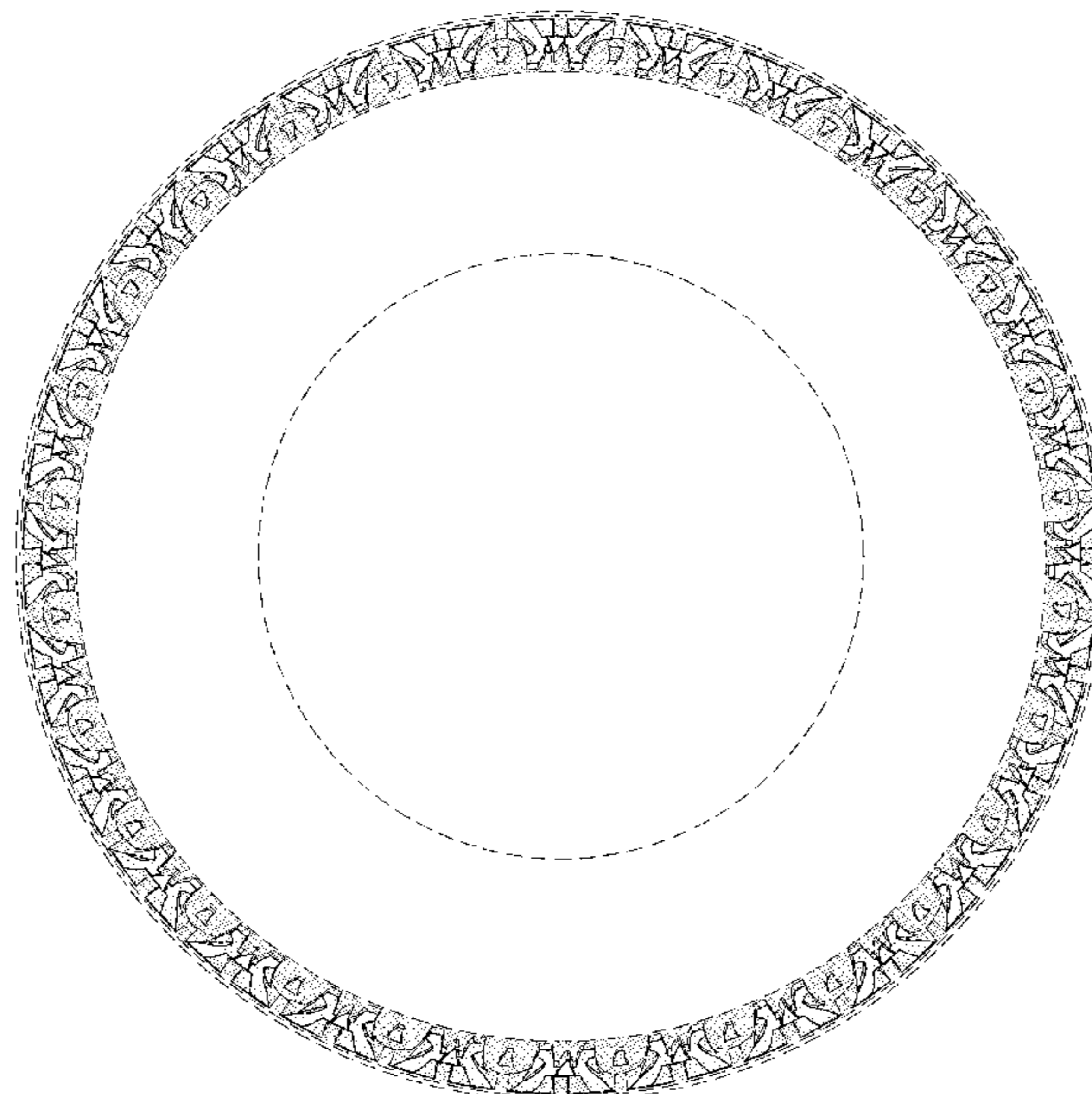

(56)

References Cited

U.S. PATENT DOCUMENTS

D556,673 S	12/2007	Missik-Gaffney et al. ..	D12/579
D556,674 S	12/2007	Missik-Gaffney et al. ..	D12/579
D558,664 S	1/2008	Herbeuval et al.	D12/579
D563,311 S	3/2008	Brainerd, II et al.	D12/605
D563,312 S	3/2008	Brainerd, II et al.	D12/605
D571,715 S	6/2008	Ashton et al.	D12/605
D575,727 S	8/2008	Shondel et al.	D12/605
D575,728 S	8/2008	Harvey	D12/605
D577,331 S	9/2008	Ochi	D12/605
D578,953 S	10/2008	Umstot et al.	D12/512
D578,956 S	10/2008	Dixon et al.	D12/579
D578,957 S	10/2008	Bonko et al.	D12/579
D589,436 S *	3/2009	Beha	D12/579
D591,225 S	4/2009	Ashton et al.	D12/600
D609,173 S *	2/2010	Buchinger-Barnstorf ...	D12/599
D610,532 S	2/2010	Brainerd, II et al.	D12/605
D615,031 S *	5/2010	Osaka	D12/605
D623,588 S	9/2010	Swartzwelder	D12/605
D656,086 S	3/2012	Herbeuval et al.	D12/579
D736,699 S *	8/2015	Dixon	D12/605
D757,643 S *	5/2016	Dixon	D12/605
D757,644 S *	5/2016	Wieland	D12/605
2010/0059157 A1 *	3/2010	Ashton	B60C 11/0311 152/209.16

* cited by examiner

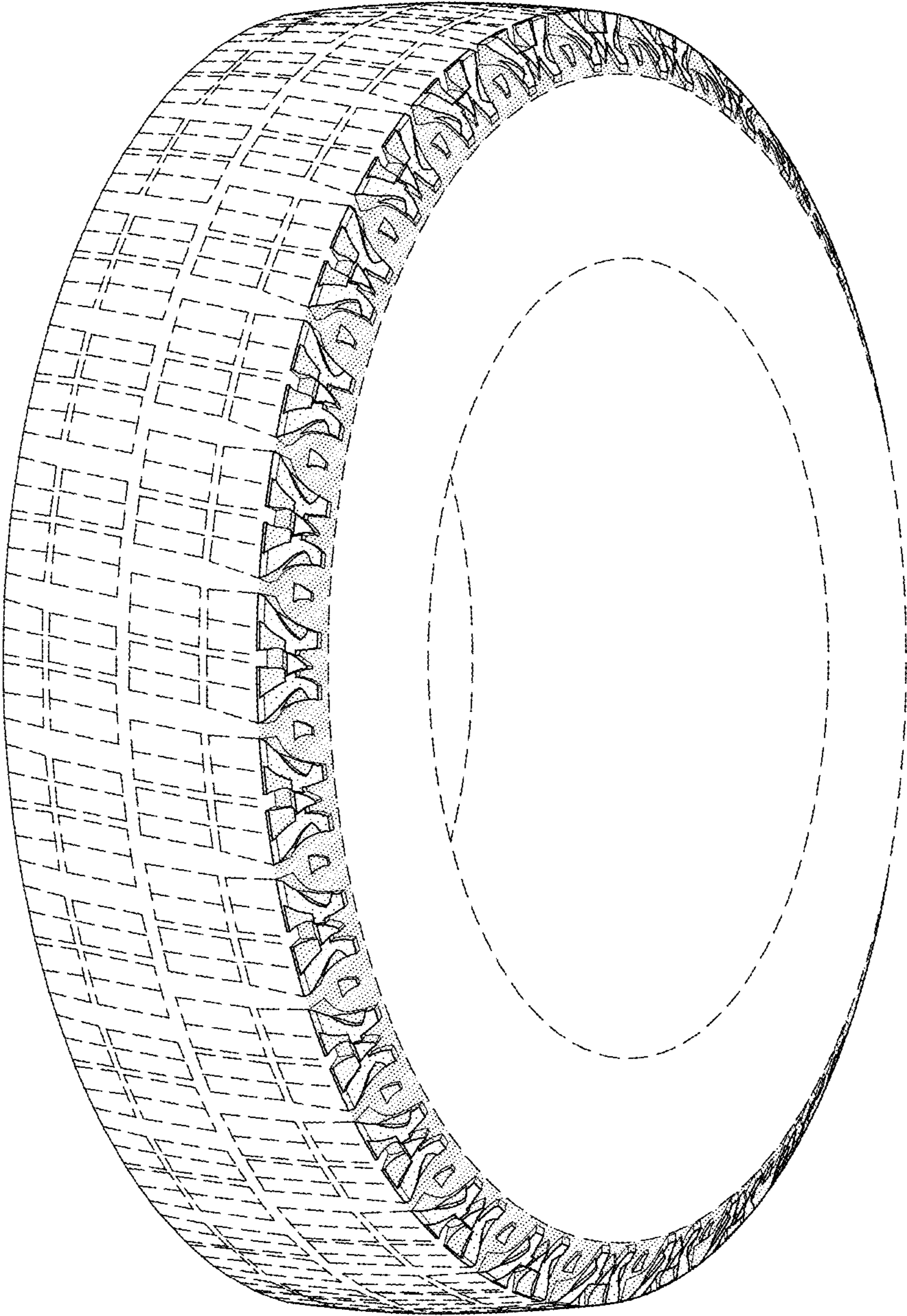

FIG-1

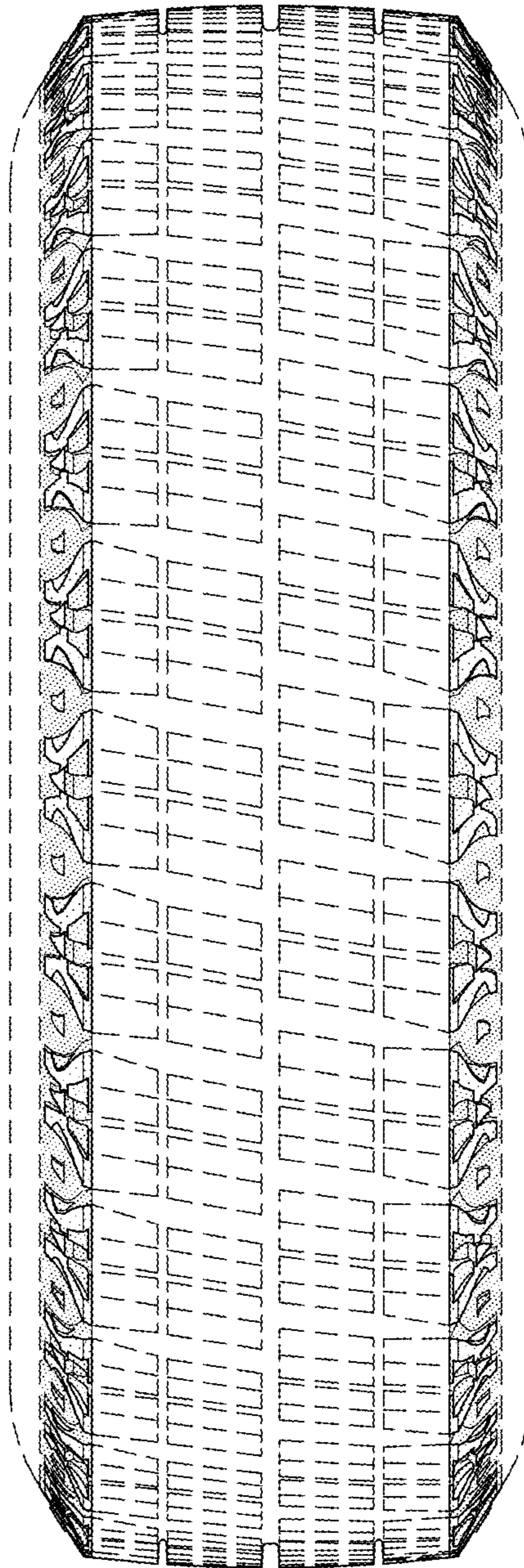

FIG-2

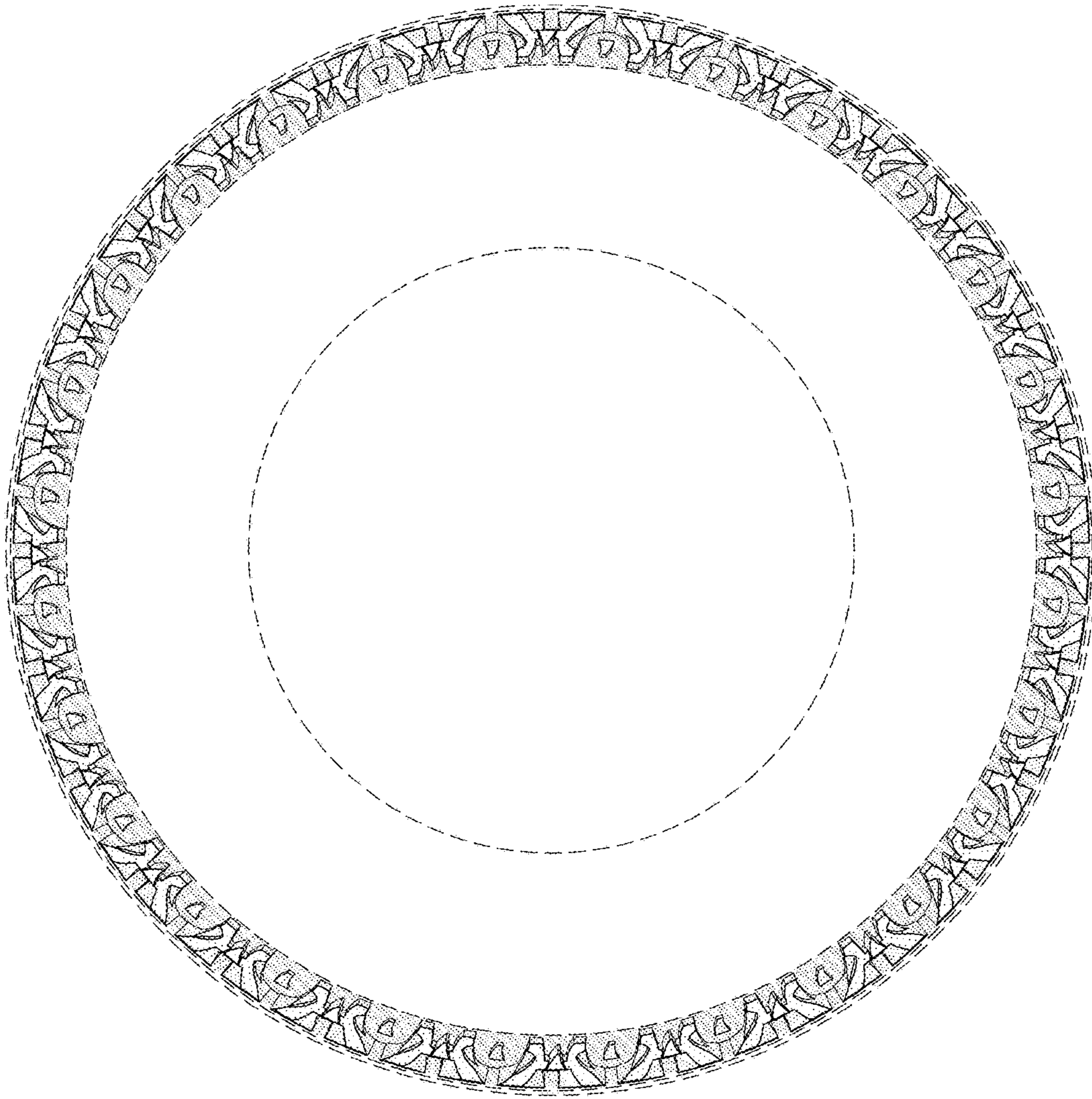

FIG-3

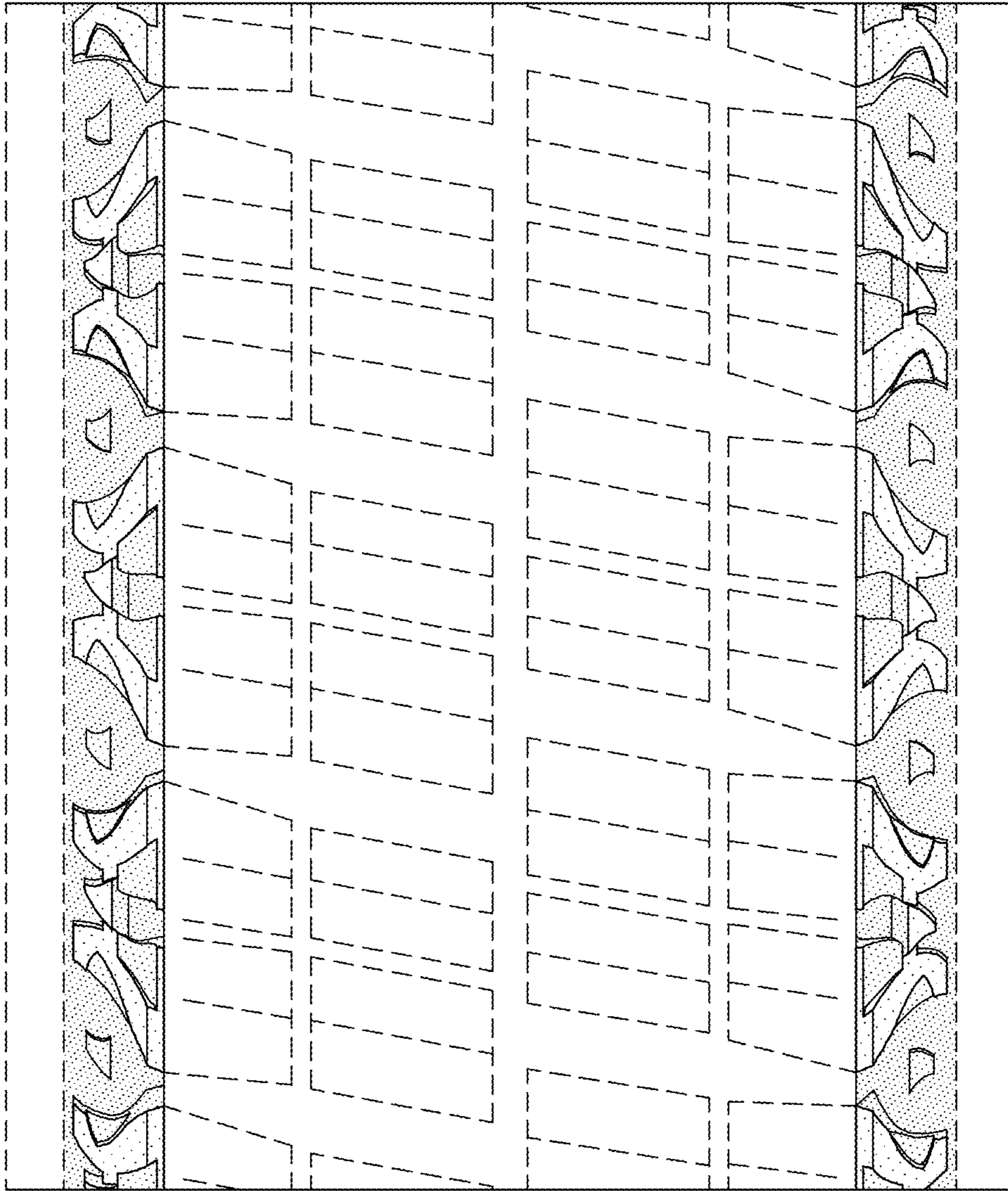

FIG-4