



US00D776606S

(12) **United States Design Patent**
Petr et al.

(10) **Patent No.:** **US D776,606 S**
(45) **Date of Patent:** **** Jan. 17, 2017**

(54) **TIRE TREAD**

(71) Applicant: **COOPER TIRE & RUBBER COMPANY**, Findlay, OH (US)

(72) Inventors: **Matthew J. Petr**, Findlay, OH (US);
Ryan Schimmoeller, Ottoville, OH (US)

(73) Assignee: **COOPER TIRE & RUBBER COMPANY**, Findlay, OH (US)

(**) Term: **15 Years**

(21) Appl. No.: **29/537,820**

(22) Filed: **Aug. 28, 2015**

(51) **LOC (10) Cl.** **12-15**

(52) **U.S. Cl.**
USPC **D12/600**; D12/599

(58) **Field of Classification Search**
USPC D12/568–604, 900
CPC B60C 1/0016; B60C 11/0306; B60C 11/0302; B60C 3/06; B60C 9/17
See application file for complete search history.

(56) **References Cited**

U.S. PATENT DOCUMENTS

D293,664 S *	1/1988	Hayakawa	D12/595
D397,648 S *	9/1998	Allen	D12/588
D402,242 S *	12/1998	Guspodin	D12/600
D407,679 S *	4/1999	Weber	D12/588
D421,584 S *	3/2000	Lovell	D12/600
D449,024 S *	10/2001	Lovell	D12/595

D458,897 S *	6/2002	Weber	D12/588
D554,053 S *	10/2007	Feider	D12/588
D554,055 S *	10/2007	Beauguitte	D12/600
D620,430 S *	7/2010	Gillard	D12/600
D639,235 S *	6/2011	Reim	D12/600

OTHER PUBLICATIONS

Cooper Adventurer HT CUV Tire—found online [May 25, 2016] <http://us.coopertire.com/Tires/Sport-Utility/Adventurer-H-T-CUV.aspx>.*

* cited by examiner

Primary Examiner — Robert M Spear

Assistant Examiner — John Voytek

(74) *Attorney, Agent, or Firm* — Fay Sharpe LLP

(57) **CLAIM**

The ornamental design for a tire tread, as shown and described.

DESCRIPTION

FIG. 1 is a perspective view of the tire tread of the present application;
FIG. 2 is a side view thereof; and
FIG. 3 is a front view thereof; and,
FIG. 4 is an enlarged fragmentary view of FIG. 1 thereof. The broken lines and the region therebetween defining the inner bead and the sidewall depict subject matter that forms no part of the claimed tire tread design, and are included for the purpose of illustrating the full tire. The tread pattern is understood to repeat uniformly throughout the circumference of the tire. The other side view is identical to the illustrated side view.

1 Claim, 4 Drawing Sheets





Fig. 1

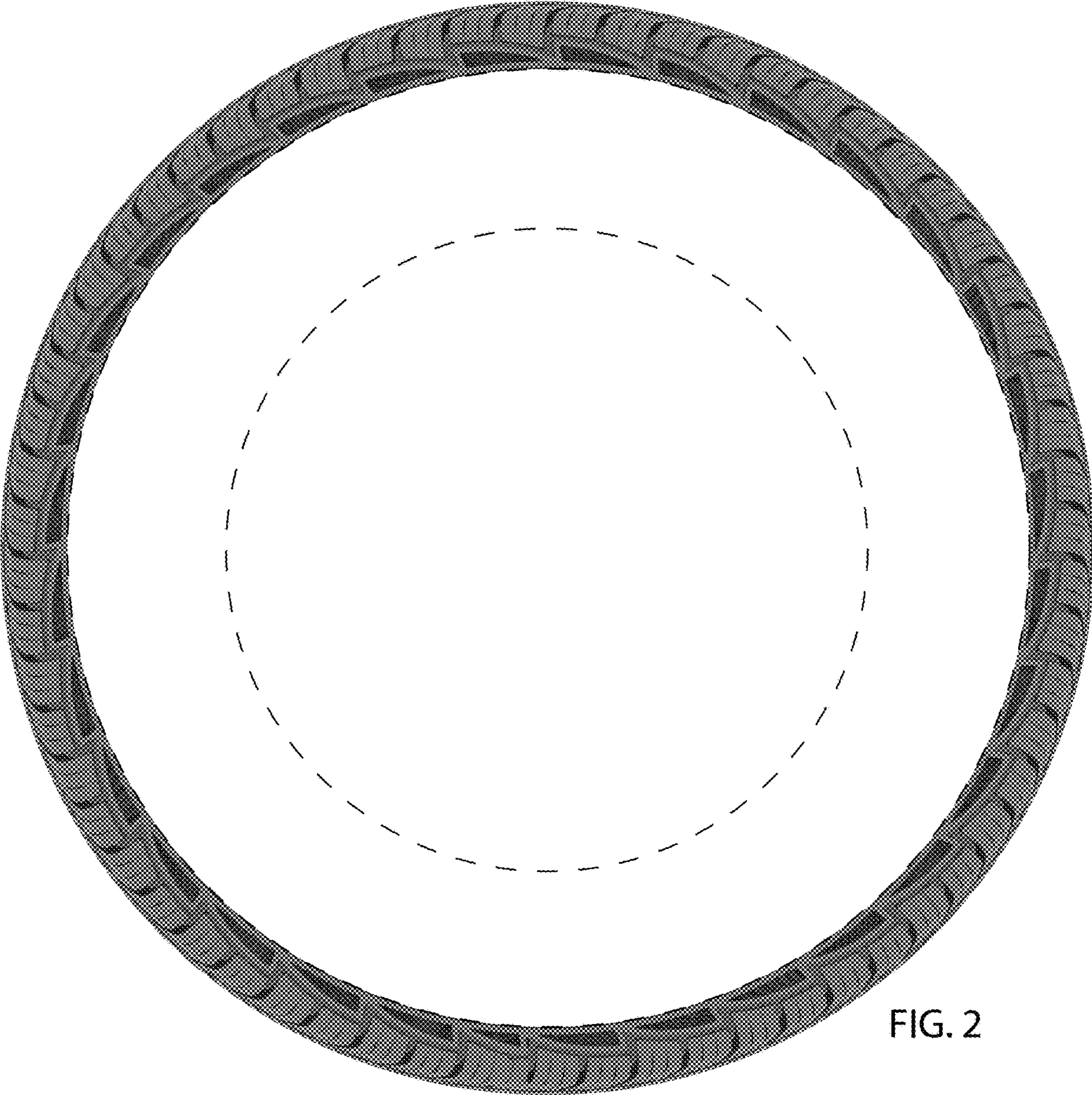

FIG. 2



FIG. 3

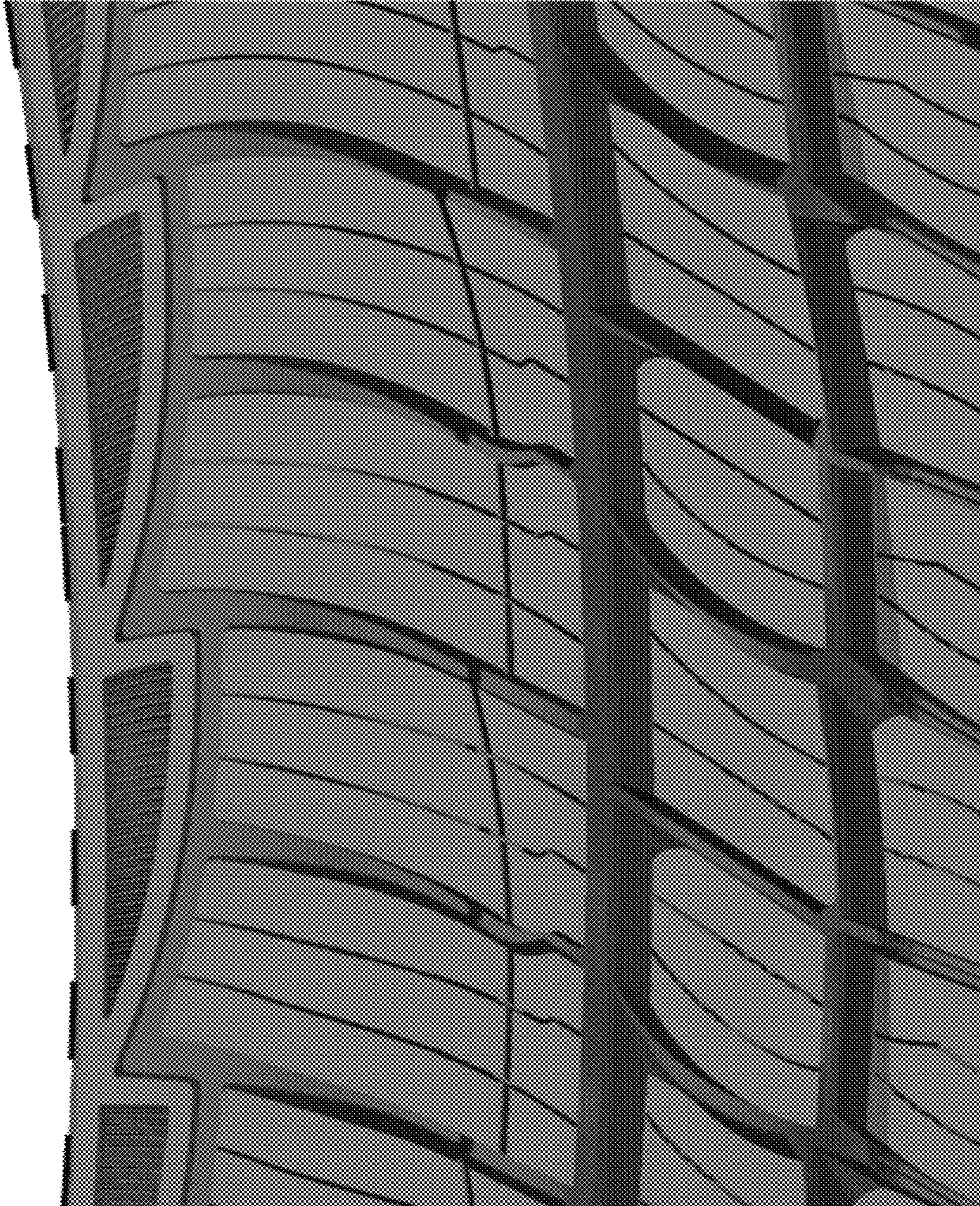

Fig. 4