



US00D776605S

(12) **United States Design Patent** (10) **Patent No.:** **US D776,605 S**
Lo (45) **Date of Patent:** **** *Jan. 17, 2017**

(54) **TIRE**
(71) Applicant: **Tsai Jen Lo**, Chang-Hwa (TW)
(72) Inventor: **Tsai Jen Lo**, Chang-Hwa (TW)
(*) Notice: This patent is subject to a terminal disclaimer.

D608,724 S * 1/2010 Weber D12/536
D612,797 S * 3/2010 Lo D12/544
D632,244 S * 2/2011 Green D12/579
D653,195 S * 1/2012 Sareen D12/579
D654,012 S * 2/2012 Lo D12/579
D704,623 S * 5/2014 Johnson D12/579
D740,206 S * 10/2015 Lo D12/544

(**) Term: **14 Years**

(21) Appl. No.: **29/510,883**

(22) Filed: **Dec. 4, 2014**

(51) **LOC (10) Cl.** **12-15**

(52) **U.S. Cl.**
USPC **D12/579**; D12/605

(58) **Field of Classification Search**
USPC D12/500-532, 568-603, 605; 152/209.1,
152/209.8, 209.18, 209.25, 209.28
CPC B60C 3/06; B60C 11/03; B60C 11/11;
B60C 11/0304; B60C 11/0318; B60C
13/003; B60C 17/0009; B60C 2011/1227;
B60C 2200/10

See application file for complete search history.

(56) **References Cited**

U.S. PATENT DOCUMENTS

D301,856 S * 6/1989 Kato D12/579
D348,031 S * 6/1994 Chrobak D12/503
D555,077 S * 11/2007 Lo D12/544
D565,501 S * 4/2008 Lo D12/544
D578,953 S * 10/2008 Umstot D12/512
D590,328 S * 4/2009 Lo D12/571
D590,329 S * 4/2009 Lo D12/579
D591,222 S * 4/2009 Green D12/579
D598,840 S * 8/2009 Green D12/512

OTHER PUBLICATIONS

12 Ply Flat Tire, posted at gpsoffroadproducts.com, posting on Oct. 14, 2013, © 2015 GPS Offroad Products, [online], [site visited: Nov. 20, 2015]. Available from Internet, <URL: <http://www.gpsoffroadproducts.com/12-ply-run-flat-tire/>>.*

* cited by examiner

Primary Examiner — Marianne Pandozzi
Assistant Examiner — Aula Soroush
(74) *Attorney, Agent, or Firm* — Rosenberg, Klein & Lee

(57) **CLAIM**

The ornamental design for a tire, as shown and described.

DESCRIPTION

FIG. 1 is a front right top perspective view of a tire showing my new design;
FIG. 2 is a front elevational view thereof, the opposite being a mirror image; and,
FIG. 3 is a right elevational view thereof, the opposite side being a mirror image.
In the drawings, the broken lines defining the inner bead depict environmental subject matter that forms no part of the claimed design.

1 Claim, 3 Drawing Sheets

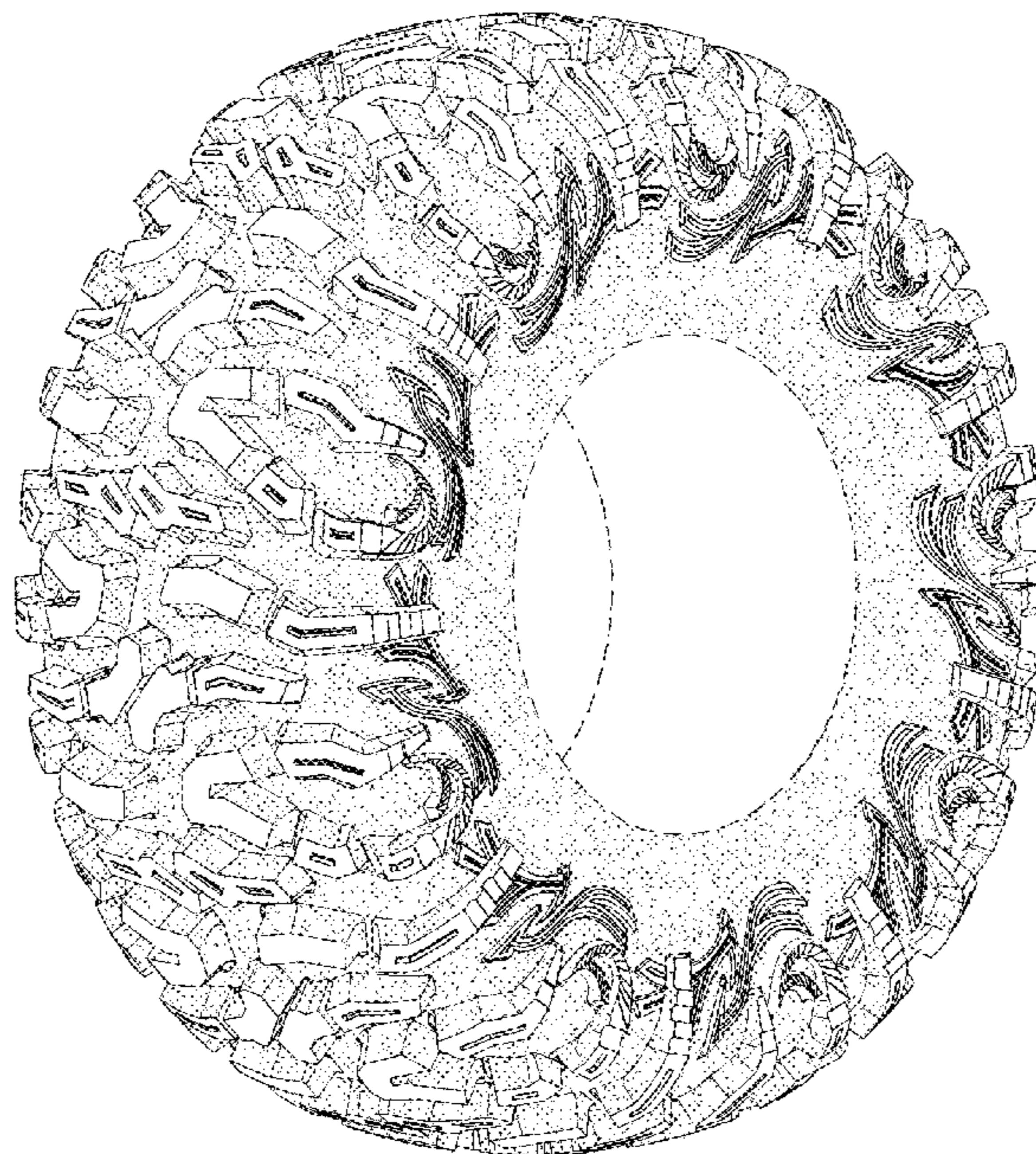

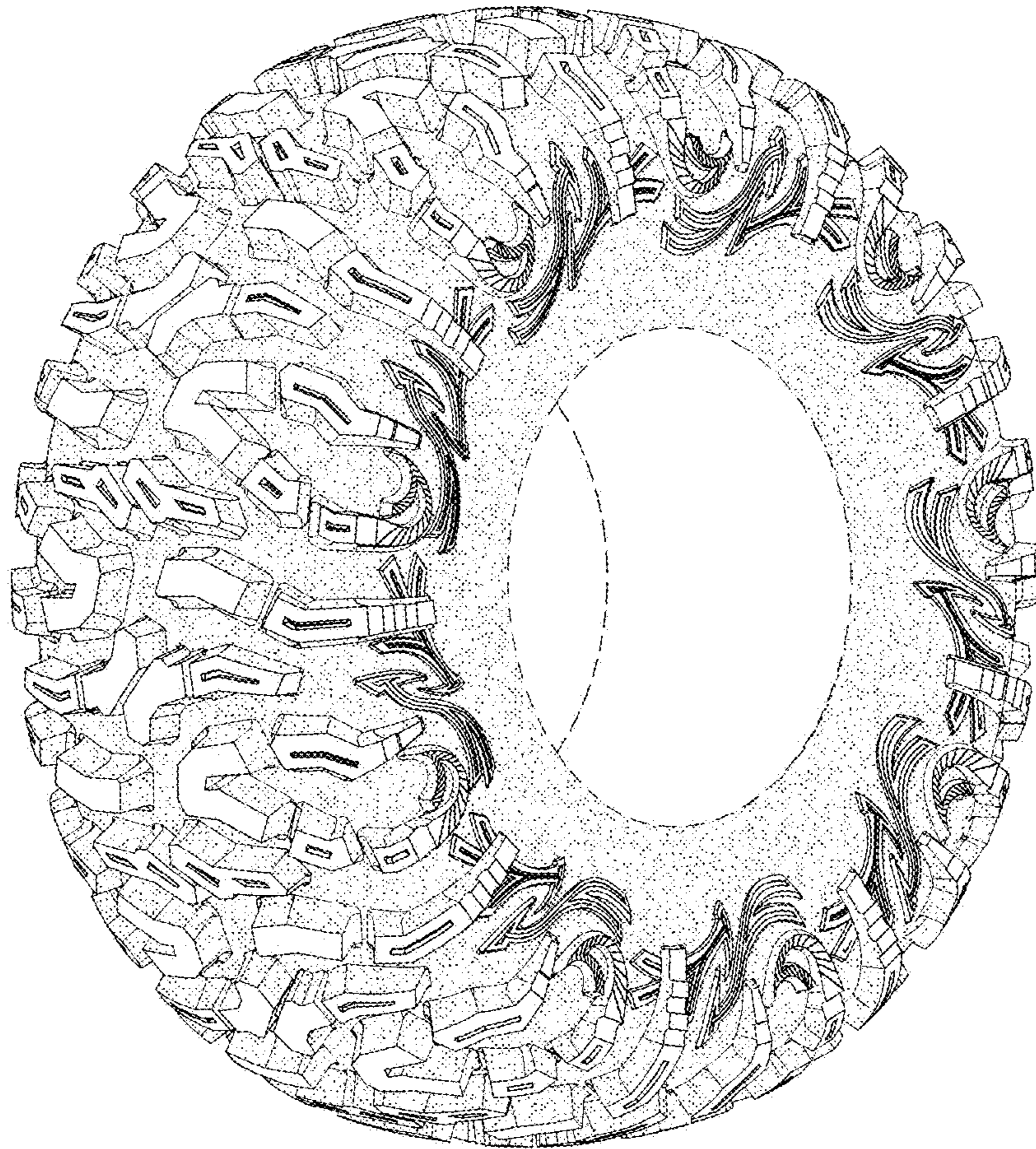

Fig. 1

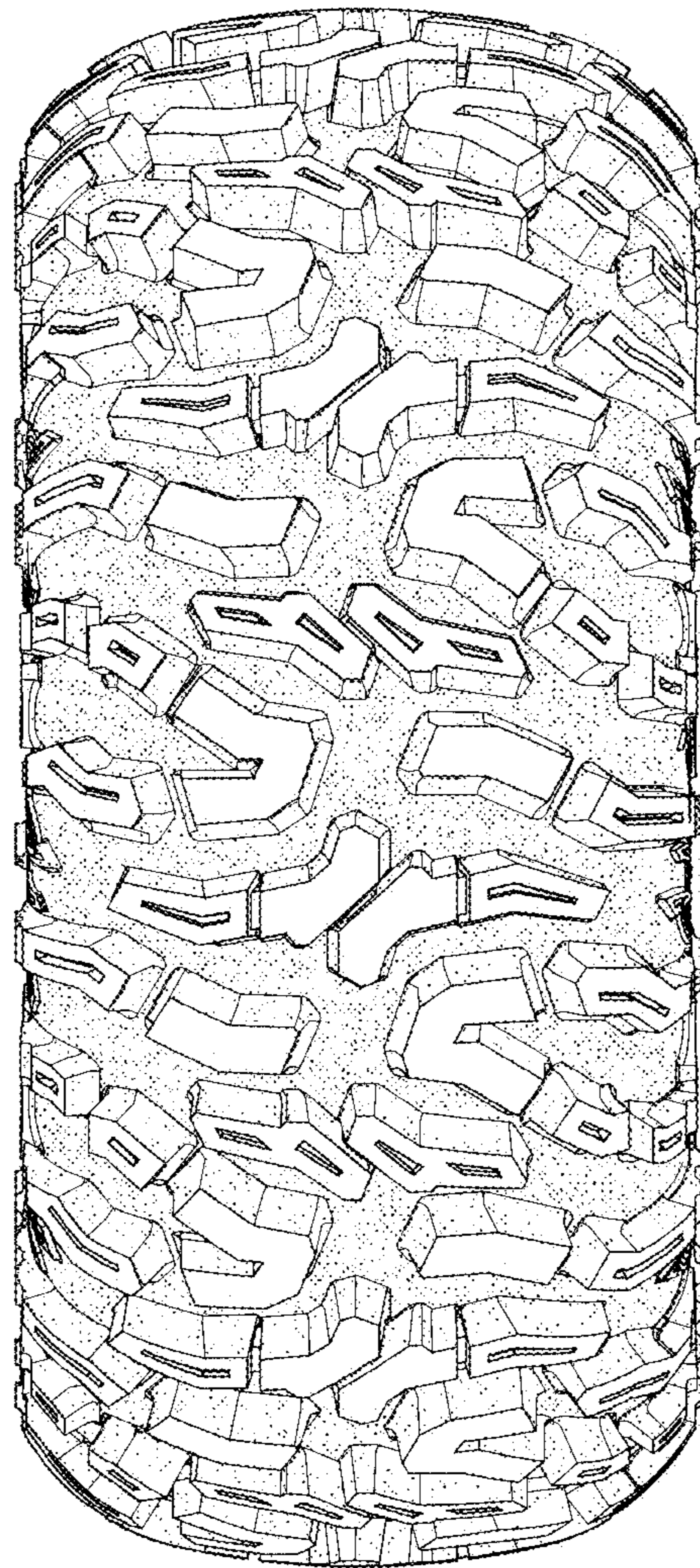

Fig. 2

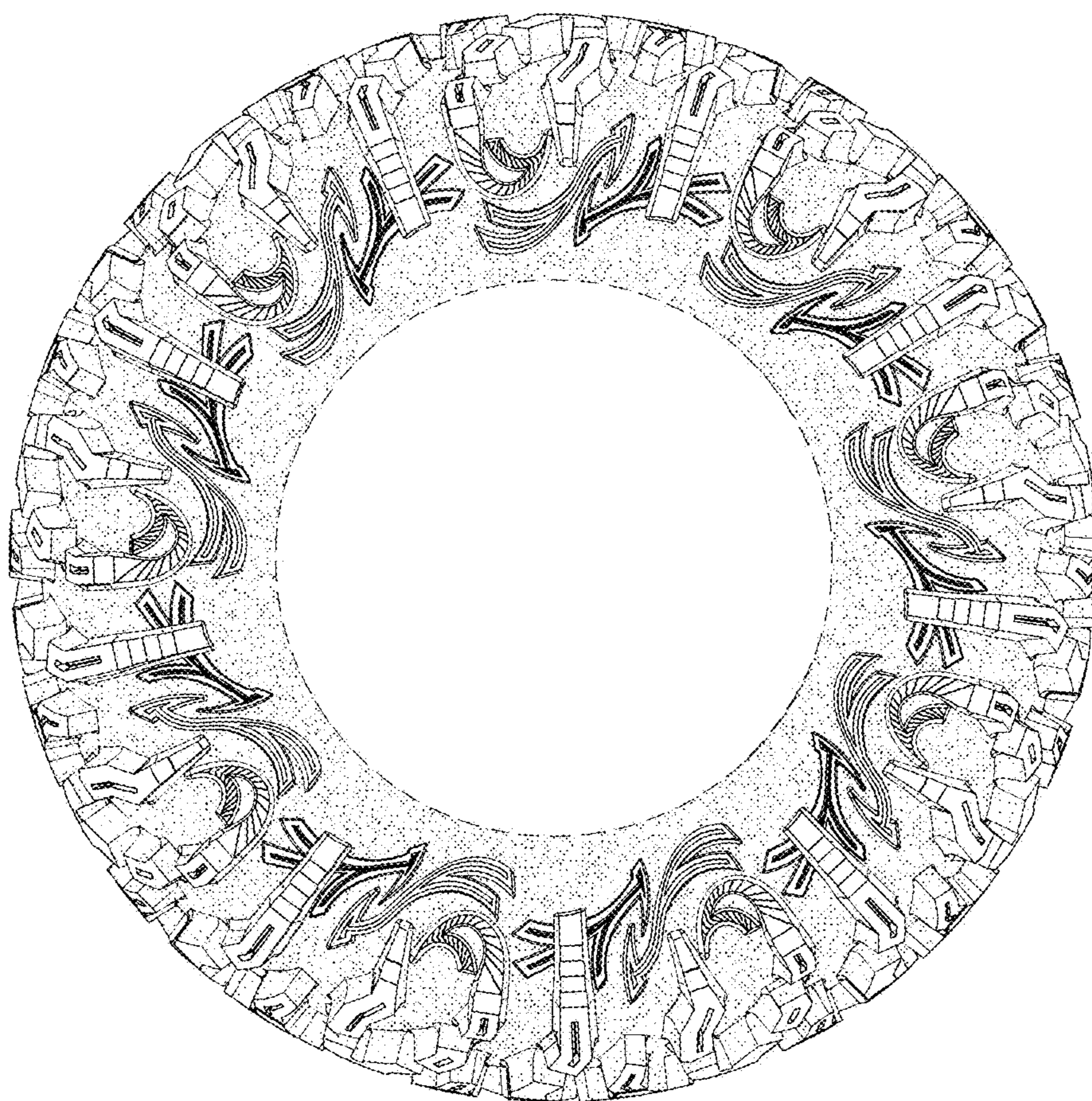

Fig. 3