



US00D776604S

(12) **United States Design Patent**
Mast et al.

(10) **Patent No.:** **US D776,604 S**
(45) **Date of Patent:** **** Jan. 17, 2017**

(54) **WHEEL TREAD**

(71) Applicants: **COMPAGNIE GENERALE DES ESTABLISSEMENTS MICHELIN**, Clermont-Ferrand (FR); **MICHELIN RECHERCHE et TECHNIQUE S.A.**, Granges-Paccot (CH)

(72) Inventors: **Chris Mast**, Greenville, SC (US); **Jason Zychiewicz**, Simpsonville, SC (US)

(73) Assignees: **Compagnie Generale des Etablissements Michelin**, Clermont-Ferrand (FR); **Michelin Recherche et Technique S.A.**, Granges-Paccot (CH)

(**) Term: **14 Years**

(21) Appl. No.: **29/509,972**

(22) Filed: **Nov. 24, 2014**

(51) **LOC (10) Cl.** **12-15**

(52) **U.S. Cl.**
USPC **D12/579**

(58) **Field of Classification Search**
USPC D12/568–603
CPC B60C 5/00; B60C 11/04; B60C 11/11; B60C 11/13; B60C 11/12; B60C 2011/1213; B60C 11/03; B60C 7/12; B60C 11/0311; B60C 7/10; B60C 11/0316; B60C 30/02
See application file for complete search history.

(56) **References Cited**

U.S. PATENT DOCUMENTS

4,481,993 A * 11/1984 Ohnishi B60C 11/0311
152/209.12
6,260,594 B1 * 7/2001 Bonko B60C 11/0302
152/209.1

D455,996 S * 4/2002 Buckley D12/500
D472,200 S * 3/2003 Bonko D12/544
D478,039 S * 8/2003 Bonko D12/544
7,174,936 B2 * 2/2007 Becker B60C 7/12
152/246
D610,072 S * 2/2010 Wallet D12/579
D636,721 S * 4/2011 Wallet D12/579
8,056,202 B2 * 11/2011 Allen B60C 25/00
152/209.12
D664,914 S * 8/2012 Dixon D12/579
D669,020 S * 10/2012 Sloan D12/536
D749,036 S * 2/2016 Wang D12/544

OTHER PUBLICATIONS

Michelin X Tweel SSL, www.michelinman.com, at least as early as Nov. 18, 2014, 2 pages.

* cited by examiner

Primary Examiner — George D Kirschbaum

Assistant Examiner — Jennifer Watkins

(74) *Attorney, Agent, or Firm* — Dority & Manning, P.A.

(57) **CLAIM**

The ornamental design for a wheel tread, as shown and described.

DESCRIPTION

FIG. 1 is a perspective view of a wheel tread showing our new design, it being understood that the tread pattern repeats circumferentially throughout the outer circumference and shoulder of the wheel, the opposite side perspective being identical thereto;

FIG. 2 is a front elevation view thereof; and,

FIG. 3 is a side elevation view of the right side thereof, the left side elevation being identical thereto.

In the drawings, the broken lines are for the purpose of illustrating portions of a wheel tread that form no part of the claim.

1 Claim, 3 Drawing Sheets

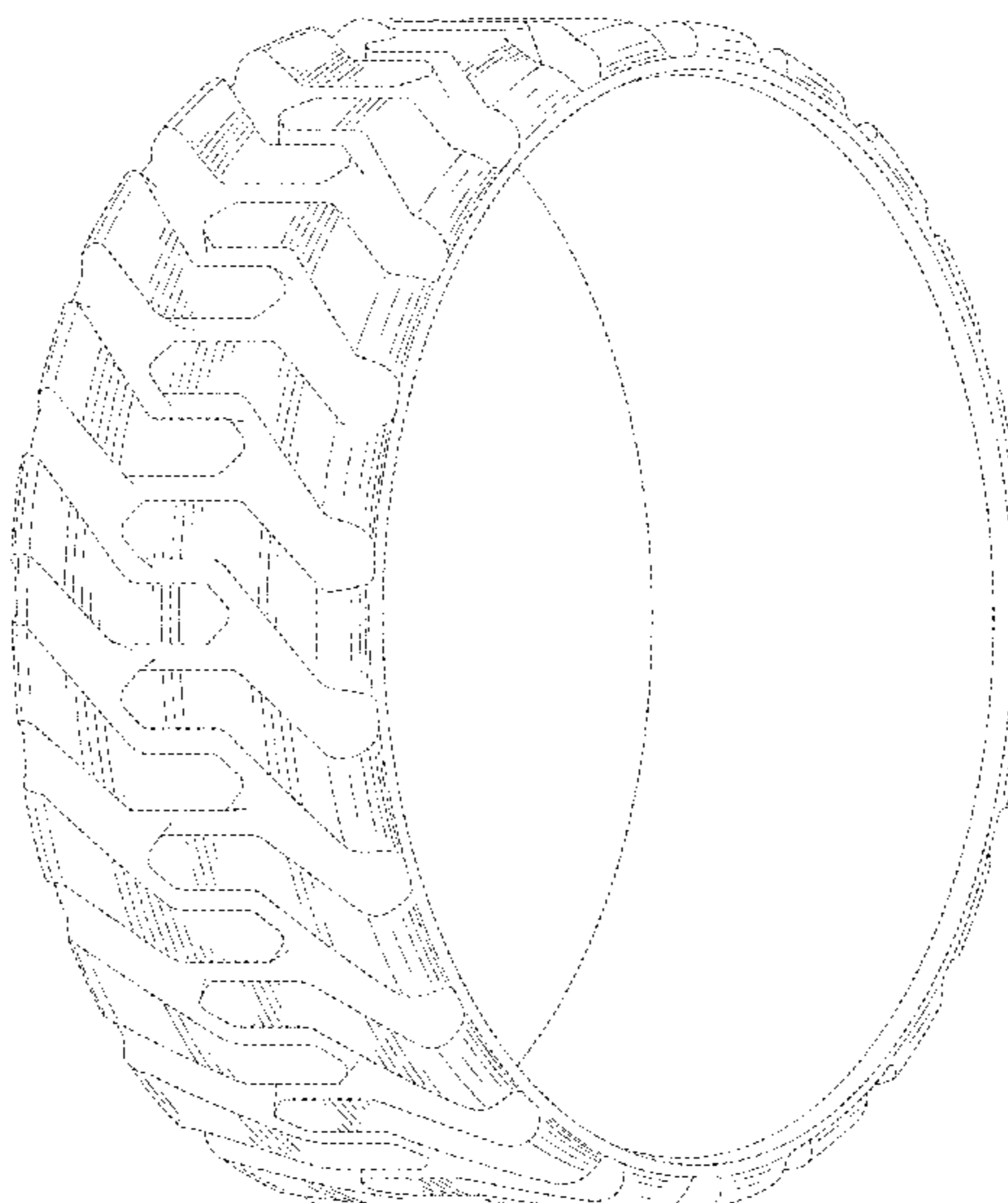

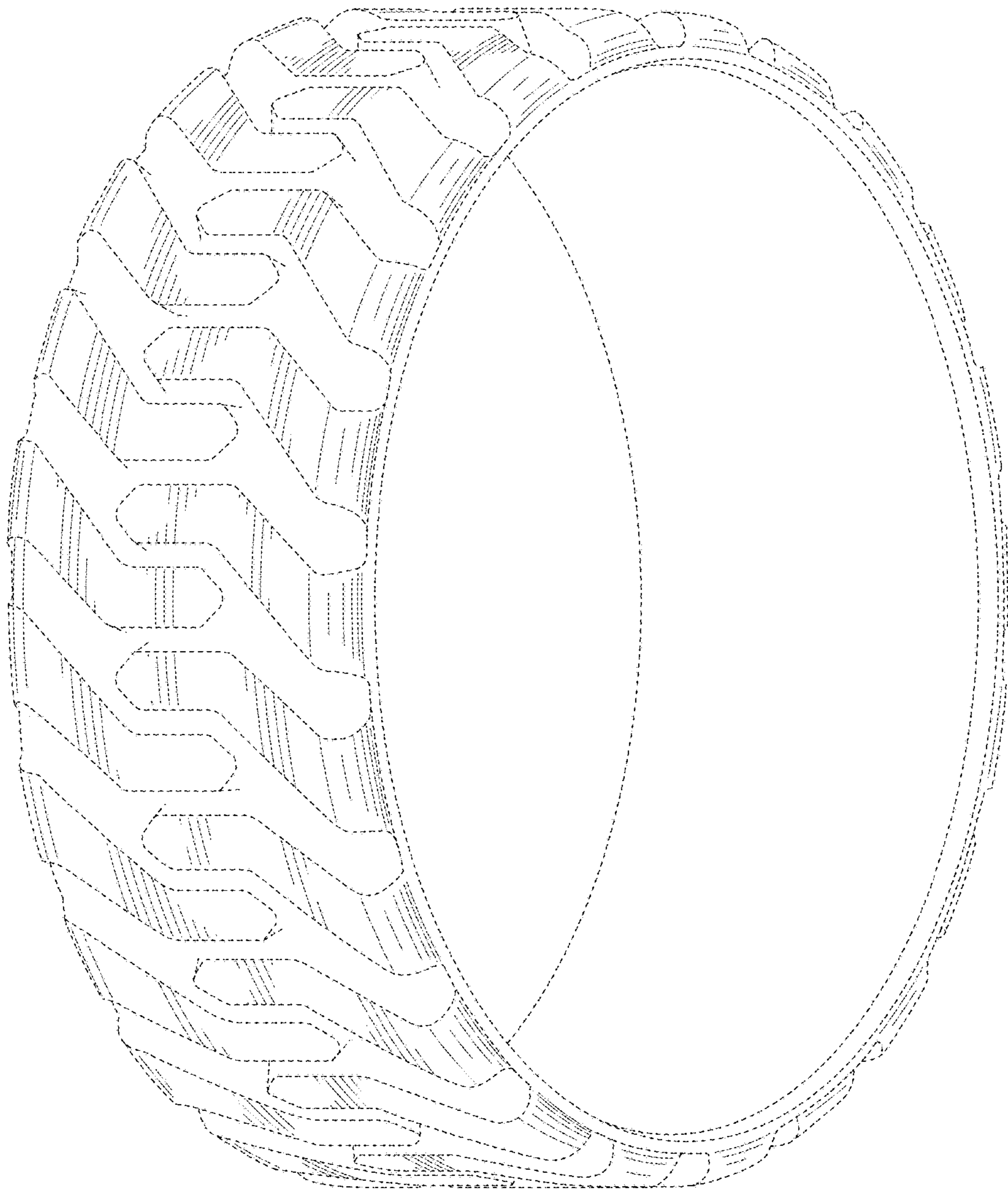

FIG. 1

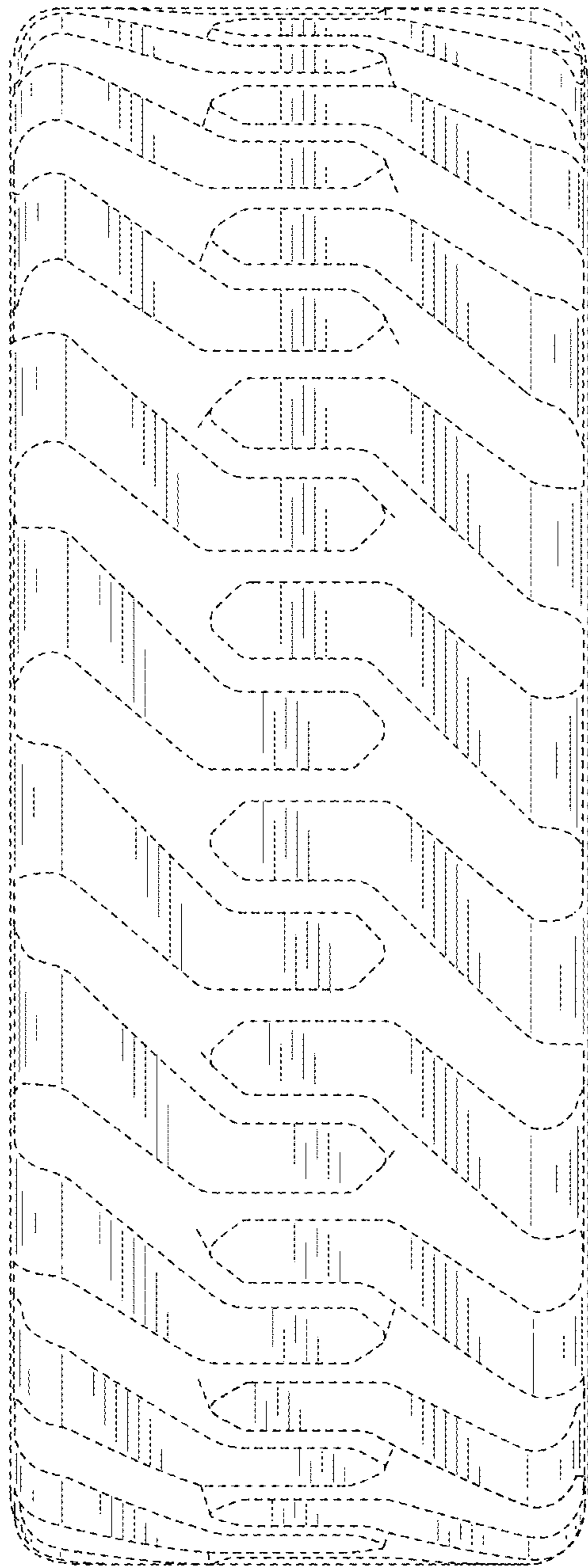

FIG. 2

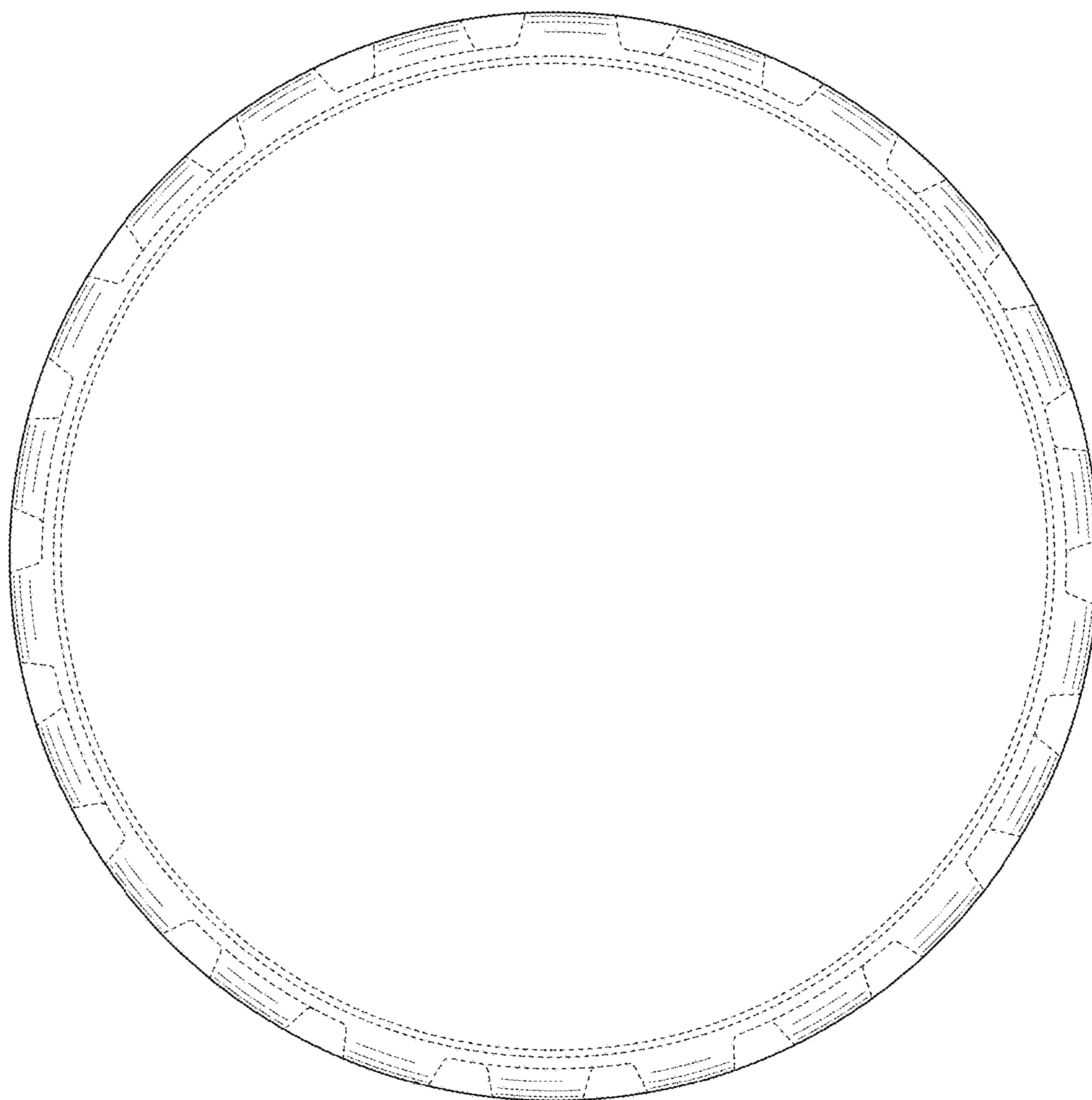

FIG. 3