

US00D776458S

(12) **United States Design Patent**
Verde Sanchez et al.

(10) **Patent No.: US D776,458 S**
(45) **Date of Patent: ** Jan. 17, 2017**

(54) **PILLOW FOR BABIES AND/OR INFANTS**
(71) Applicants: **David Verde Sanchez**, Manresa (ES);
Yin Chern Law, Manresa (ES)
(72) Inventors: **David Verde Sanchez**, Manresa (ES);
Yin Chern Law, Manresa (ES)

(**) Term: **15 Years**
(21) Appl. No.: **35/500,511**

(22) Filed: **Jan. 5, 2016**

(80) **Hague Agreement Data**

Int. Filing Date: **Jan. 5, 2016**
Int. Reg. No.: **DM/088884**
Int. Reg. Date: **Jan. 5, 2016**
Int. Reg. Pub. Date: **Jan. 22, 2016**

(51) **LOC (10) Cl.** **06-09**

(52) **U.S. Cl.**
USPC **D6/601**

(58) **Field of Classification Search**
USPC . D6/595-601, 604; D21/803, 804; D24/183;
D30/118
CPC A47C 7/021; A47C 7/1383; A47C 20/00;
A47C 20/02; A47G 9/00; A47G
9/10; A47G 9/108; A47G 9/1081; A47G
2009/1018; A45D 33/34; A47D 13/08;
A47D 13/083; A47K 3/127; C11D 17/00
See application file for complete search history.

(56) **References Cited**

U.S. PATENT DOCUMENTS

1,565,775 A * 12/1925 Bash A45D 33/34
15/229.14

1,587,279 A * 6/1926 Burgher C11D 17/00
510/148
2,552,476 A * 5/1951 Barton A47C 7/021
297/452.22
D239,395 S * 3/1976 David D30/118
4,501,401 A * 2/1985 Conee F16M 13/02
248/346.2
D383,026 S * 9/1997 Torbik D6/601
D386,348 S * 11/1997 Weidman D6/601
D412,082 S * 7/1999 Goodrich D6/601
D429,592 S * 8/2000 Dohan D6/601
D552,913 S * 10/2007 Boutin D6/601
7,676,871 B1 * 3/2010 Leach A47D 13/08
5/653
D758,672 S * 6/2016 Hansen D30/118
2007/0022526 A1 * 2/2007 Leach A47K 3/127
4/572.1
2016/0113401 A1 * 4/2016 Covelli A47C 7/14
297/452.48

* cited by examiner

Primary Examiner — Mary Ann Calabrese

(57) **CLAIM**

The ornamental design for a pillow for babies and/or infants,
as shown and described.

DESCRIPTION

- 1. Pillow for babies and/or infants
- 1.1 is a top view.
- 1.2 is a top perspective view thereof.
- 1.3 is a right side perspective view.
- 1.4 is a left side perspective view.

1 Claim, 4 Drawing Sheets

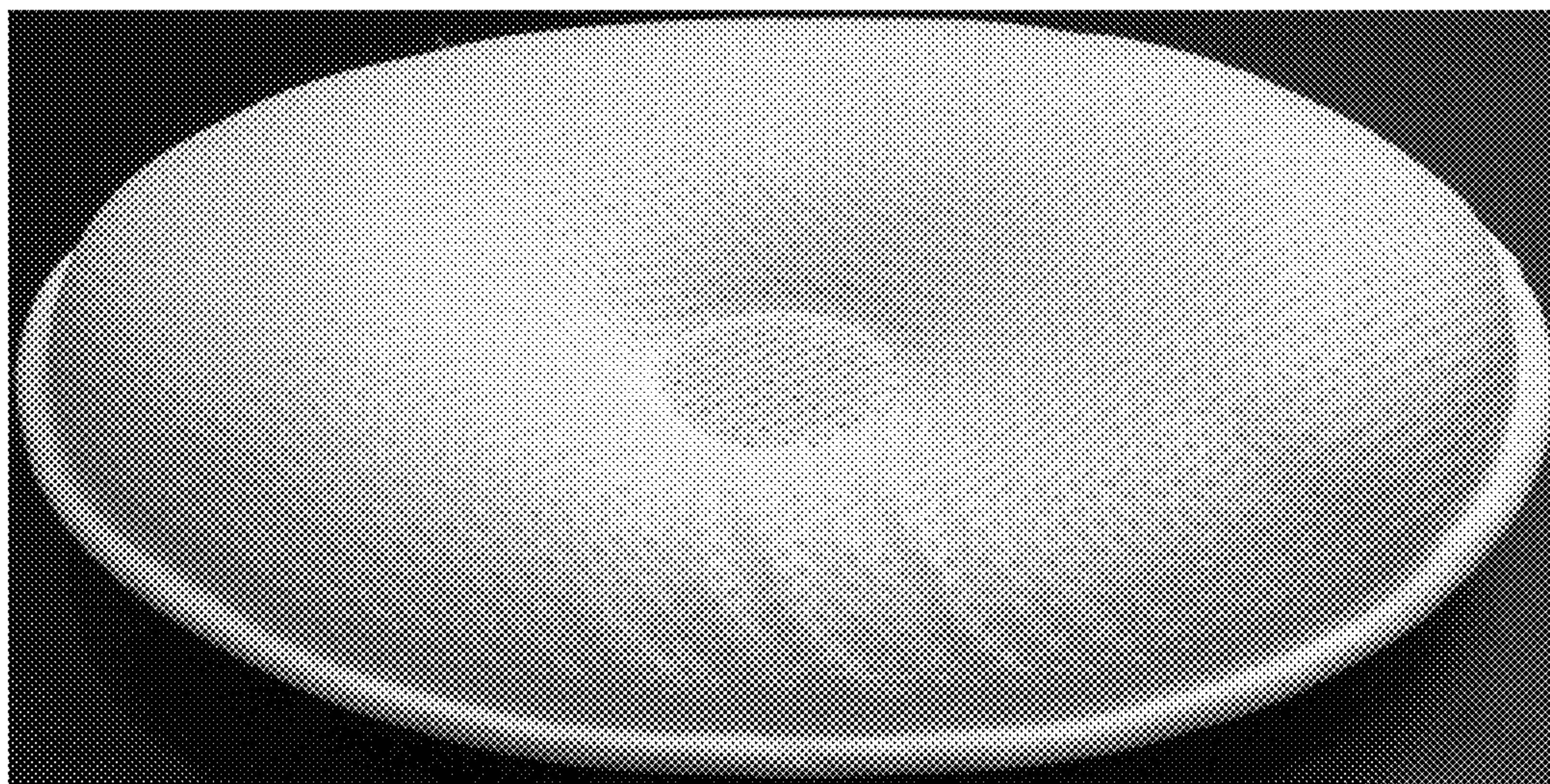

1.1

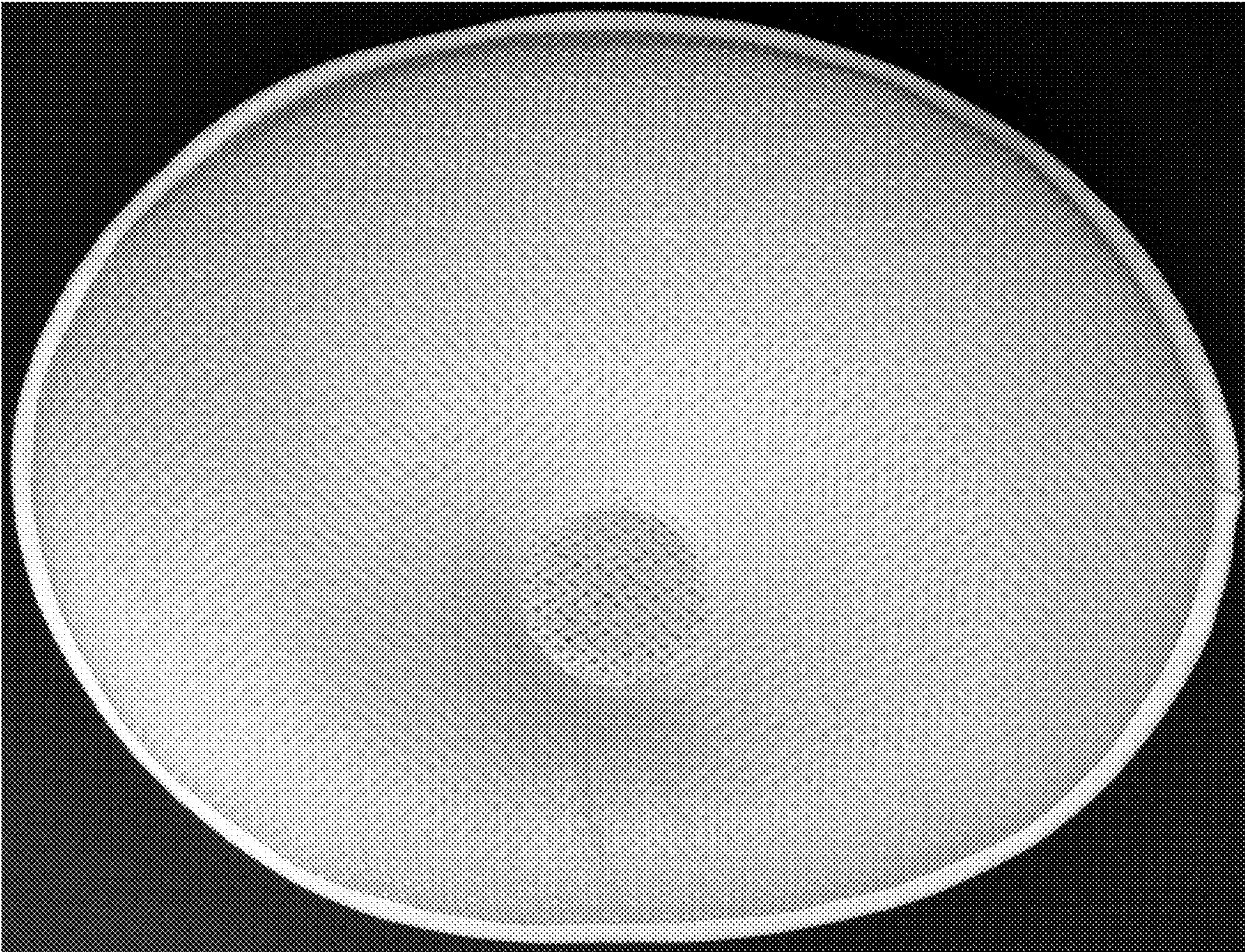

1.2

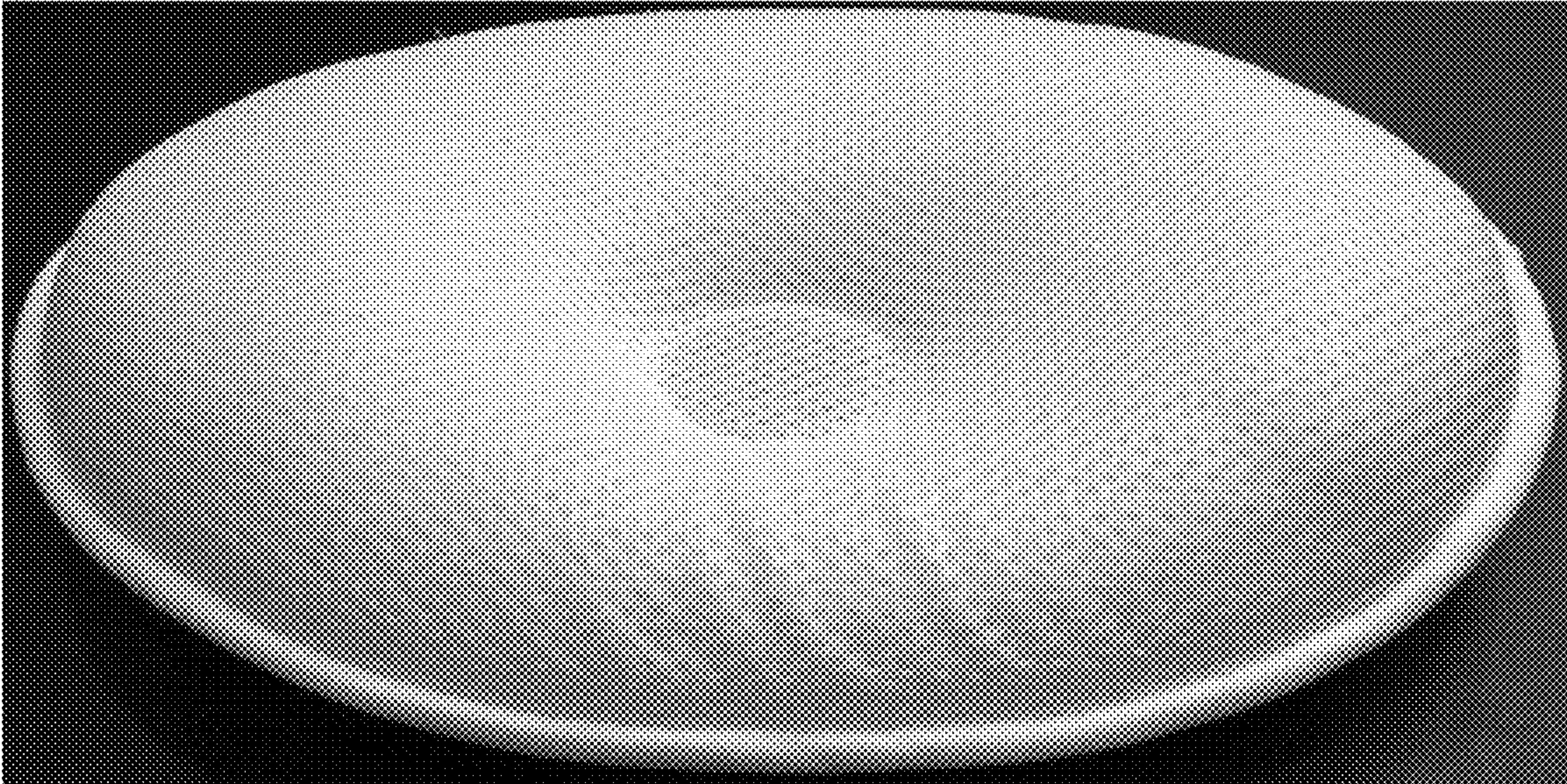

1.3

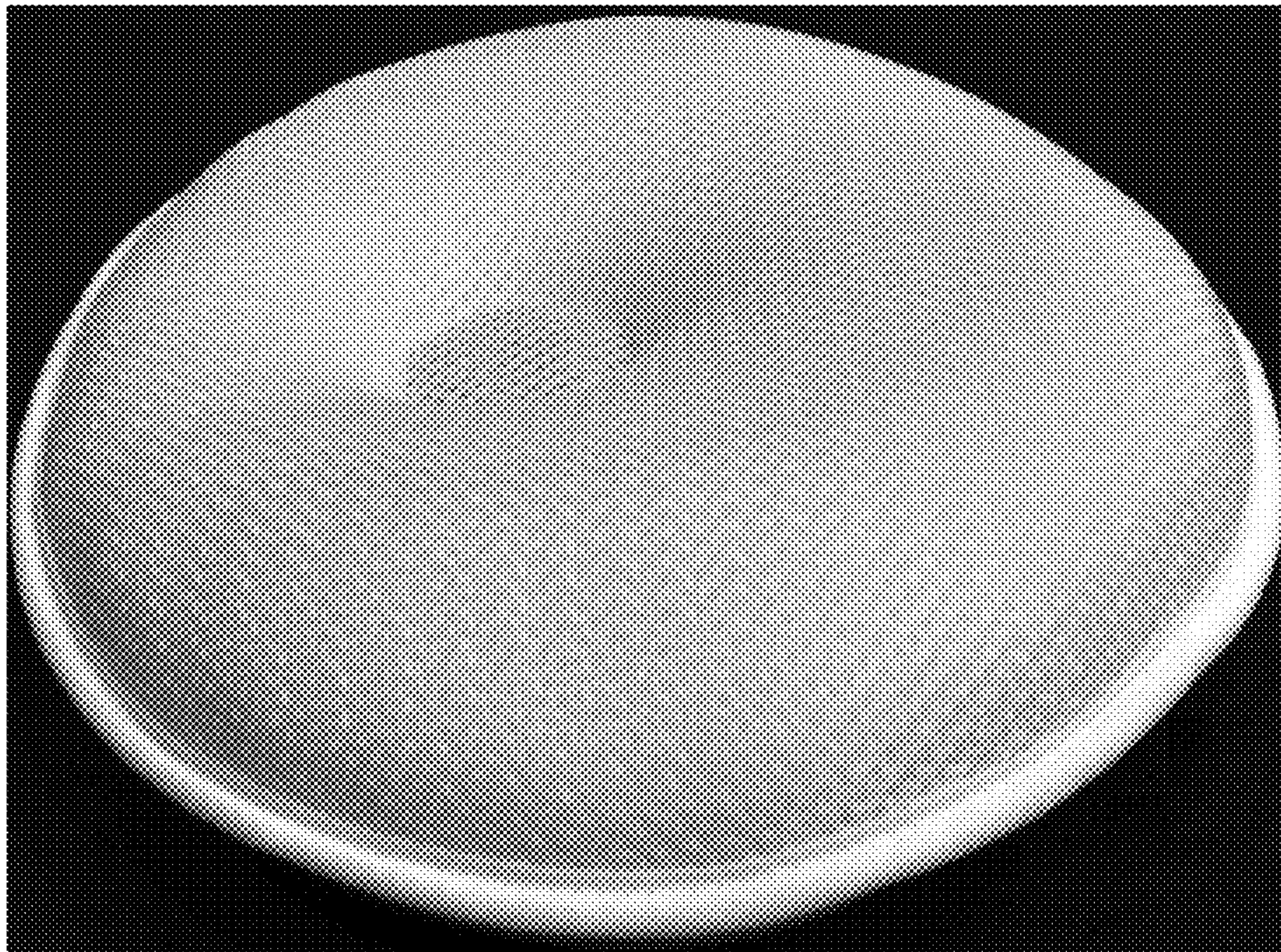

1.4

