



US00D776414S

(12) **United States Design Patent**
Qin

(10) **Patent No.:** **US D776,414 S**

(45) **Date of Patent:** **** Jan. 17, 2017**

(54) **INSOLE**
(71) Applicant: **XiaoLan Qin**, Dongguan (CN)
(72) Inventor: **XiaoLan Qin**, Dongguan (CN)
(73) Assignee: **Dongguan LanHui Commodity Technology Co., Ltd.**, Dongguan (CN)
(**) Term: **14 Years**
(21) Appl. No.: **29/495,290**
(22) Filed: **Jun. 30, 2014**
(30) **Foreign Application Priority Data**

Dec. 31, 2013 (CN) 2013 3 0657731

(51) **LOC (10) Cl.** **02-04**

(52) **U.S. Cl.**
USPC **D2/961**

(58) **Field of Classification Search**
USPC D2/896, 946, 947, 949, 950, 961, 968, D2/951, 953, 954, 955, 956, 960; 36/83, 36/88, 89, 91, 92, 93, 25 R, 28, 29, 30 R, 36/30 A, 32 R, 34 R, 35 R, 34 A, 43, 44, 36/145, 153, 154, 155
CPC A43B 7/14; A43B 7/1405; A43B 7/141; A43B 7/1415; A43B 7/142; A43B 7/1425; A43B 7/143; A43B 7/1435; A43B 7/144; A43B 7/145; A43B 17/1455; A43B 7/146; A43B 7/1465; A43B 7/1475; A43B 17/148; A43B 7/1485; A43B 7/149; A43B 7/28; A43B 7/30; A43B 7/32; A43B 13/00; A43B 13/02; A43B 13/04; A43B 13/14; A43B 13/141; A43B 13/40; A43B 40/38; A43B 9/00; A43B 9/125; A43B 17/00; A43B 17/003; A43B 17/006; A43B 17/026; A43B 17/03; A43B 17/02

See application file for complete search history.

(56) **References Cited**

U.S. PATENT DOCUMENTS

3,253,601 A * 5/1966 Scholl 36/153
3,256,621 A * 6/1966 Linton 36/3 B

D298,583 S * 11/1988 Yung-Mao D2/961
D315,634 S * 3/1991 Yung-Mao D2/954
D373,013 S * 8/1996 Rosetta D2/961
D407,194 S * 3/1999 Brandt et al. D2/961
D471,001 S * 3/2003 Beck D2/961
D474,331 S * 5/2003 Dean D2/961
D474,588 S * 5/2003 Dean D2/961
D495,861 S * 9/2004 Georgiou et al. D2/961
D512,555 S * 12/2005 Tseng D2/961
D576,396 S * 9/2008 Wolff D2/961
D591,494 S * 5/2009 Jolicoeur D2/961
D604,033 S * 11/2009 Feldman D2/961
D626,321 S * 11/2010 Cagner D2/961
D641,142 S * 7/2011 Lindseth et al. D2/916
D657,543 S * 4/2012 Bove D2/961
D659,366 S * 5/2012 Madvin D2/961
D664,754 S * 8/2012 Klein et al. D2/961
D665,566 S * 8/2012 Klein et al. D2/961
D714,040 S * 9/2014 Lo D2/961
D734,011 S * 7/2015 Lu D2/961

* cited by examiner

Primary Examiner — Elizabeth J Oswecki
(74) *Attorney, Agent, or Firm* — Minder Law Group;
Willy H. Wong

(57) **CLAIM**

The ornamental design for an insole, as shown and described.

DESCRIPTION

FIG. 1 is a perspective view of an insole showing my new design;
FIG. 2 is a front view thereof;
FIG. 3 is a rear view thereof;
FIG. 4 is a left side view thereof;
FIG. 5 is a right side view thereof;
FIG. 6 is a top view thereof; and,
FIG. 7 is a bottom view thereof.

1 Claim, 5 Drawing Sheets

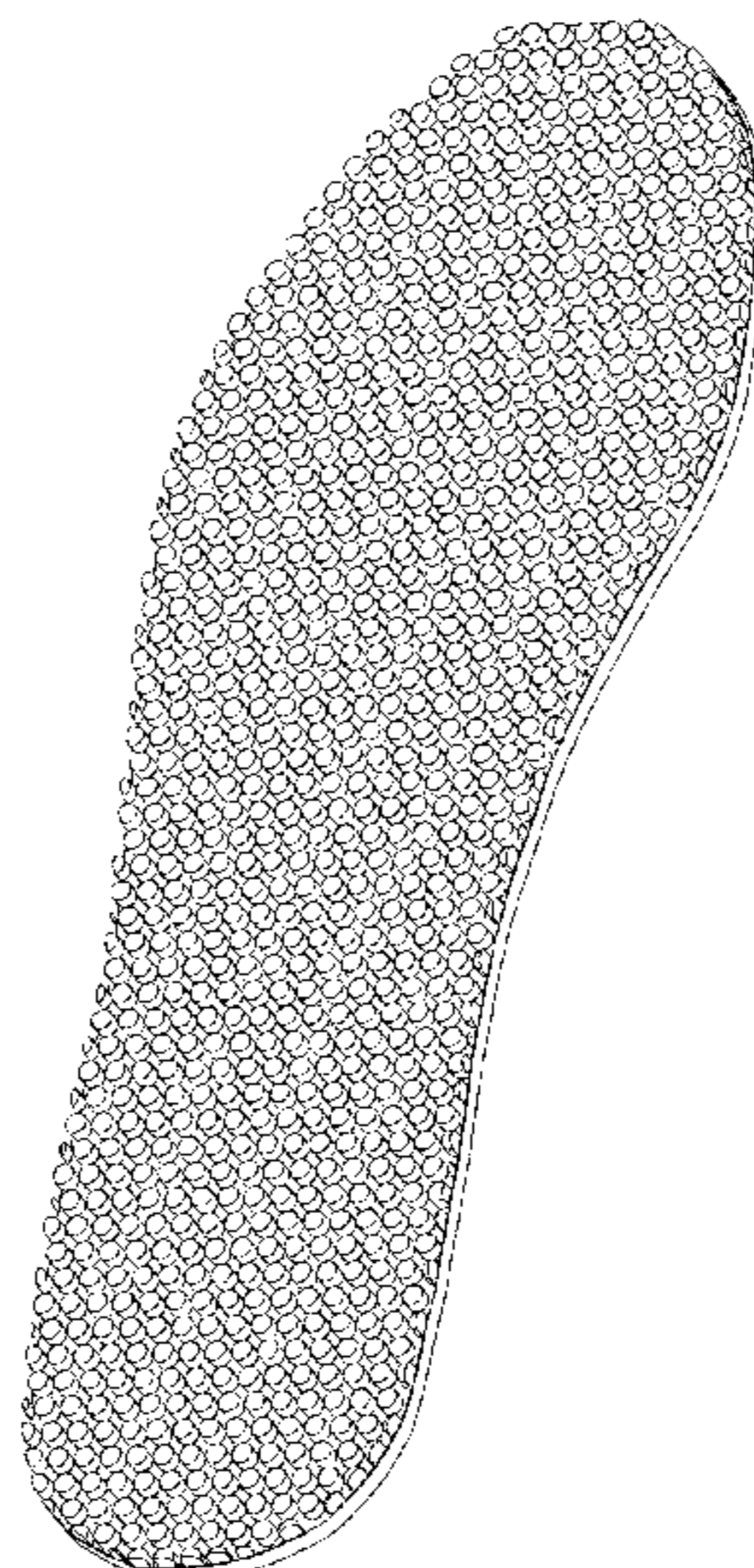

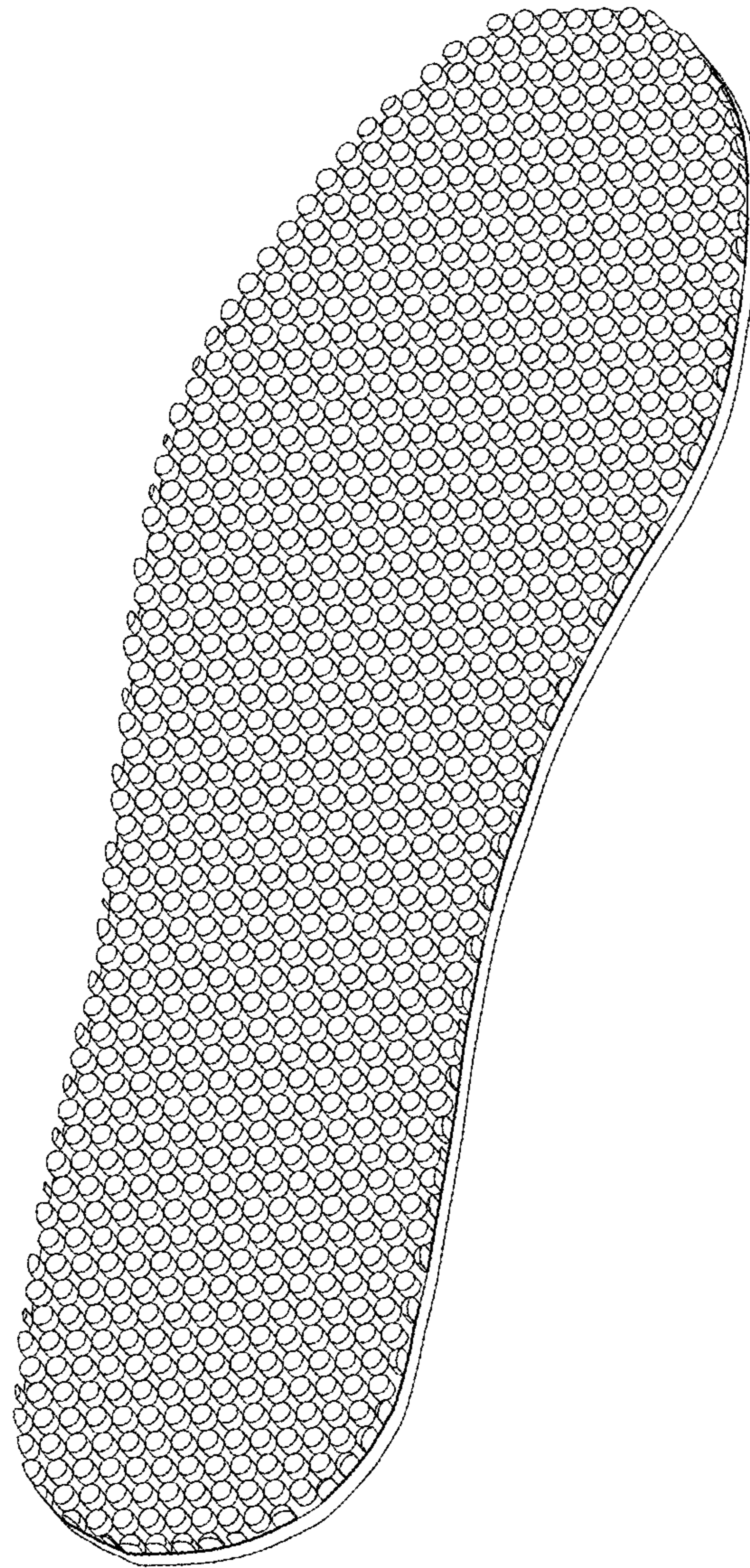

FIG. 1

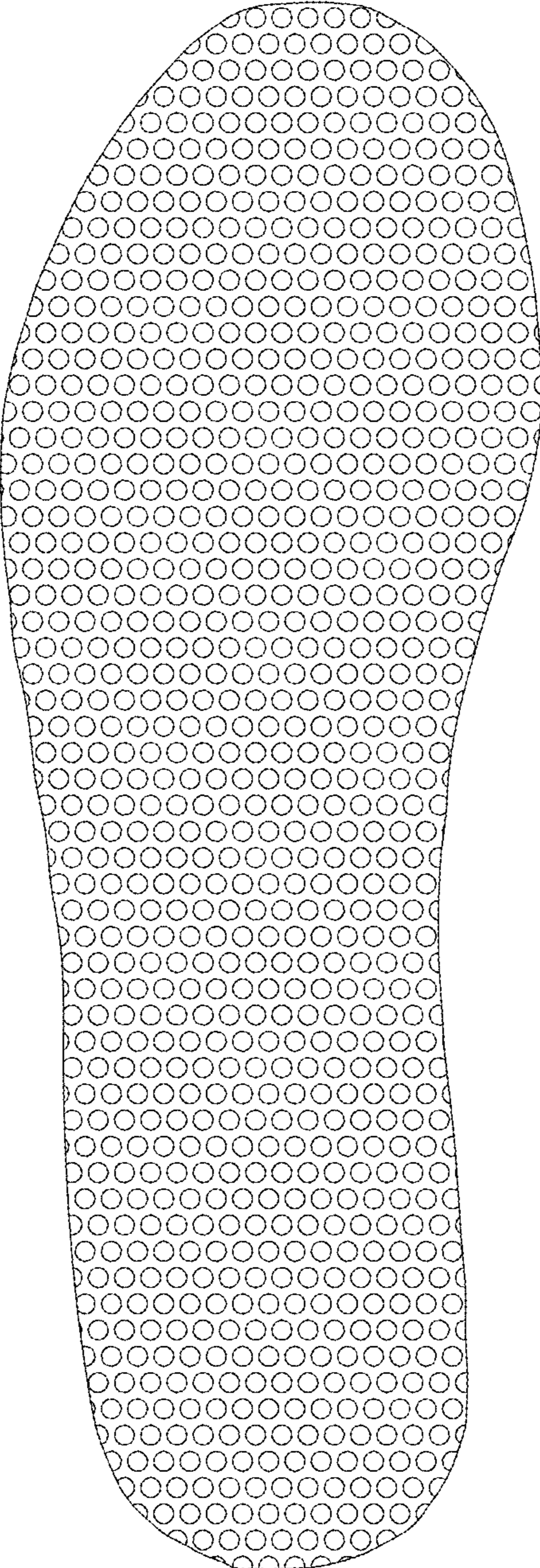

FIG. 2

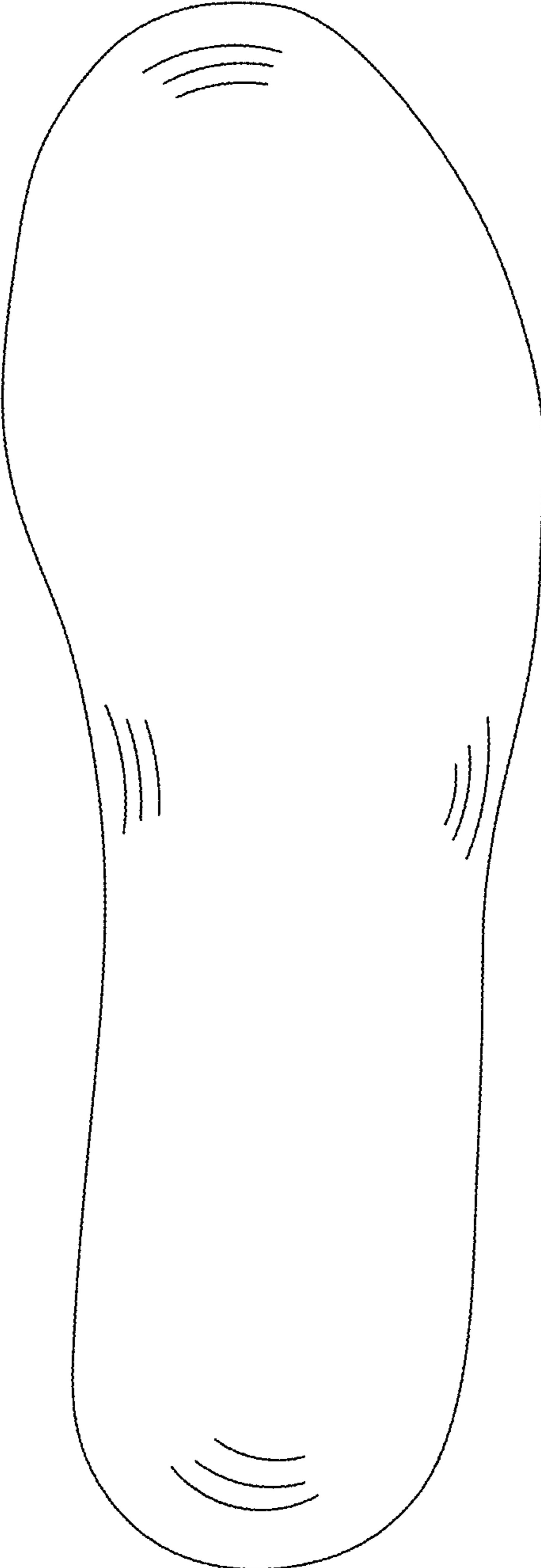

FIG. 3

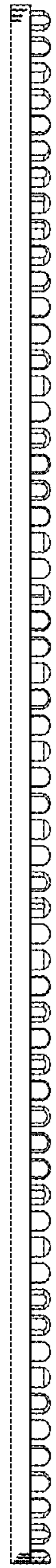

FIG. 4

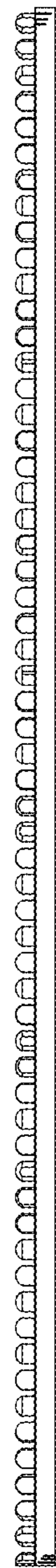

FIG. 5

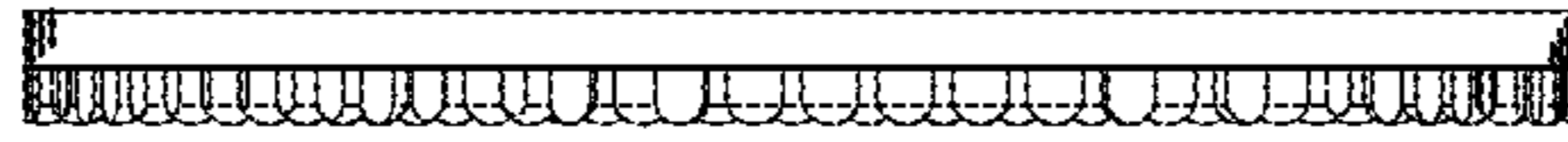

FIG. 6

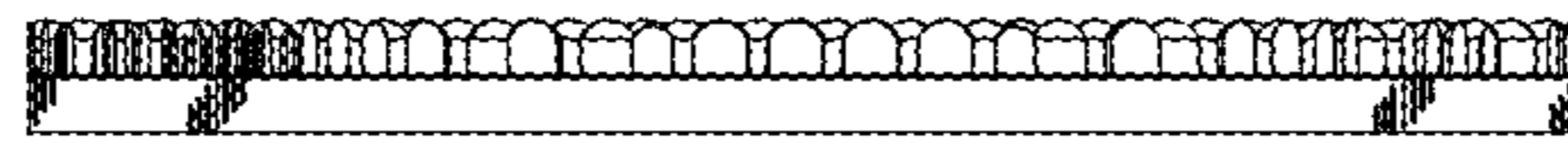

FIG. 7