



US00D776413S

(12) **United States Design Patent**
Mokos et al.

(10) **Patent No.:** **US D776,413 S**
(45) **Date of Patent:** **** Jan. 17, 2017**

(54) **SHOE SOLE**
(71) Applicant: **Cole Haan LLC**, New York, NY (US)
(72) Inventors: **Jeffrey Mokos**, Greenland, NH (US);
Scott Patt, Greenland, NH (US)
(73) Assignee: **COLE HAAN LLC**, New York, NY
(US)
(**) Term: **15 Years**

2,295,763 A * 9/1942 Sperry A43B 13/223
12/146 BR
2,364,691 A * 12/1944 Cagney A43B 13/08
12/146 B
D163,071 S * 4/1951 Schrage D2/960
2,833,057 A * 5/1958 Hack A43B 13/223
36/28
2,937,462 A * 5/1960 Hack A43B 13/223
36/149
D190,162 S * 4/1961 Hubbard 36/59 C
2,981,011 A * 4/1961 Lombardo A43B 13/223
36/28

(Continued)

(21) Appl. No.: **29/552,692**

(22) Filed: **Jan. 25, 2016**

(51) **LOC (10) Cl.** **02-04**

(52) **U.S. Cl.**
USPC **D2/960**; D2/947; D2/951; D2/953

(58) **Field of Classification Search**
USPC D2/902, 906, 908, 916, 918, 925,
D2/946-962, 977; 36/3 B, 22 R, 24.5,
36/25 R, 28, 32 R, 34 R, 59 C, 67 A, 103
CPC A43B 13/00; A43B 13/02; A43B 13/023;
A43B 13/026; A43B 13/04; A43B 13/08;
A43B 13/10; A43B 13/12; A43B 13/14;
A43B 13/141; A43B 13/143; A43B 13/16;
A43B 13/18; A43B 13/181; A43B 13/187;
A43B 13/189; A43B 13/20; A43B 13/22;
A43B 13/223; A43B 13/24; A43B 13/28;
A43B 13/30; A43B 13/32; A43B 13/34;
A43B 13/36

See application file for complete search history.

(56) **References Cited**

U.S. PATENT DOCUMENTS

576,232 A * 2/1897 Slomka A43B 7/081
36/3 B
2,236,278 A * 3/1941 Tousley A43B 13/223
36/59 R
D133,176 S * 7/1942 Gregg D2/960

OTHER PUBLICATIONS

European Union Community Design No. 002847681-0001 down-
loaded from DesignView database on May 26, 2016.

(Continued)

Primary Examiner — T. Chase Nelson
(74) *Attorney, Agent, or Firm* — Thompson Coburn LLP;
Alan Norman

(57) **CLAIM**

The ornamental design for a shoe sole, as shown and
described.

DESCRIPTION

FIG. 1 is a bottom plan view of a shoe sole showing our new
design;
FIG. 2 is a top plan view thereof;
FIG. 3 is a lateral side elevational view thereof;
FIG. 4 is a medial side elevational view thereof;
FIG. 5 is a front elevational view thereof;
FIG. 6 is a rear elevational view thereof; and,
FIG. 7 is a perspective view thereof.
The broken lines are for environmental purposes only; the
broken lines form no part of the claimed design.

1 Claim, 6 Drawing Sheets

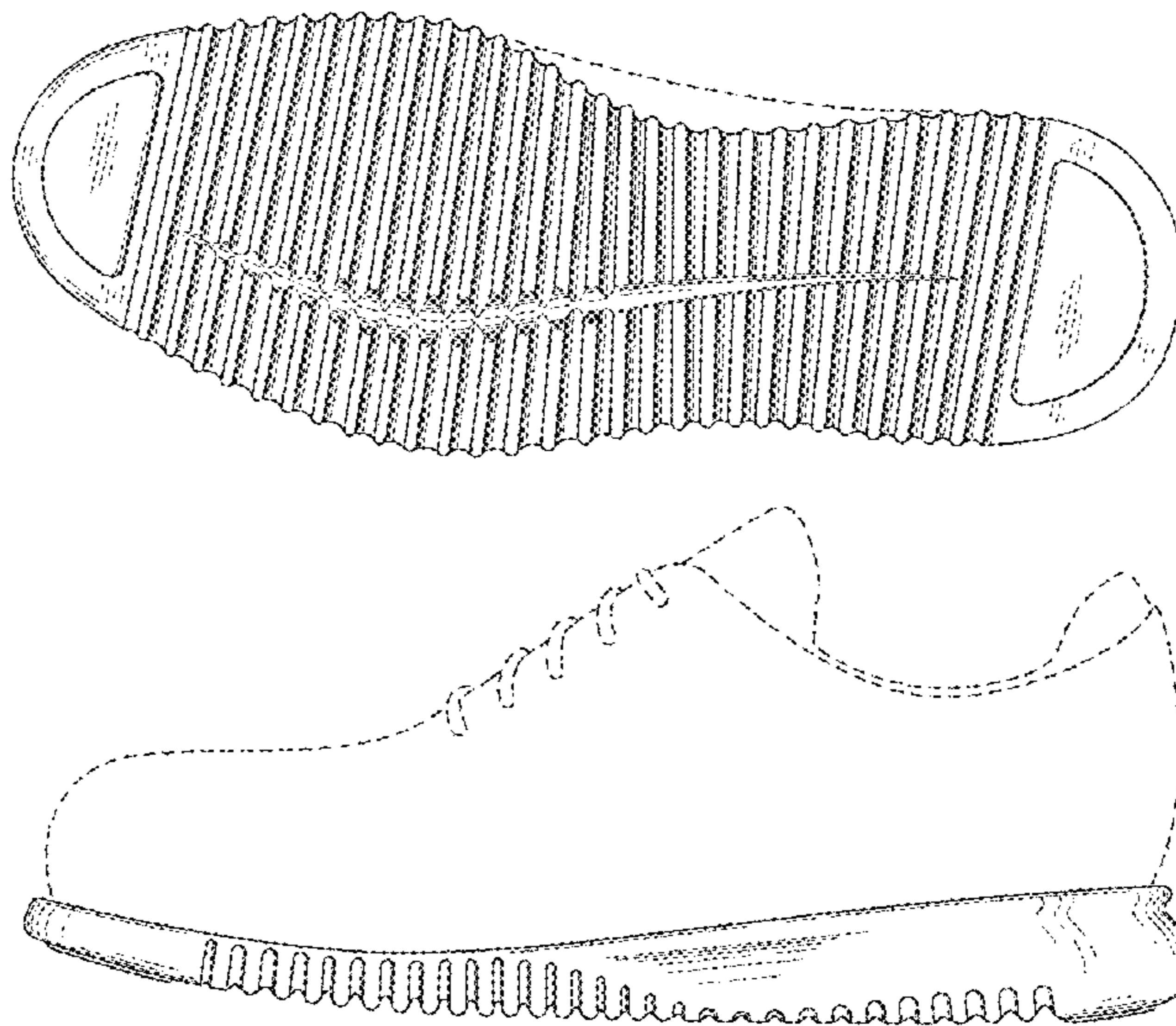

(56)

References Cited

U.S. PATENT DOCUMENTS

3,006,085 A * 10/1961 Bingham, Jr. A43B 13/223
36/59 C
3,147,558 A * 9/1964 Bingham, Jr. A43B 13/28
36/14
3,444,632 A * 5/1969 Morton A43B 13/184
36/32 R
3,470,879 A * 10/1969 Meiller A43B 13/14
36/142
4,364,190 A * 12/1982 Yonkers A43B 13/223
36/114
4,631,842 A * 12/1986 Koskela A43B 13/26
36/103
D316,930 S * 5/1991 Bernasconi D2/957
D339,463 S * 9/1993 Dyer D2/960
D369,234 S * 4/1996 Fabio D2/952
D388,597 S * 1/1998 Gavigan D2/953
D412,612 S * 8/1999 Boyer D2/902
5,987,782 A * 11/1999 Bramani A43B 3/0057
36/107
D430,389 S * 9/2000 Del Biondi D2/947
D435,958 S * 1/2001 White D2/946
6,195,918 B1 3/2001 Kelley et al.
D449,430 S 10/2001 McClaskie
D469,949 S * 2/2003 Koo D2/952
D473,041 S * 4/2003 Finkelberg D2/957
D480,540 S 10/2003 Hoyt et al.
D495,128 S 8/2004 Avar
D498,904 S * 11/2004 Lee D2/953
D507,098 S * 7/2005 McClaskie D2/953
D514,288 S * 2/2006 Burg D2/947
D540,516 S 4/2007 Weitzman
D559,508 S 1/2008 Cintron
D575,040 S 8/2008 Bramani
D608,080 S 1/2010 Della Valle et al.
D621,594 S 8/2010 Diaz
D632,876 S * 2/2011 Choi D2/896
7,941,946 B2 5/2011 Clancy et al.
D640,455 S * 6/2011 Claassen D2/953
D641,144 S * 7/2011 McCarron D2/951
D641,145 S 7/2011 Della Valle et al.
D646,049 S 10/2011 Dowling
D659,361 S * 5/2012 Jolicoeur D2/951
D676,224 S 2/2013 Marshall
D688,856 S 9/2013 Miner
D702,025 S 4/2014 Della Valle et al.
D703,927 S * 5/2014 Taestensen D2/951
D709,275 S 7/2014 Tucker et al.
D710,079 S * 8/2014 Tucker D2/951
D715,522 S 10/2014 Tucker et al.
D717,029 S 11/2014 Young
D717,030 S 11/2014 Della Valle et al.
8,931,187 B2 * 1/2015 Healy A43B 13/122
36/103
D723,782 S 3/2015 Miner
D723,783 S 3/2015 Miner

D724,829 S * 3/2015 Lonigan D2/951
D725,356 S 3/2015 Miner
D725,359 S 3/2015 Miner
D728,915 S 5/2015 Taestensen
D738,077 S 9/2015 Montross et al.
9,125,453 B2 * 9/2015 Keating A43B 7/144
9,210,965 B2 * 12/2015 O'Connor A43B 3/108
D748,386 S * 2/2016 Henderson D2/947
D748,900 S 2/2016 Weeks
D753,381 S * 4/2016 Ostapenko D2/947
2002/0088145 A1 * 7/2002 Clark A43B 3/26
36/97
2005/0034328 A1 * 2/2005 Geer A43B 3/0036
36/30 R
2009/0083996 A1 * 4/2009 Clancy A43B 5/08
36/88
2009/0151195 A1 6/2009 Forstrom et al.
2012/0042539 A1 * 2/2012 Miner A43B 13/141
36/29
2013/0152428 A1 * 6/2013 Bishop A43B 13/141
36/103
2015/0101215 A1 * 4/2015 Henderson A43B 3/0057
36/103
2016/0136910 A1 * 5/2016 Krajcir B29D 35/10
12/146 B

OTHER PUBLICATIONS

European Union Community Design No. 002847681-0002 down-
loaded from DesignView database on May 26, 2016.
European Union Community Design No. 002847681-0003 down-
loaded from DesignView database on May 26, 2016.
European Union Community Design No. 002847681-0004 down-
loaded from DesignView database on May 26, 2016.
European Union Community Design No. 002847681-0005 down-
loaded from DesignView database on May 26, 2016.
European Union Community Design No. 002847681-0006 down-
loaded from DesignView database on May 26, 2016.
European Union Community Design No. 002847681-0007 down-
loaded from DesignView database on May 26, 2016.
European Union Community Design No. 002847681-0008 down-
loaded from DesignView database on May 26, 2016.
European Union Community Design No. 002847681-0009 down-
loaded from DesignView database on May 26, 2016.
European Union Community Design No. 002847681-0010 down-
loaded from DesignView database on May 26, 2016.
European Union Community Design No. 002847681-0011 down-
loaded from DesignView database on May 26, 2016.
European Union Community Design No. 002847681-0012 down-
loaded from DesignView database on May 26, 2016.
European Union Community Design No. 002847681-0013 down-
loaded from DesignView database on May 26, 2016.
European Union Community Design No. 002847681-0014 down-
loaded from DesignView database on May 26, 2016.

* cited by examiner

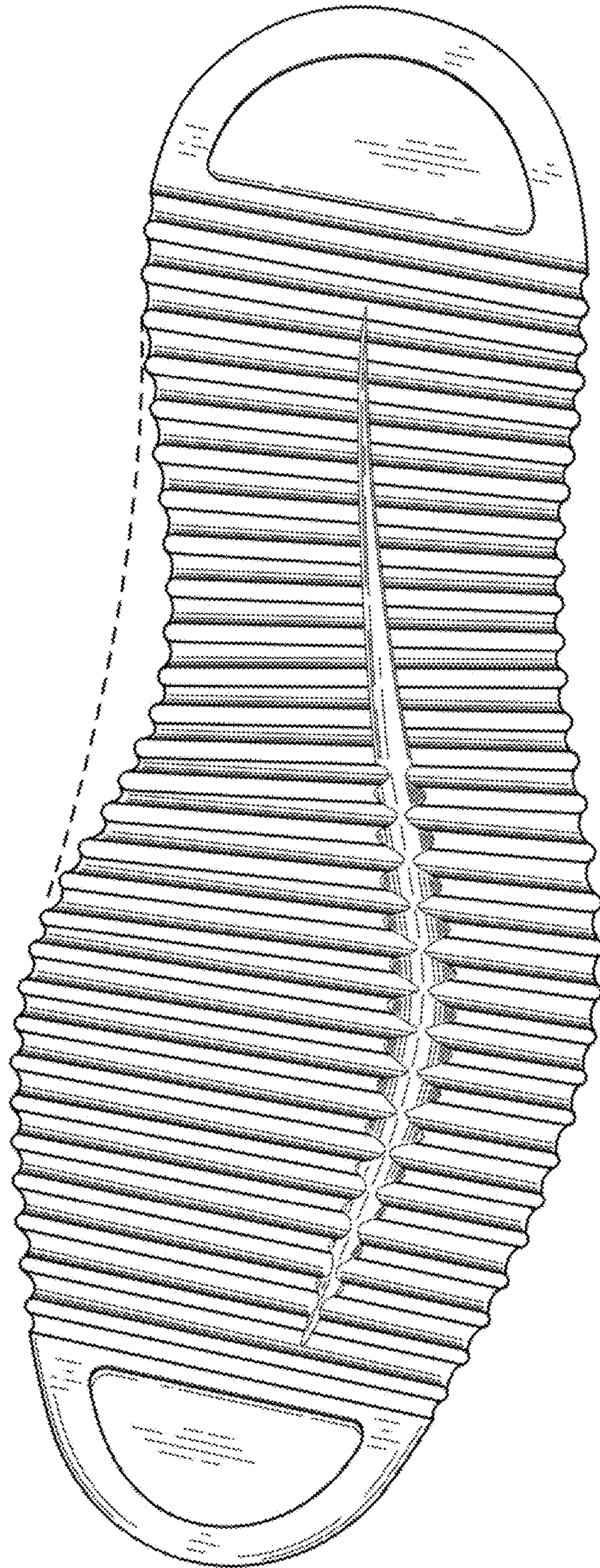

FIG. 1

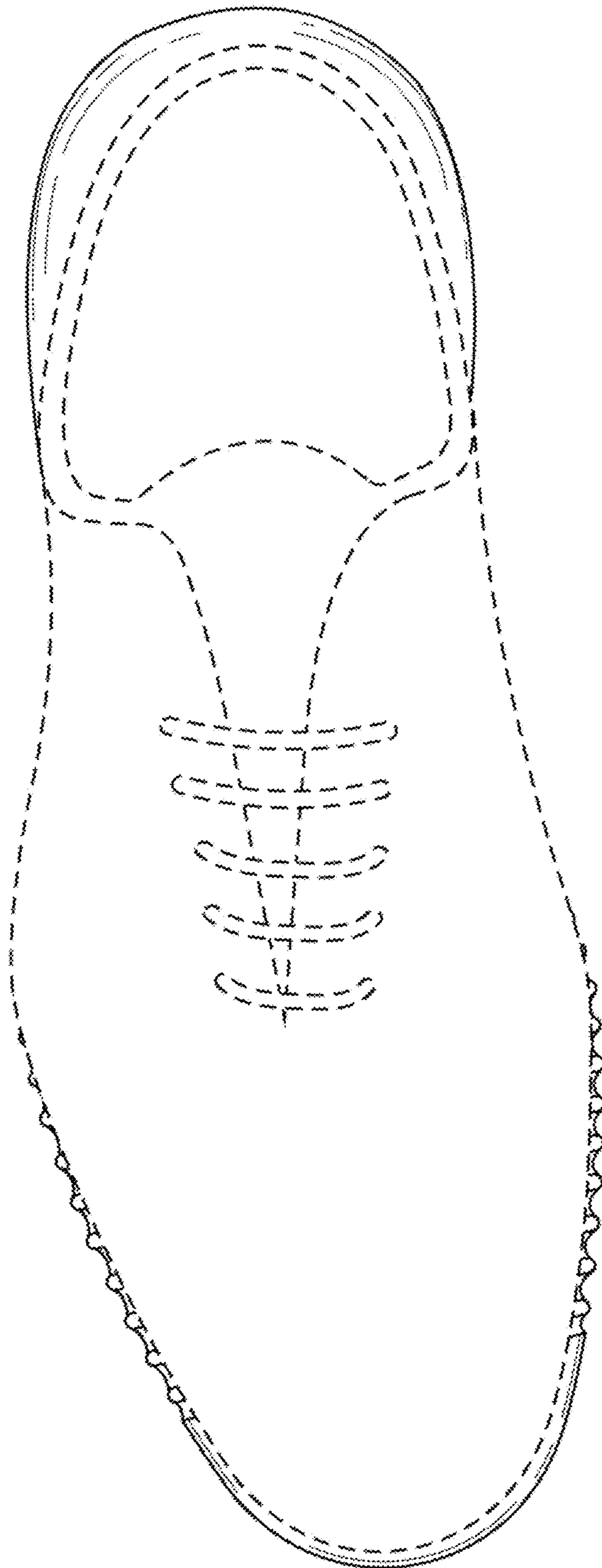

FIG. 2

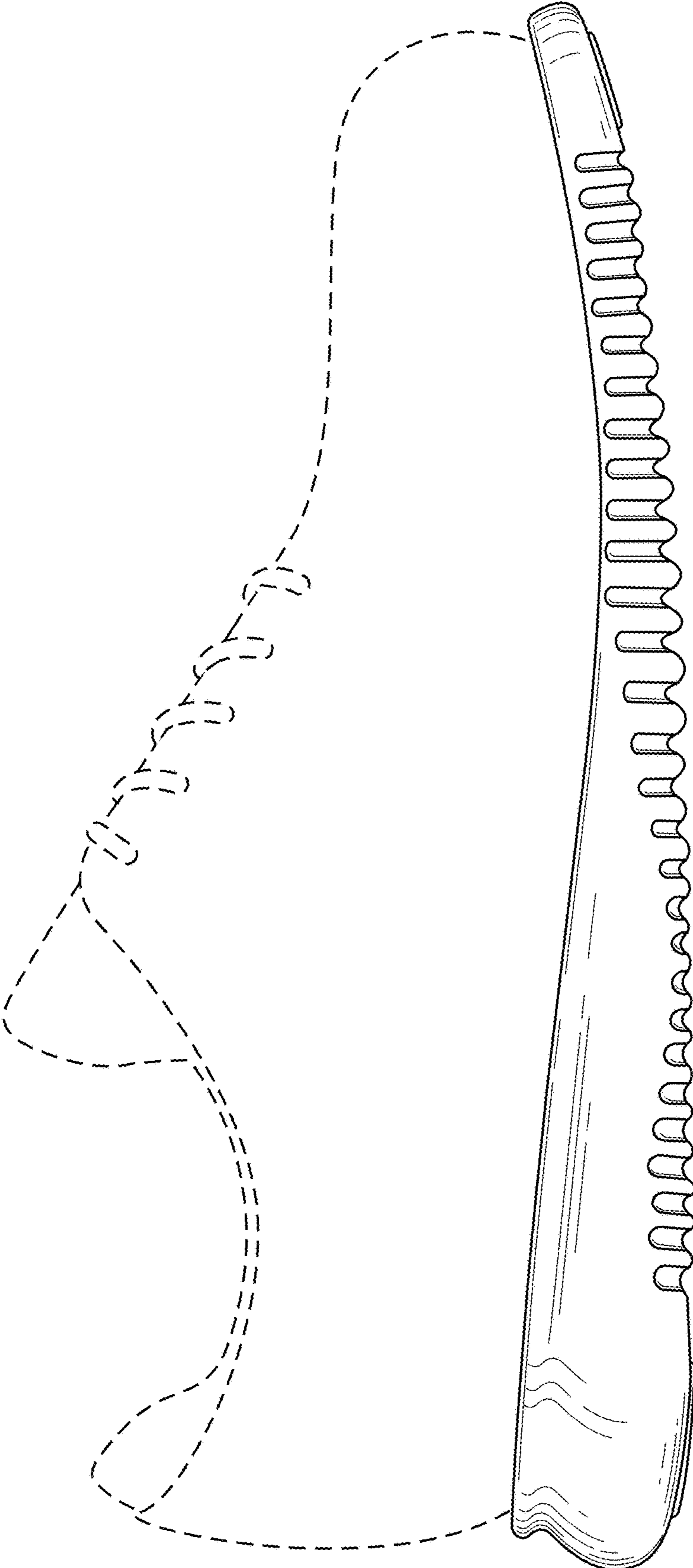

FIG. 3

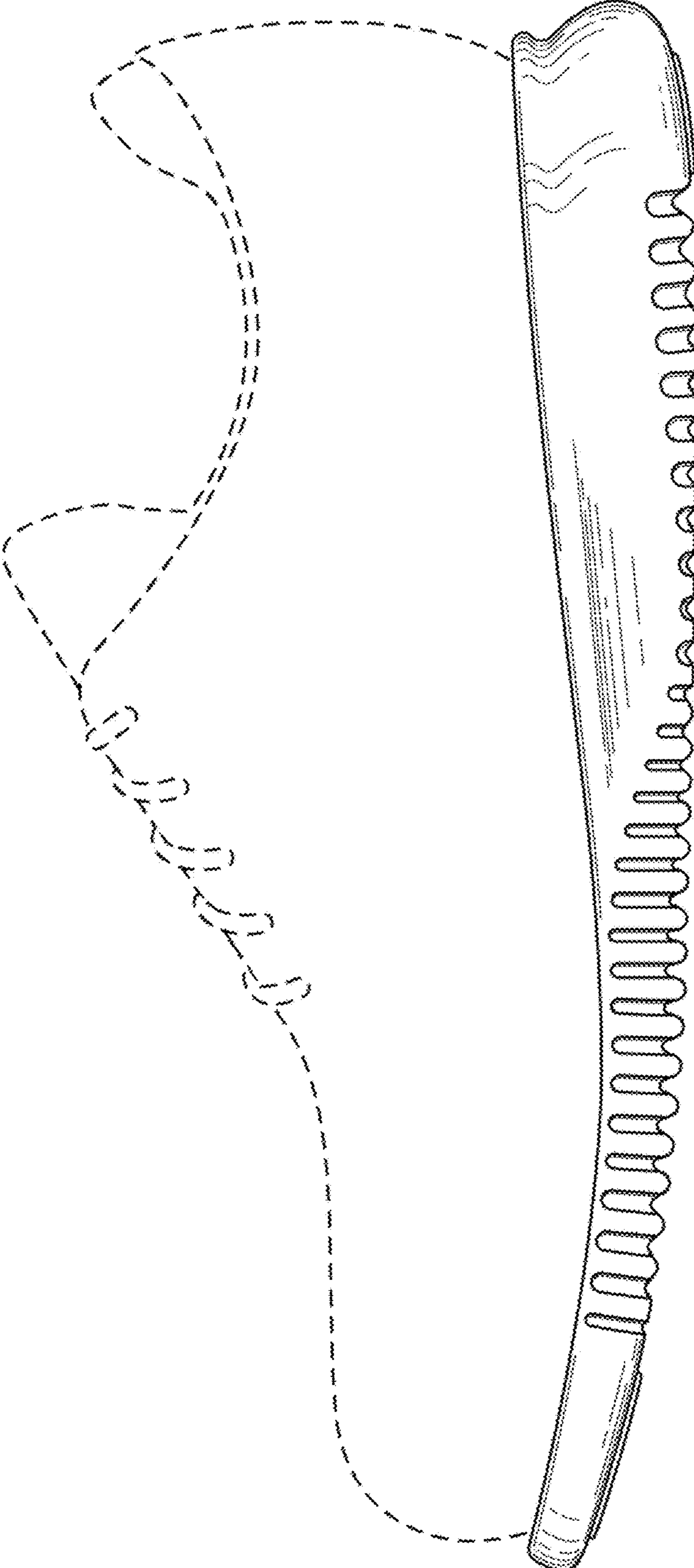

FIG. 4

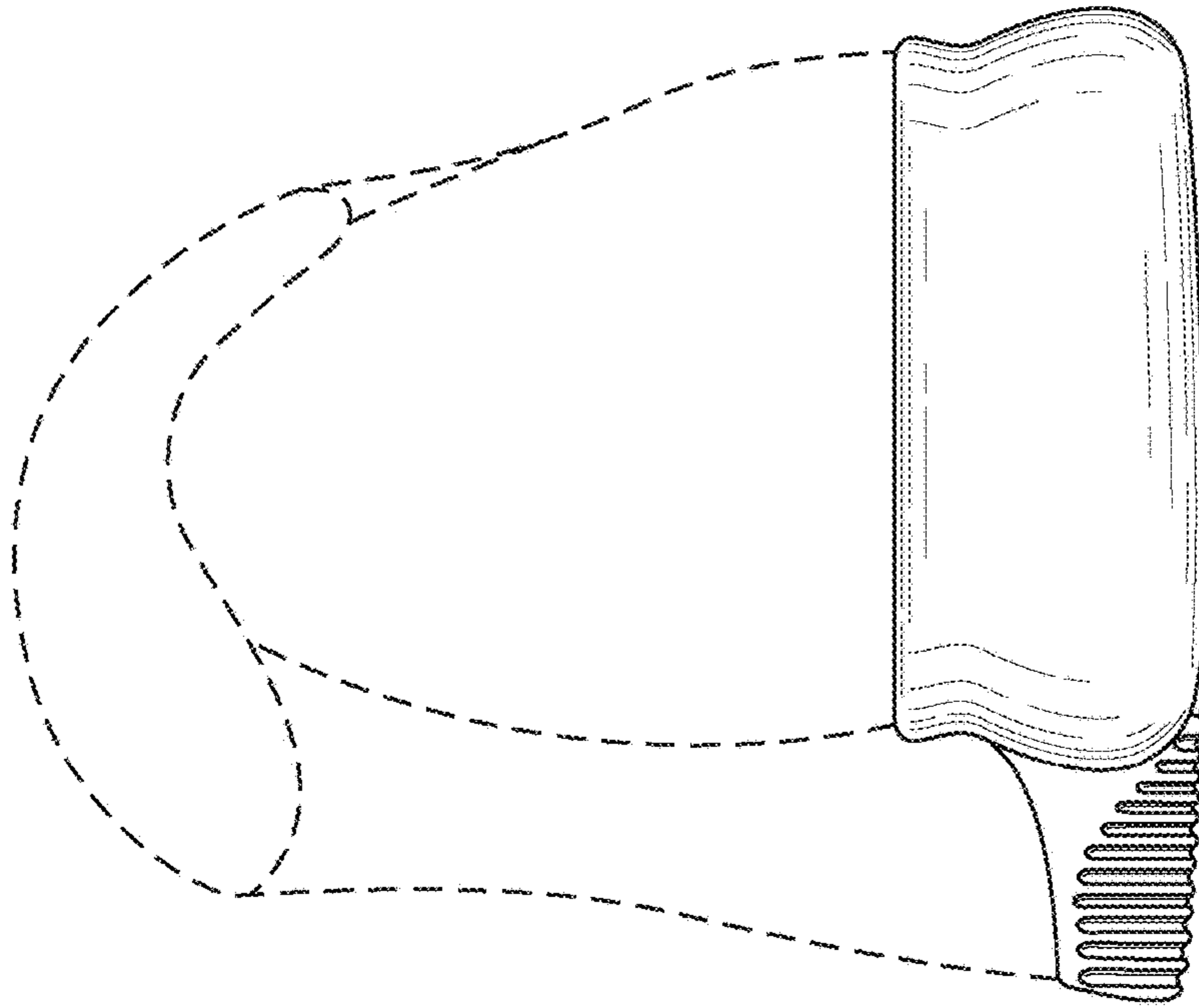

FIG. 5

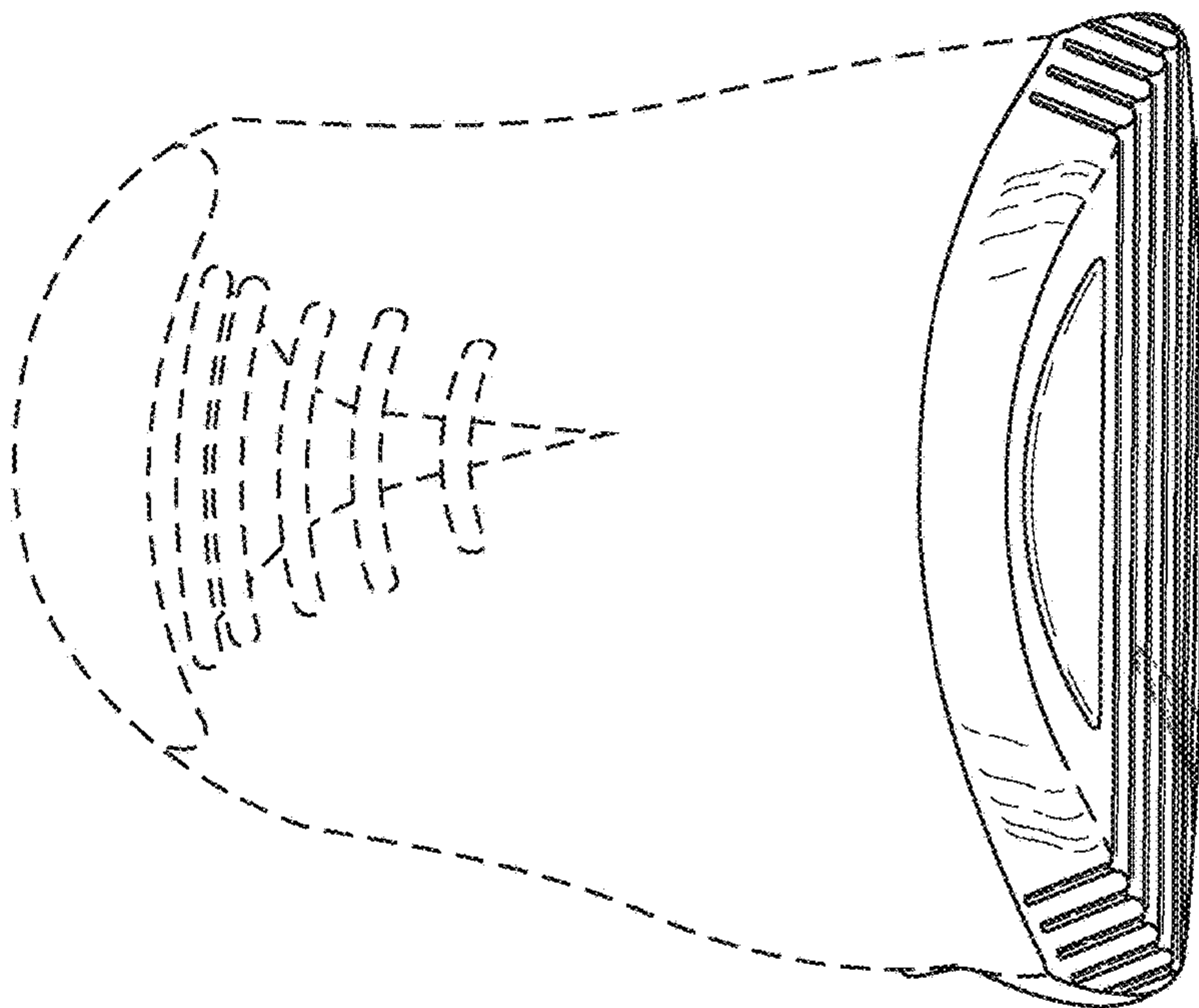

FIG. 6

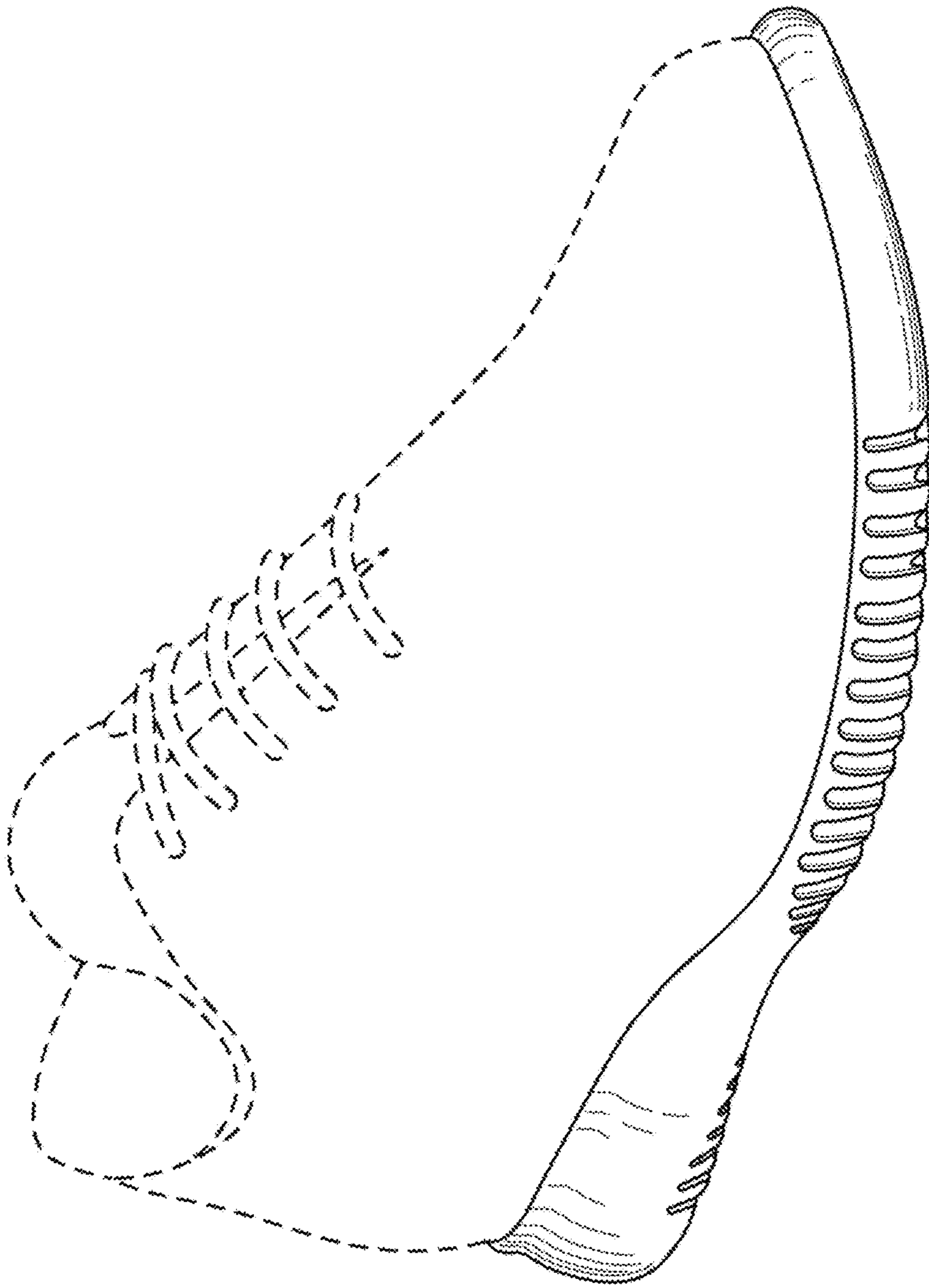

FIG. 7