



US00D776313S

(12) **United States Design Patent**  
**Han et al.**

(10) **Patent No.:** **US D776,313 S**  
(45) **Date of Patent:** **\*\* Jan. 10, 2017**

(54) **REAR COMBINATION LAMP FOR  
AUTOMOBILE**

(71) Applicant: **Kia Motors Corporation**, Seoul (KR)

(72) Inventors: **Jae Do Han**, Gyeonggi-do (KR); **Mun  
Hyo Yoon**, Gyeonggi-do (KR)

(73) Assignee: **Kia Motors Corporation**, Seoul (KR)

(\*\*) Term: **15 Years**

(21) Appl. No.: **29/547,424**

(22) Filed: **Dec. 3, 2015**

(30) **Foreign Application Priority Data**

Jul. 16, 2015 (KR) ..... 30-2015-0035875

(51) **LOC (10) Cl.** ..... **26-07**

(52) **U.S. Cl.**  
USPC ..... **D26/28**

(58) **Field of Classification Search**  
USPC ..... D26/28-36; 362/459-468, 475-478,  
362/485-487  
CPC ..... F21S 48/00; F21S 48/10; F21S 48/115;  
F21S 48/225; F21S 48/1233; F21S  
48/1266; F21S 48/1388; F21S 48/2268;  
F21V 21/04  
See application file for complete search history.

(56) **References Cited**

**U.S. PATENT DOCUMENTS**

D679,432 S \* 4/2013 Frenzel ..... D26/28  
D720,484 S \* 12/2014 Nordmann ..... D26/28  
D720,872 S \* 1/2015 Lim ..... D26/28

D727,547 S \* 4/2015 Ha ..... D26/28  
D728,137 S \* 4/2015 Ha ..... D26/28  
D737,485 S \* 8/2015 Lai ..... D26/28  
D739,583 S \* 9/2015 Forsgren ..... D26/28  
D743,063 S \* 11/2015 Park ..... D26/28  
D744,131 S \* 11/2015 Weil ..... D26/28  
D760,410 S \* 6/2016 Arroba ..... D26/28  
D761,979 S \* 7/2016 Wu ..... D26/28  
D767,803 S \* 9/2016 Faghihzadeh ..... D26/28  
D769,485 S \* 10/2016 Morikawa ..... D26/28

\* cited by examiner

*Primary Examiner* — Angela J Lee

(74) *Attorney, Agent, or Firm* — Mintz Levin Cohn Ferris  
Glovsky and Popeo, P.C.; Kongsik Kim

(57) **CLAIM**

The ornamental design for a rear combination lamp for  
automobile, as shown and described.

**DESCRIPTION**

FIG. 1 is a perspective view of a rear combination lamp for  
automobile according to the present invention.  
FIG. 2 is a front view of the rear combination lamp for  
automobile of FIG. 1.  
FIG. 3 is a rear view of the rear combination lamp for  
automobile of FIG. 1.  
FIG. 4 is a left side view of the rear combination lamp for  
automobile of FIG. 1.  
FIG. 5 is a right side view of the rear combination lamp for  
automobile of FIG. 1.  
FIG. 6 is a top view of the rear combination lamp for  
automobile of FIG. 1; and,  
FIG. 7 is a bottom view of the rear combination lamp for  
automobile of FIG. 1.

**1 Claim, 7 Drawing Sheets**

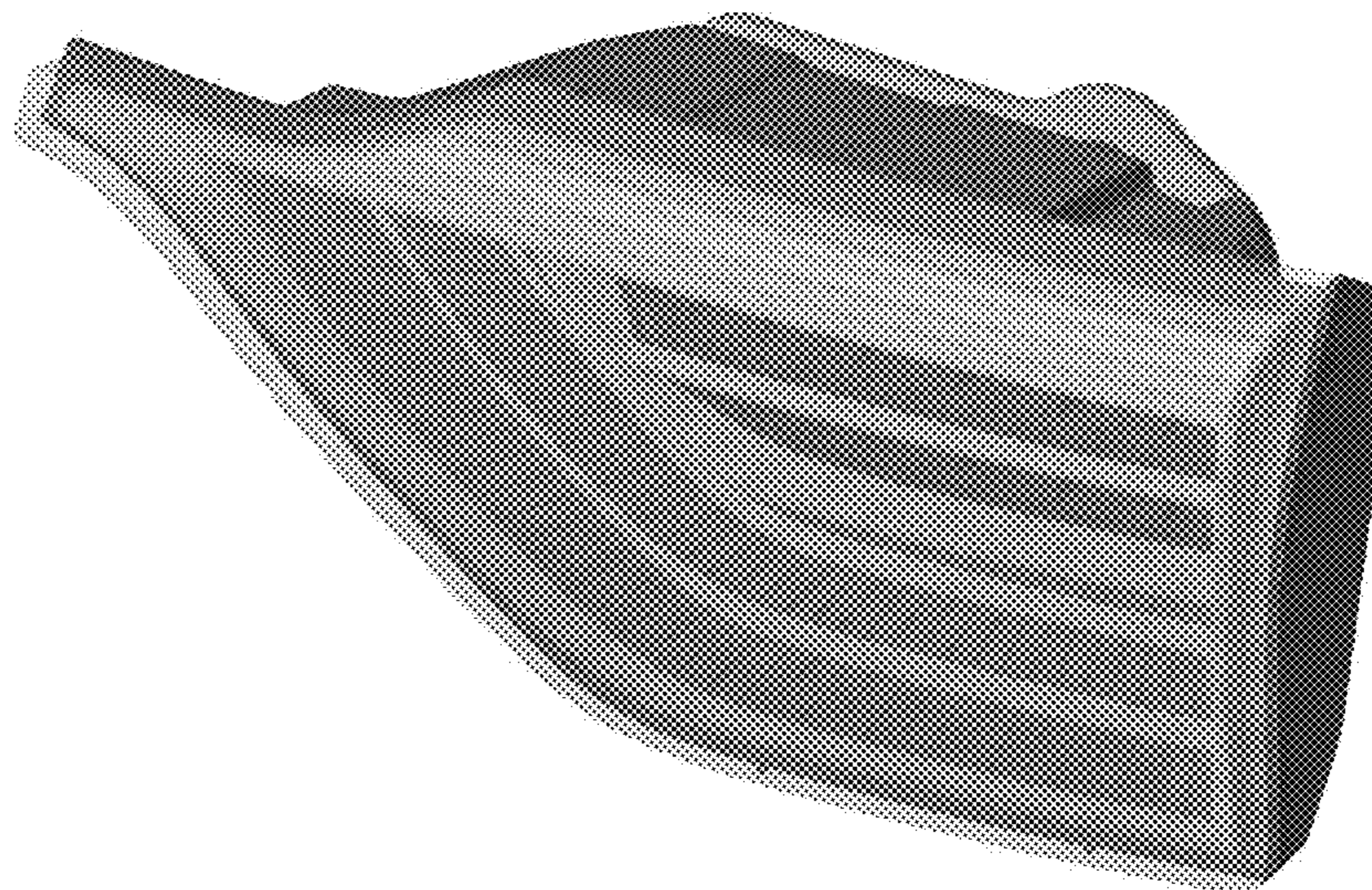
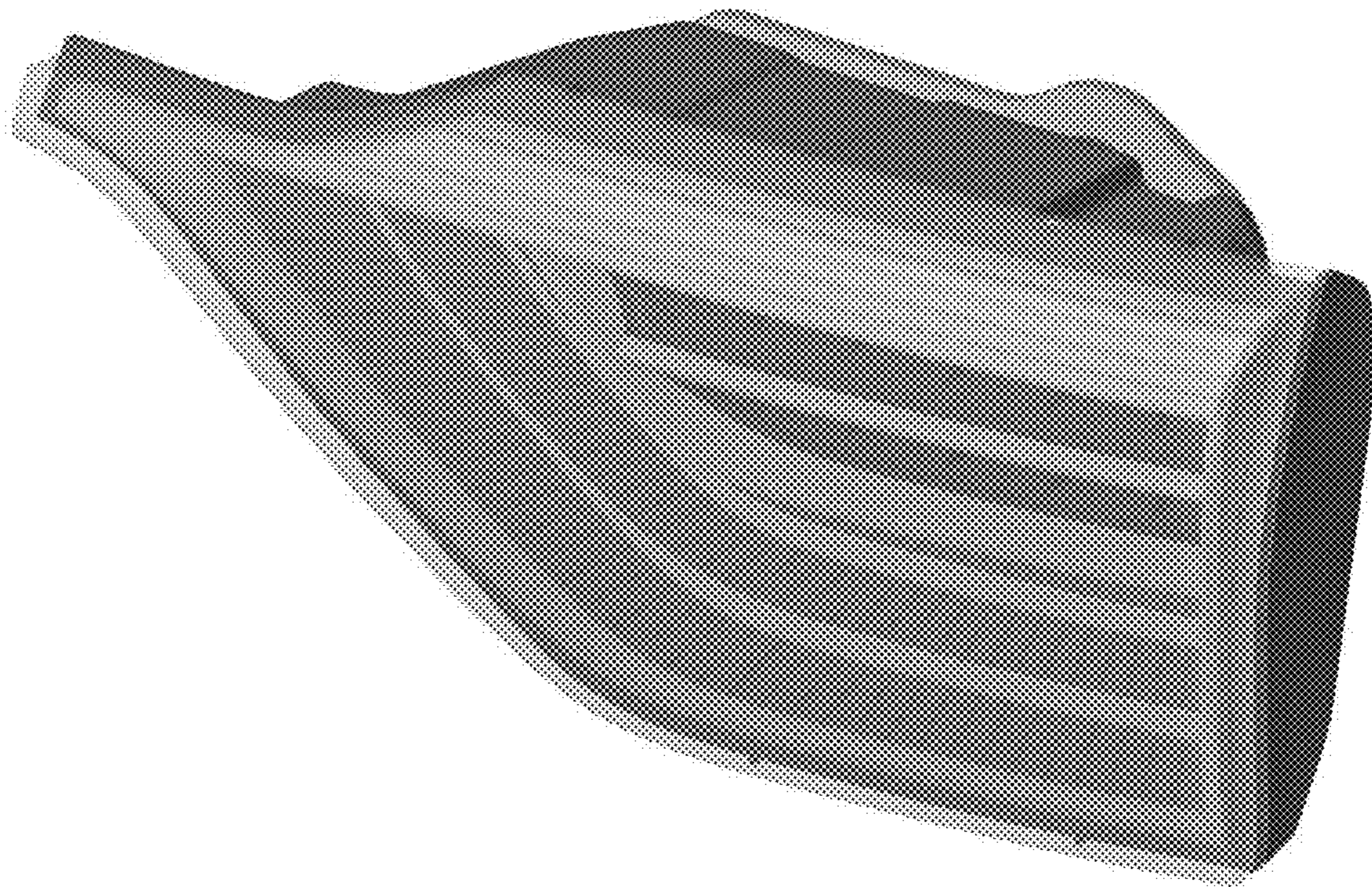

FIG. 1



**FIG. 2**

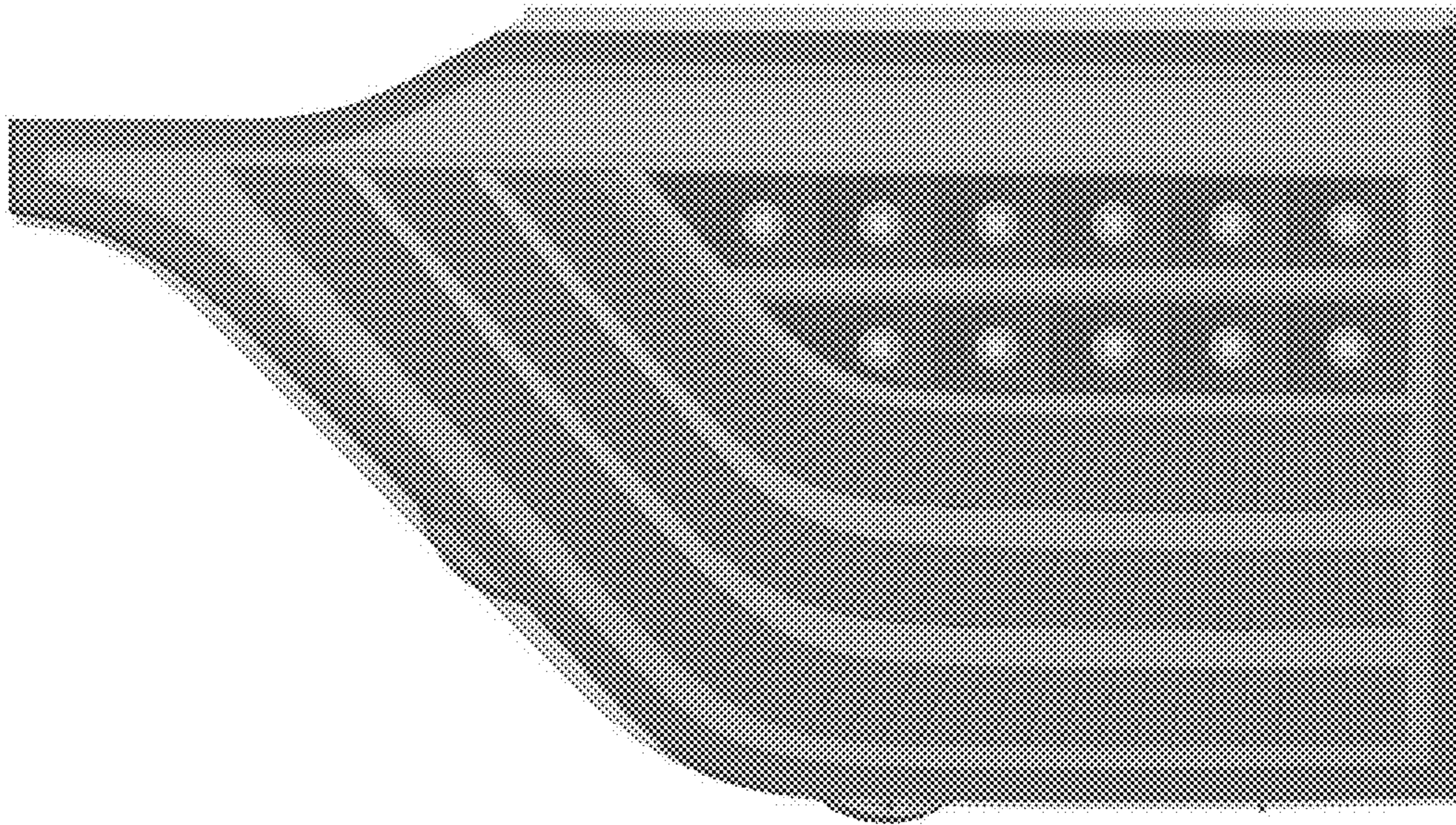
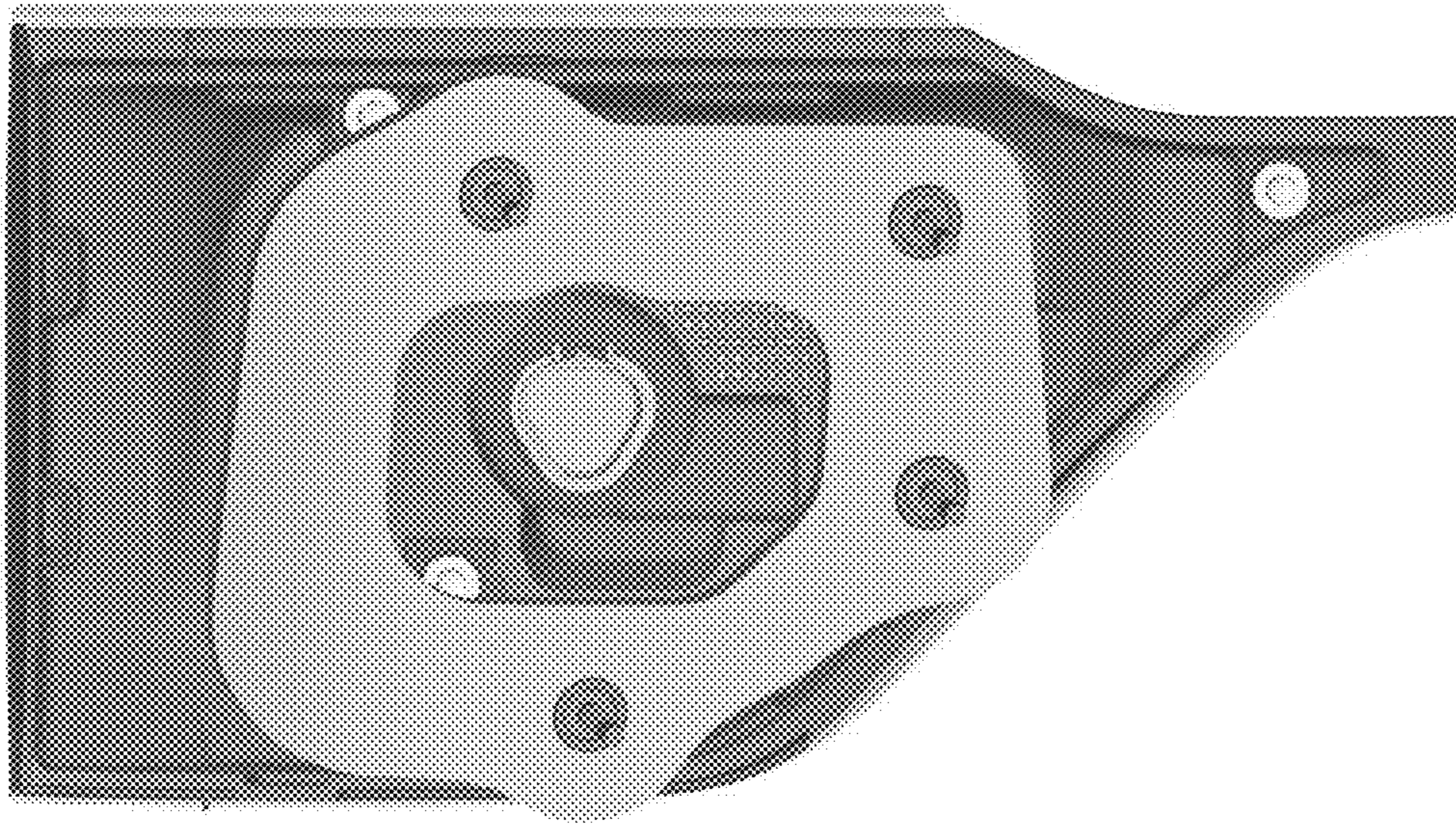
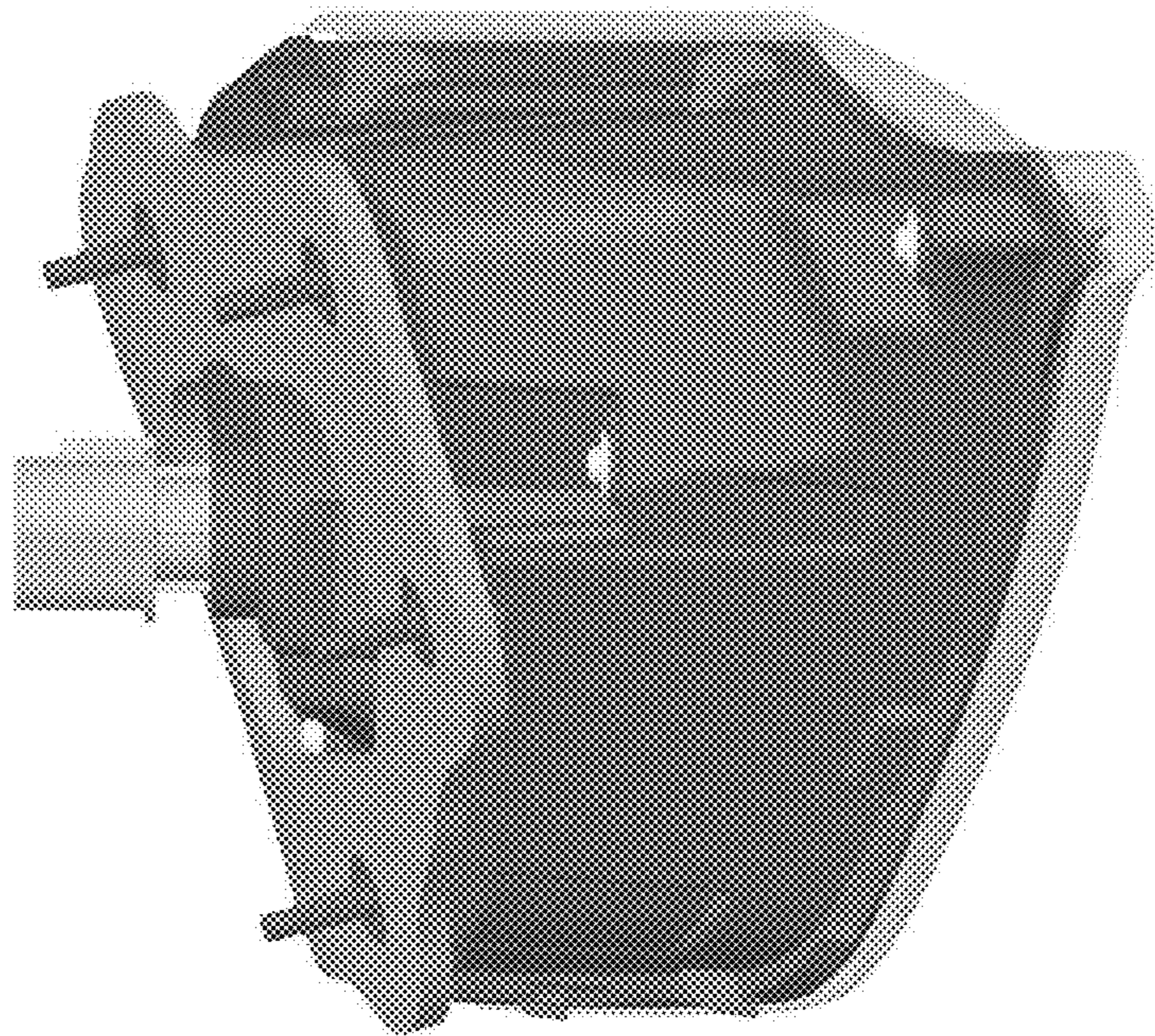

FIG. 3



**FIG. 4**



**FIG. 5**

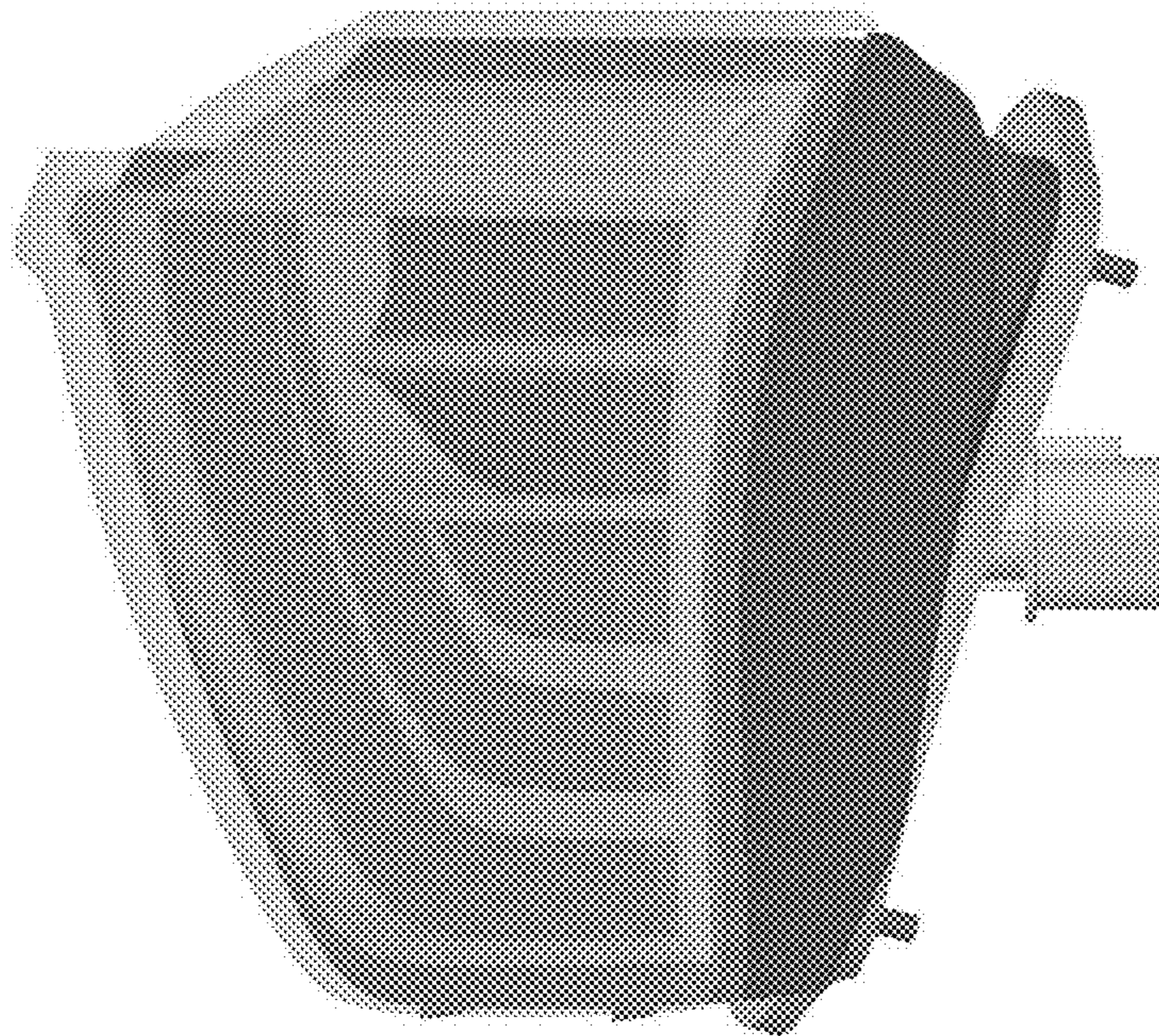

**FIG. 6**

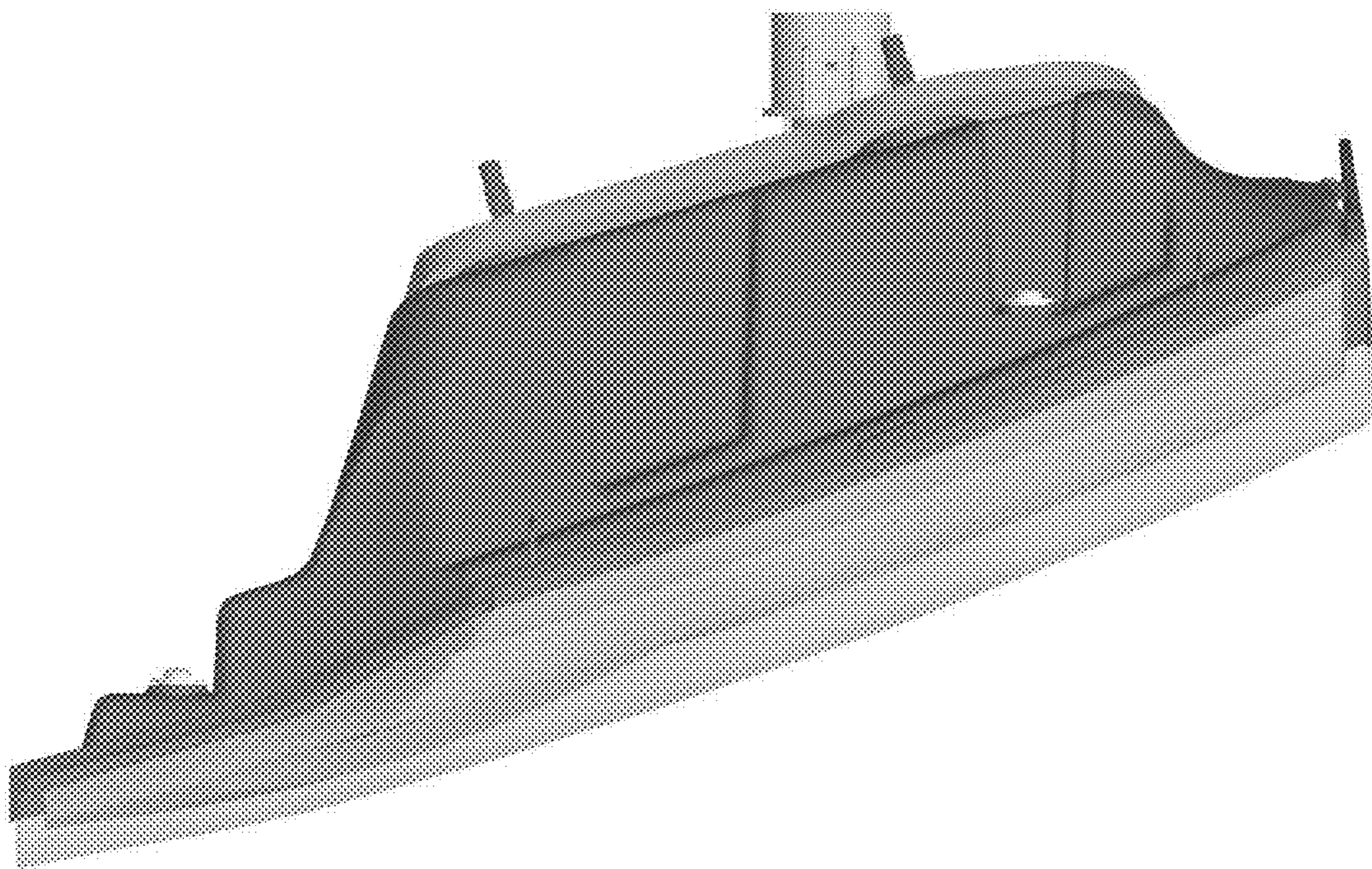

**FIG. 7**

