



US00D776303S

(12) **United States Design Patent** (10) **Patent No.:** **US D776,303 S**
Duque et al. (45) **Date of Patent:** **** *Jan. 10, 2017**

- (54) **SHINGLE**
- (71) Applicant: **Building Materials Investment Corporation**, Dallas, TX (US)
- (72) Inventors: **Luis Duque**, Hackensack, NJ (US); **Ming-Liang Shiao**, Collegeville, PA (US); **Sudhir Railkar**, Wayne, NJ (US); **Olan Leitch**, Bakersfield, CA (US)
- (73) Assignee: **Building Materials Investment Corporation**, Dallas, TX (US)
- (*) Notice: This patent is subject to a terminal disclaimer.

1,442,614 A	1/1923	Hooker	
1,463,632 A	7/1923	Sevens	
1,513,940 A	11/1924	Smith et al.	
D68,552 S	10/1925	Sjodahl	
1,584,343 A	5/1926	Abraham	
1,587,017 A	6/1926	MacInnes	
1,601,735 A	10/1926	Harris	
1,604,339 A	10/1926	Cumfer	
1,619,599 A *	3/1927	Cumfer	E04D 1/26 52/527
1,633,474 A	6/1927	Busha	
1,641,858 A *	9/1927	McCarthy	E04D 1/26 52/527
1,655,885 A	1/1928	Adair	
1,656,434 A	1/1928	Gietz	

(**) Term: **14 Years**

- (21) Appl. No.: **29/509,892**
- (22) Filed: **Nov. 21, 2014**
- (51) **LOC (10) Cl.** **25-01**
- (52) **U.S. Cl.**
USPC **D25/139**
- (58) **Field of Classification Search**
USPC D25/139
CPC E04D 1/00; E04D 1/28; E04D 2001/005;
E04D 2001/3491; E04D 1/26; E04D
7/005; E04D 3/00; E04D 3/02; E04D
1/04; E04D 1/06; E04D 1/08; E04D 1/12;
E04D 1/24; E04D 2001/3497; E04D
1/265; E04D 1/16; E04D 1/18; E04D
1/30; E04D 3/35

See application file for complete search history.

(56) **References Cited**

U.S. PATENT DOCUMENTS

433,279 A	7/1890	Fairchild
1,295,360 A	2/1919	Overbury
D56,106 S	8/1920	Russell

OTHER PUBLICATIONS

CertainTeed Shingle Applicator's Manual: Presidential Shake and Presidential Shake TL, <http://www.certainteed.com/resources/PresidentialShakeTLInstall.pdf> (undated).

(Continued)

Primary Examiner — Vy Koenig
Assistant Examiner — Kimberly Barnes
(74) *Attorney, Agent, or Firm* — Fitzpatrick, Cella, Harper & Scinto

(57) **CLAIM**

The ornamental design for a shingle, as shown and described.

DESCRIPTION

FIG. 1 is a top plan view of our design for a shingle.
FIG. 2 is a front elevation view thereof.
FIG. 3 is a rear elevation view thereof.
FIG. 4 is a right side elevation view thereof.
FIG. 5 is a perspective view thereof; and,
FIG. 6 is a bottom plan view thereof.

1 Claim, 2 Drawing Sheets

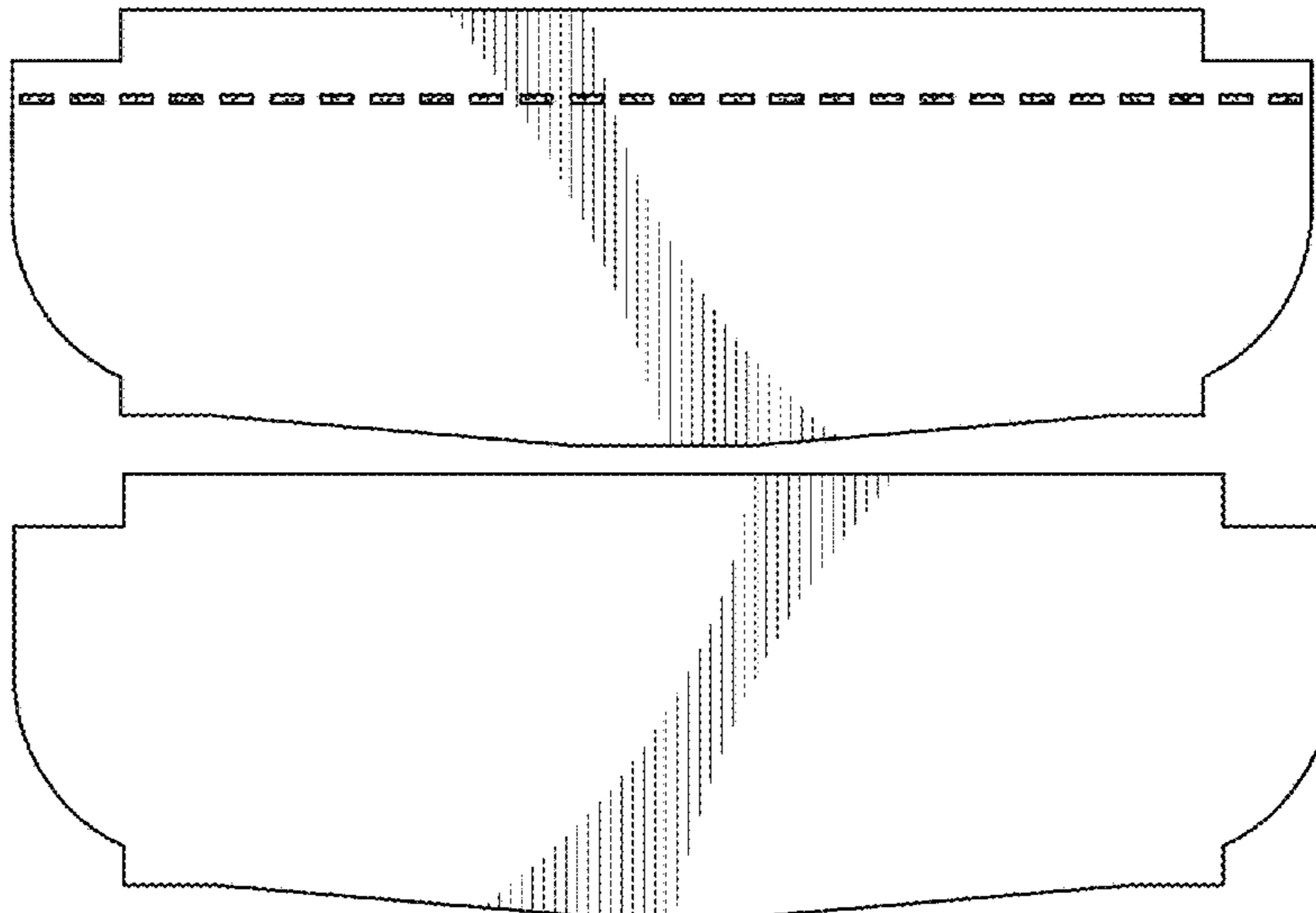

(56)

References Cited

U.S. PATENT DOCUMENTS

D74,669 S	3/1928	Fife	4,188,763 A	2/1980	Thiis-Evensen
D75,612 S	6/1928	Cotner	4,195,461 A	4/1980	Thiis-Evensen
1,688,917 A	10/1928	Busha	4,274,243 A	6/1981	Corbin et al.
D76,843 S	11/1928	Topping	4,333,279 A	6/1982	Corbin et al.
1,698,891 A	1/1929	Overbury	4,434,589 A	3/1984	Freiborg
1,555,441 A	9/1929	Sjodahl	4,499,702 A	2/1985	Turner
1,732,403 A	10/1929	Harris et al.	4,527,374 A	7/1985	Corbin
1,741,539 A	12/1929	Moore	4,587,785 A	5/1986	Rohner
1,756,741 A	4/1930	Harshberger et al.	4,637,191 A	1/1987	Smith
1,760,873 A	6/1930	Kirschbraun	4,666,226 A	5/1987	Legrand et al.
D81,768 S	8/1930	Topping	4,856,251 A *	8/1989	Buck E04D 1/26 52/540
D83,704 S	3/1931	Stark	D317,506 S	6/1991	Jenkins et al.
1,828,222 A	10/1931	Clow	D326,330 S	5/1992	Klein
D85,639 S	12/1931	Finley	5,195,290 A	3/1993	Hulett
1,842,761 A	1/1932	McCarthy	5,232,530 A	8/1993	Malmquist et al.
1,843,370 A	2/1932	Overbury	5,239,802 A	8/1993	Robinson
1,846,635 A	2/1932	Finley	5,421,134 A	6/1995	Hannah et al.
1,851,088 A	3/1932	Duncan	D366,124 S	1/1996	Hannah et al.
1,860,899 A	5/1932	Miller	5,495,654 A	3/1996	Goodhart et al.
1,862,852 A	6/1932	Harshberger	5,657,603 A	8/1997	Goodhart et al.
1,871,646 A	8/1932	Abraham	D388,195 S	12/1997	Hannah et al.
1,894,614 A	1/1933	Wettlaufer	5,799,459 A	9/1998	Covert
D89,783 S	5/1933	Moone	5,816,014 A	10/1998	Tzeng et al.
1,934,666 A	11/1933	Goslin	D400,981 S	11/1998	Bondoc et al.
1,945,485 A	1/1934	Harshberger	5,853,858 A	12/1998	Bondoc
1,955,699 A	4/1934	Moffit	5,860,263 A	1/1999	Sieling et al.
1,956,732 A	5/1934	Schulz	D406,361 S	3/1999	Bondoc et al.
D92,504 S	6/1934	Topping	D406,665 S	3/1999	Bondoc et al.
1,968,426 A	7/1934	Rowe	5,939,169 A	8/1999	Bondoc et al.
1,975,487 A	10/1934	Topping	6,014,847 A	1/2000	Phillips
D93,824 S	11/1934	Harshberger	D426,002 S	5/2000	Bondoc et al.
1,983,936 A	12/1934	Finley	D435,671 S *	12/2000	Phillips D25/139
2,000,226 A	5/1935	Fry	6,190,754 B1	2/2001	Bondoc et al.
2,006,417 A	7/1935	Topping	6,361,851 B1	3/2002	Sieling et al.
2,018,722 A	10/1935	Humphrey	6,367,222 B1	4/2002	Timbrel et al.
2,027,029 A *	1/1936	Eckert E04D 1/26 52/105	D480,485 S	10/2003	Phillips
D99,248 S *	4/1936	Piazza D25/139	D482,141 S	11/2003	Rodrigues
2,068,118 A	1/1937	Topping	D484,992 S	1/2004	Rodrigues
2,078,998 A	5/1937	Black	6,708,456 B2	3/2004	Kiik et al.
D107,209 S	11/1937	Batell	6,920,730 B2	7/2005	Becker et al.
2,099,131 A	11/1937	Miller	6,990,779 B2	1/2006	Kiik et al.
2,106,396 A	1/1938	Topping	7,204,063 B2	4/2007	Kandalgaonkar
2,113,644 A	4/1938	Bollaert	7,510,622 B2	3/2009	Kalanoglu et al.
2,132,999 A	10/1938	Topping	7,607,275 B2	10/2009	Elliot et al.
2,161,440 A	6/1939	Venrick	7,775,008 B2	8/2010	King
2,205,679 A	6/1940	Ames, Jr.	D658,787 S	5/2012	Westfall et al.
2,219,450 A	10/1940	Koenig	D666,745 S	9/2012	Rodrigues et al.
2,257,152 A	9/1941	Black	D666,747 S	9/2012	Rodrigues et al.
2,272,032 A	2/1942	Brown	D670,407 S	11/2012	Leitch
2,335,493 A	11/1943	Drinkall	D670,408 S	11/2012	Leitch
2,411,308 A	11/1946	Washburn	D670,409 S	11/2012	Leitch
2,460,353 A *	2/1949	Killingsworth E04D 1/22 52/527	D670,825 S	11/2012	Leitch
2,487,593 A	11/1949	Rowe	D670,826 S	11/2012	Leitch
2,687,701 A	8/1954	Abraham	D670,827 S	11/2012	Leitch
2,699,129 A	1/1955	Abraham	D674,515 S	1/2013	Jenkins
2,756,699 A	7/1956	Lockwood	D695,925 S	12/2013	Ray et al.
2,808,010 A	10/1957	Rannikko	9,057,194 B2	6/2015	Jenkins et al.
2,858,777 A	11/1958	Schuetz	9,242,432 B1	1/2016	Harrington et al.
2,867,180 A	1/1959	May	9,399,871 B2 *	7/2016	Leitch et al. E04F 13/0864
2,884,878 A *	5/1959	Abraham E04D 1/26 52/525	2003/0110729 A1	6/2003	Waggoner et al.
3,127,701 A	4/1964	Jastrzemski	2003/0172611 A1	9/2003	Coco et al.
3,217,870 A *	11/1965	Davis E04D 1/26 206/324	2004/0079042 A1	4/2004	Elliott
3,283,463 A *	11/1966	Powell E04D 1/26 52/525	2004/0172909 A1	9/2004	Gabbard et al.
3,377,761 A	4/1968	Skelton, Jr.	2004/0182032 A1	9/2004	Koschitzky
3,407,556 A	10/1968	Leibbrook	2007/0068108 A1	3/2007	Kiik et al.
3,638,388 A	2/1972	Crookston	2009/0100788 A1	4/2009	Gabbard et al.
3,919,223 A	11/1975	Zmojdzin et al.	2009/0151288 A1	6/2009	Kalkanoglu et al.
3,919,823 A	11/1975	Bradley	2009/0229210 A1	9/2009	Binkley et al.
3,921,358 A	11/1975	Bettoli	2011/0185668 A1	8/2011	Kiik et al.
			2013/0160389 A1	6/2013	Leitch

OTHER PUBLICATIONS

Pending U.S. Appl. No. 14/656,902, filed Mar. 13, 2015 (drawings attached).
 Pending Design U.S. Appl. No. 29/520,321, filed Mar. 13, 2015 (drawings attached).

(56)

References Cited

OTHER PUBLICATIONS

Pending Design U.S. Appl. No. 29/520,322, filed Mar. 13, 2015
(drawings attached).

Pending Design U.S. Appl. No. 29/520,324, filed Mar. 13, 2015
(drawings attached).

Pending U.S. Appl. No. 14/947,220, filed Nov. 20, 2015 (drawings
attached).

* cited by examiner

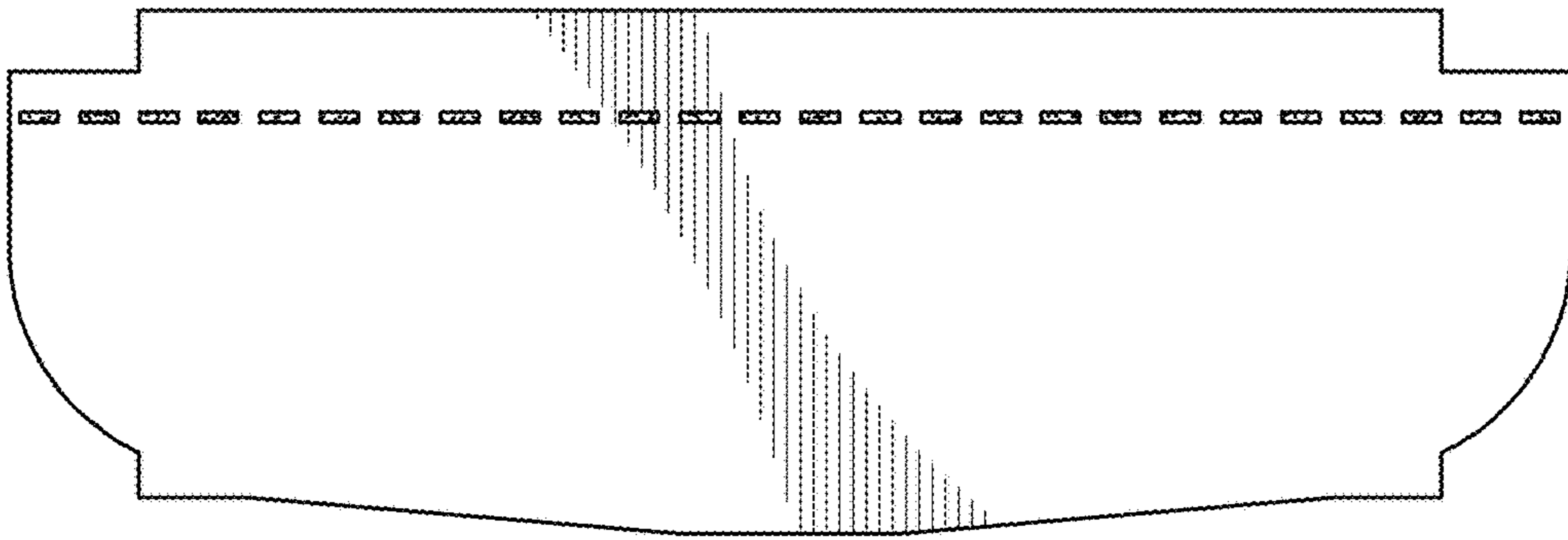

FIG. 1



FIG. 2

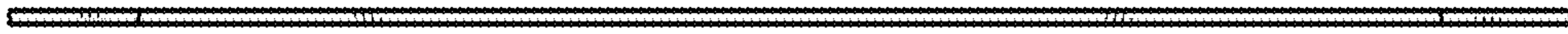

FIG. 3



FIG. 4

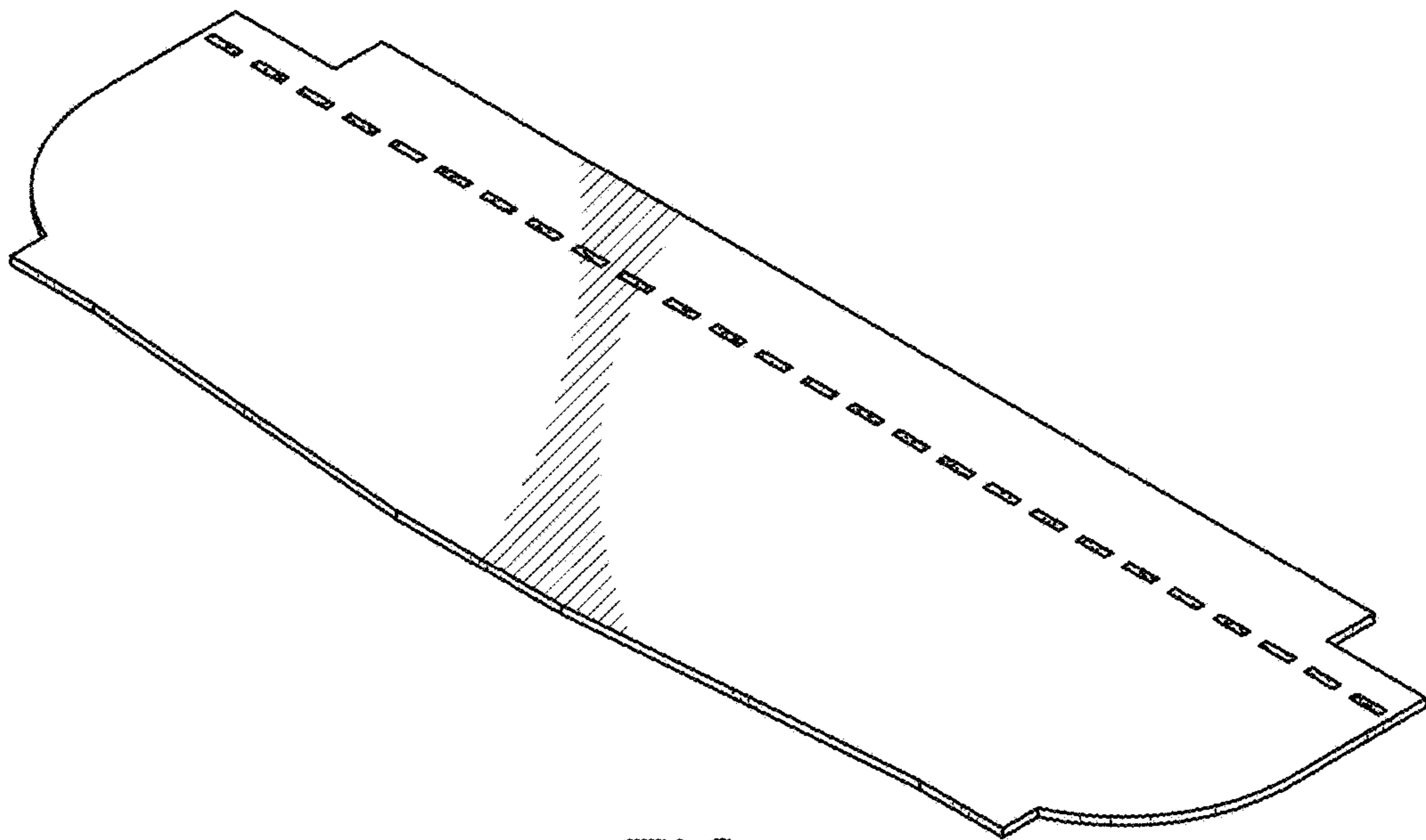

FIG. 5

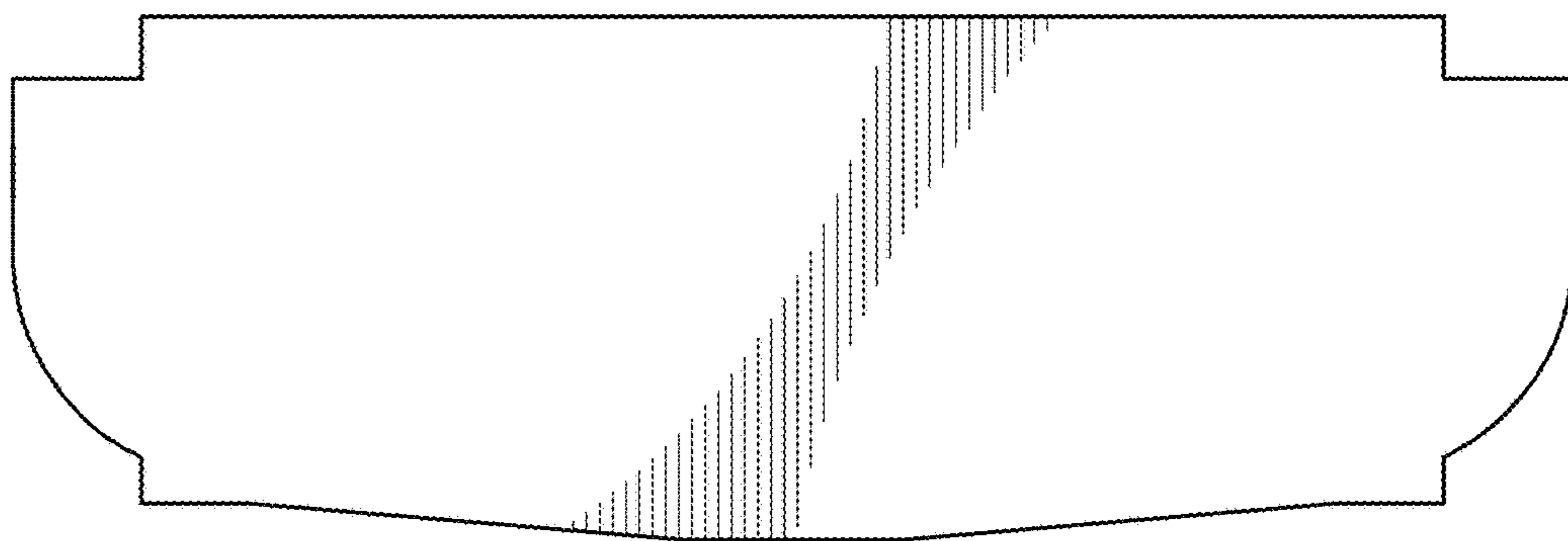

FIG. 6