



US00D776198S

(12) **United States Design Patent**  
**Nardangeli et al.**

(10) **Patent No.:** **US D776,198 S**

(45) **Date of Patent:** **\*\* Jan. 10, 2017**

(54) **PEN**

(71) Applicant: **J.S. Staedtler GmbH & Co. KG,**  
Nürnberg (DE)

(72) Inventors: **Marc Nardangeli,** Burlington (CA);  
**Matthew Hughson,** St. Thomas (CA)

(73) Assignee: **STAEDTLER MARS GMBH & CO.**  
**KG,** Nürnberg (DE)

(\*\*) Term: **14 Years**

(21) Appl. No.: **29/508,101**

(22) Filed: **Nov. 3, 2014**

(30) **Foreign Application Priority Data**

May 6, 2014 (EM) ..... 002 458 471-0001  
May 6, 2014 (EM) ..... 002 458 471-0002

(51) **LOC (10) Cl.** ..... **19-06**

(52) **U.S. Cl.**  
USPC ..... **D19/169; D19/916**

(58) **Field of Classification Search**  
USPC ..... D14/411; D19/115-204  
CPC ..... B43K 5/00; B43K 5/005; B43K 7/00;  
B43K 7/10; B43K 7/12; B43K 8/04  
See application file for complete search history.

(56) **References Cited**

**U.S. PATENT DOCUMENTS**

D89,449 S \* 3/1933 Parker ..... D19/163  
1,989,351 A \* 1/1935 Crowell ..... B43K 5/12  
220/662

D115,288 S \* 6/1939 Fish ..... D19/174  
D170,539 S \* 10/1953 Lovejoy ..... D19/174  
D416,940 S \* 11/1999 Ito ..... D19/166  
D482,397 S \* 11/2003 Hui ..... D19/166  
D500,789 S \* 1/2005 Mandel ..... D19/135  
D530,747 S \* 10/2006 Leibeck ..... D19/166  
D545,364 S \* 6/2007 Ternovits ..... D19/163  
D577,064 S \* 9/2008 Briggel ..... D19/170  
D590,877 S \* 4/2009 Ma ..... D19/121  
D656,990 S \* 4/2012 Bruzzi ..... D19/150  
D708,670 S \* 7/2014 Zhang ..... D19/172  
D715,359 S \* 10/2014 Morales ..... D19/163  
D722,645 S \* 2/2015 Kimura ..... D19/163

\* cited by examiner

*Primary Examiner* — Elizabeth Albert

(74) *Attorney, Agent, or Firm* — Lucas & Mercanti, LLP

(57) **CLAIM**

The ornamental design for a pen, as shown and described.

**DESCRIPTION**

FIG. 1 is a perspective view of a pen showing our new design;  
FIG. 2 is a front view thereof;  
FIG. 3 is a side view thereof, the other side being a mirror image of the side shown;  
FIG. 4 is a rear view thereof;  
FIG. 5 is a bottom end view thereof; and,  
FIG. 6 is a top end view thereof.  
The broken lines in FIG. 6 are included to show a portion of the pen that forms no part of the claimed design.

**1 Claim, 3 Drawing Sheets**

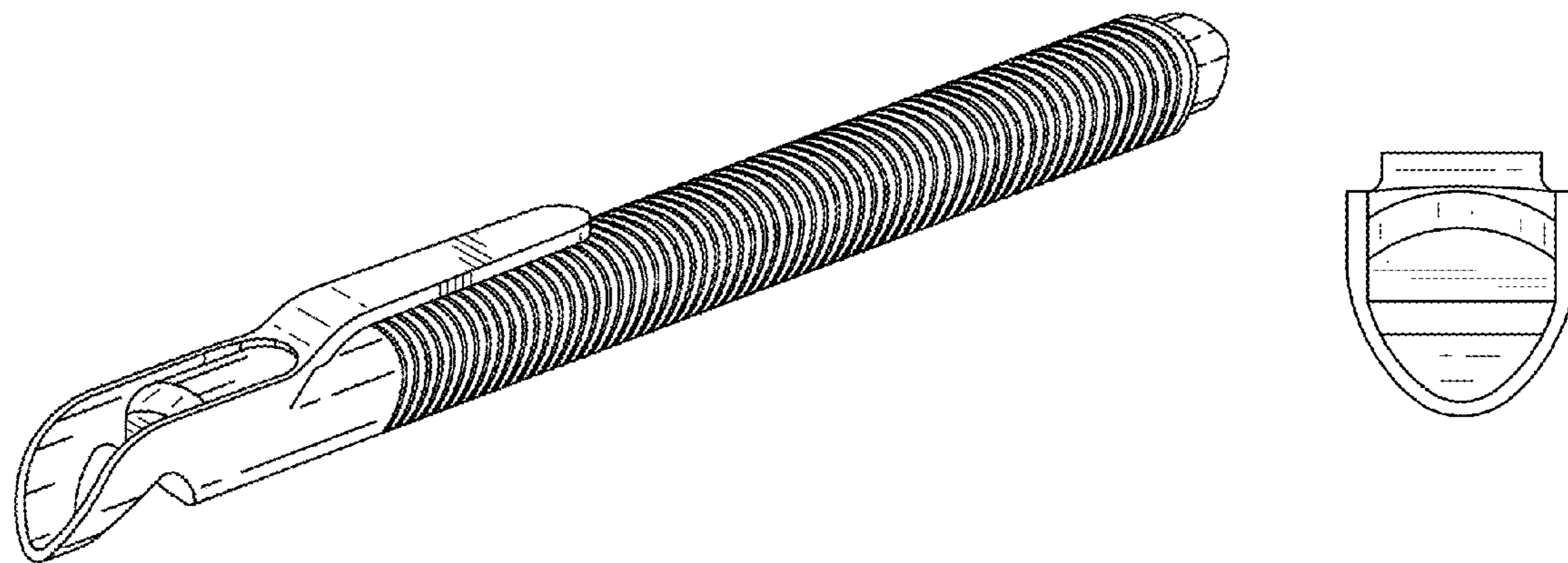

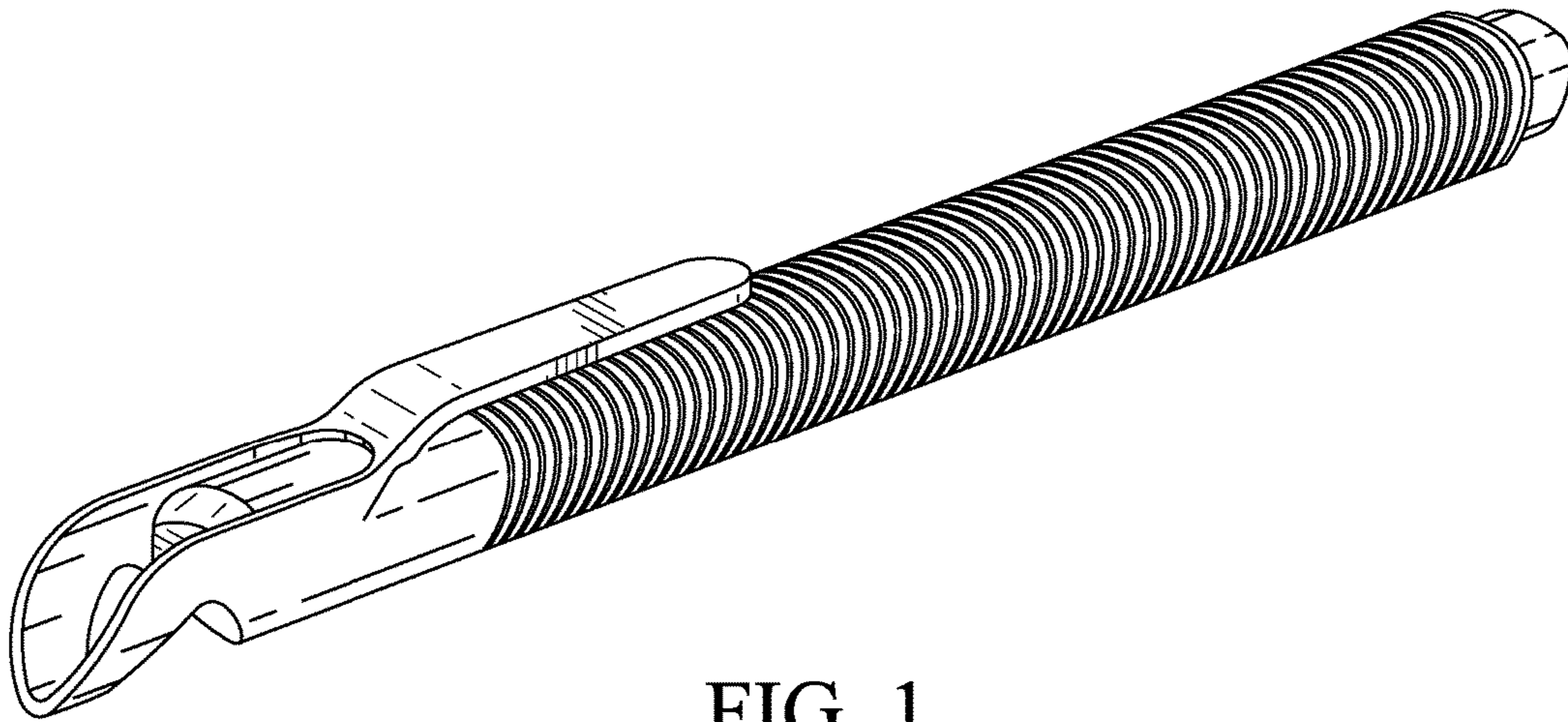

FIG. 1

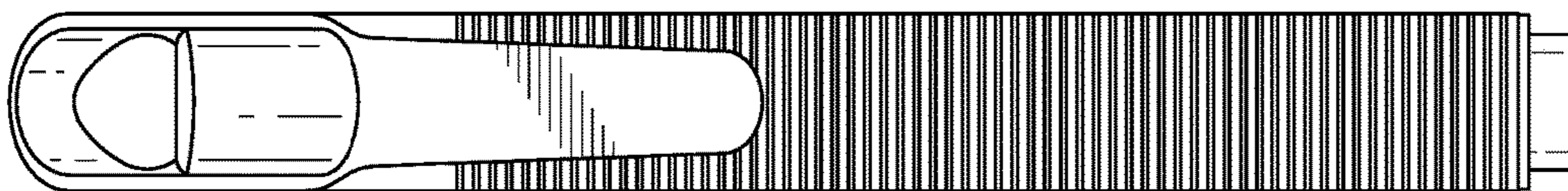

FIG. 2

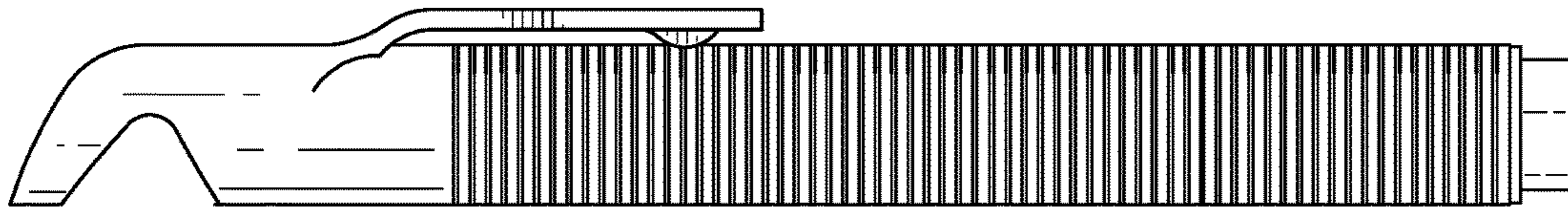

FIG. 3

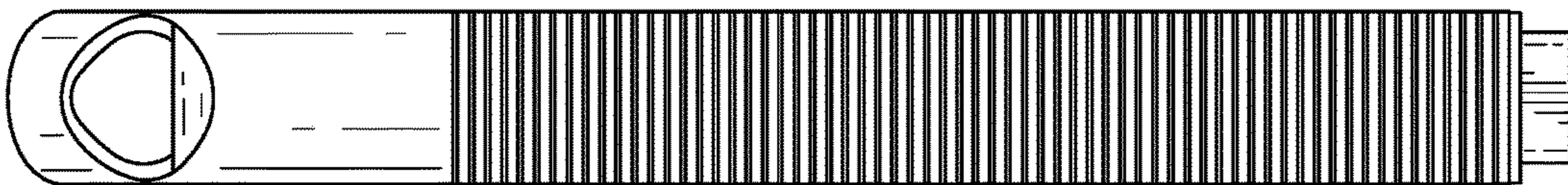

FIG. 4

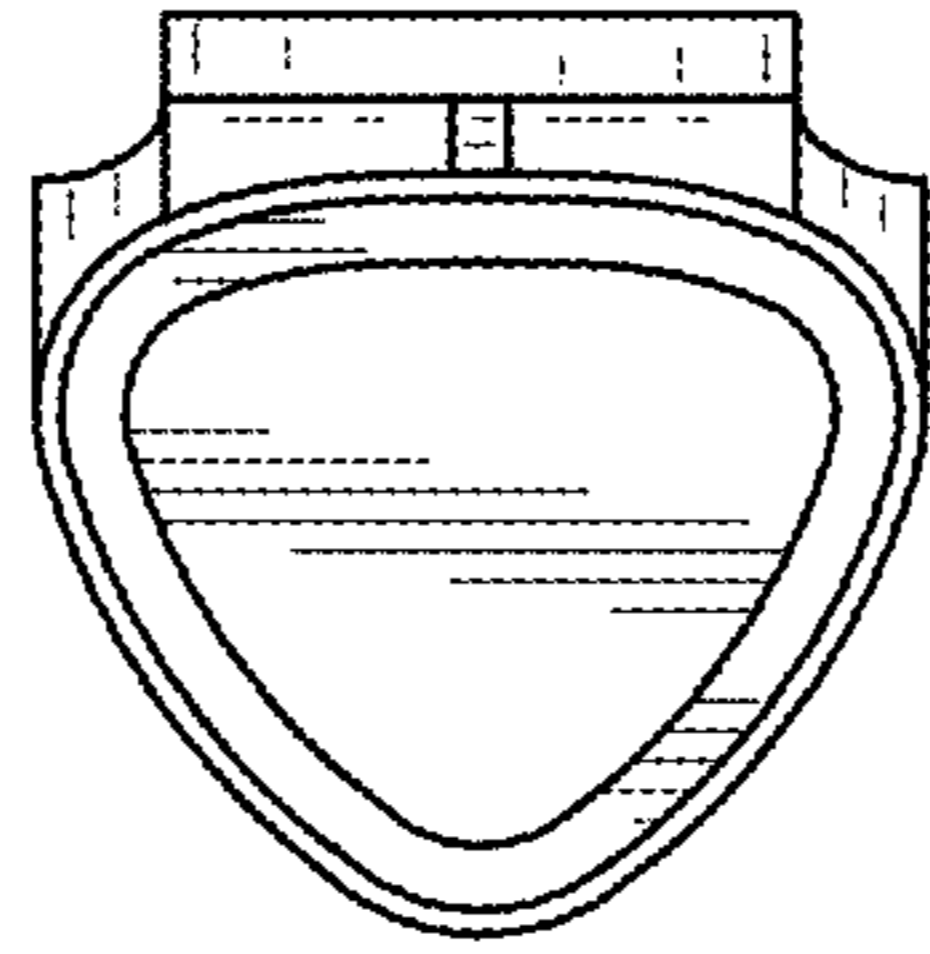

FIG. 5

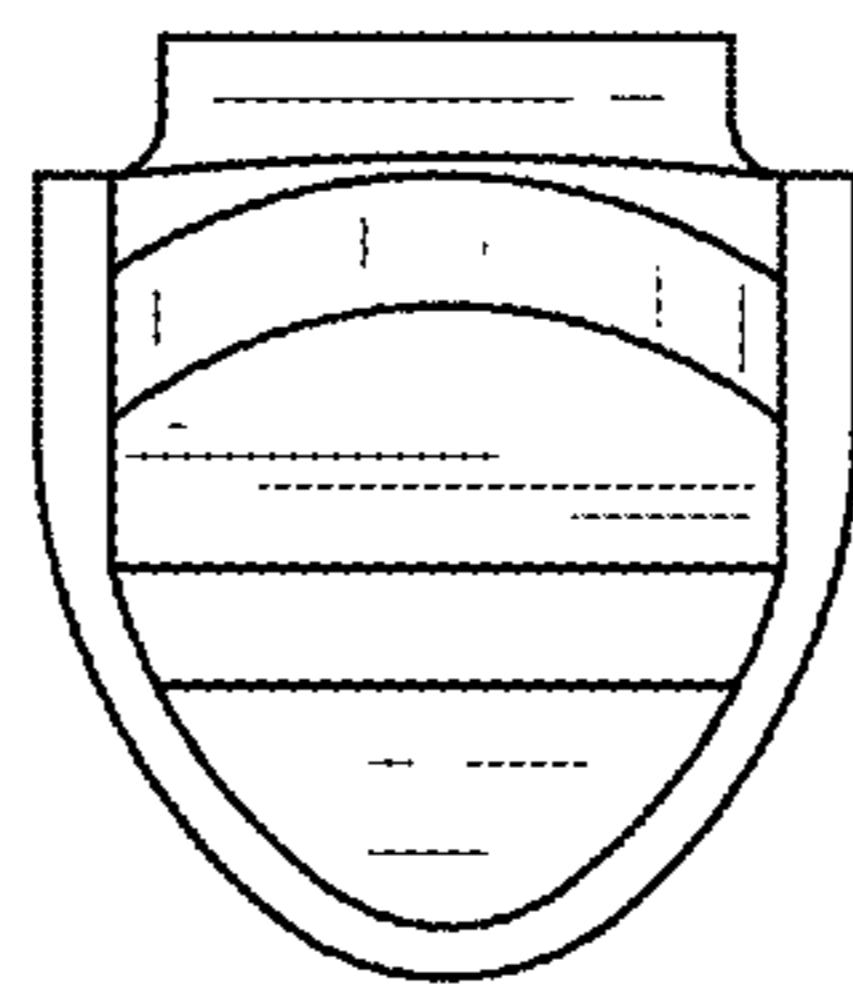

FIG. 6