



US00D776070S

(12) **United States Design Patent**
Ishikawa

(10) **Patent No.:** **US D776,070 S**
(45) **Date of Patent:** **** Jan. 10, 2017**

(54) **NON-CONTACT TYPE DATA CARRIER**

JP 2007-310898 A 11/2007
(Continued)

(71) Applicant: **Sony Corporation**, Tokyo (JP)

(72) Inventor: **Takuto Ishikawa**, Tokyo (JP)

(73) Assignee: **Sony Corporation**, Tokyo (JP)

(**) Term: **14 Years**

(21) Appl. No.: **29/502,694**

(22) Filed: **Sep. 18, 2014**

(30) **Foreign Application Priority Data**

Mar. 18, 2014 (JP) D2014-005722
Mar. 18, 2014 (JP) D2014-005723

(Continued)

(51) **LOC (10) Cl.** **13-03**

(52) **U.S. Cl.**
USPC **D13/182; D14/436**

(58) **Field of Classification Search**
USPC D13/182; D14/435, 436, 437, 438, 478,
D14/479, 480, 474, 217; D19/9, 10
(Continued)

(56) **References Cited**

U.S. PATENT DOCUMENTS

D365,092 S * 12/1995 Mundigl D14/437
D406,822 S * 3/1999 Huber D13/182
(Continued)

FOREIGN PATENT DOCUMENTS

JP 2007-102348 A 4/2007

OTHER PUBLICATIONS

Office Action issued in Japanese Patent Application No. D2014-005726, dated Jan. 27, 2015.

(Continued)

Primary Examiner — Elizabeth J Oswecki

(74) *Attorney, Agent, or Firm* — Michael Best and Friedrich LLP

(57) **CLAIM**

The ornamental design for a non-contact type data carrier, as shown and described.

DESCRIPTION

The file of this patent contains at least one drawing/photograph executed in color. Copies of this patent with color drawing(s)/photograph(s) will be provided by the Office upon request and payment of the necessary fee.

FIG. 1 is a rear elevational view of a first embodiment of a non-contact type data carrier showing my new design; FIG. 2 is a right side elevational view thereof; FIG. 3 is a top plan view thereof.

FIG. 4 is a rear elevational view of a second embodiment of a non-contact type data carrier showing my new design; FIG. 5 is a right side elevational view thereof; and, FIG. 6 is a top plan view thereof.

The even-dash broken lines showing of unclaimed portions of the non-contact type data carrier form no part of the claimed design. The dot-dash broken lines define the boundaries of, but not included in, the claimed design.

All surfaces not shown form no part of the claimed design.

1 Claim, 2 Drawing Sheets
(2 of 2 Drawing Sheet(s) Filed in Color)

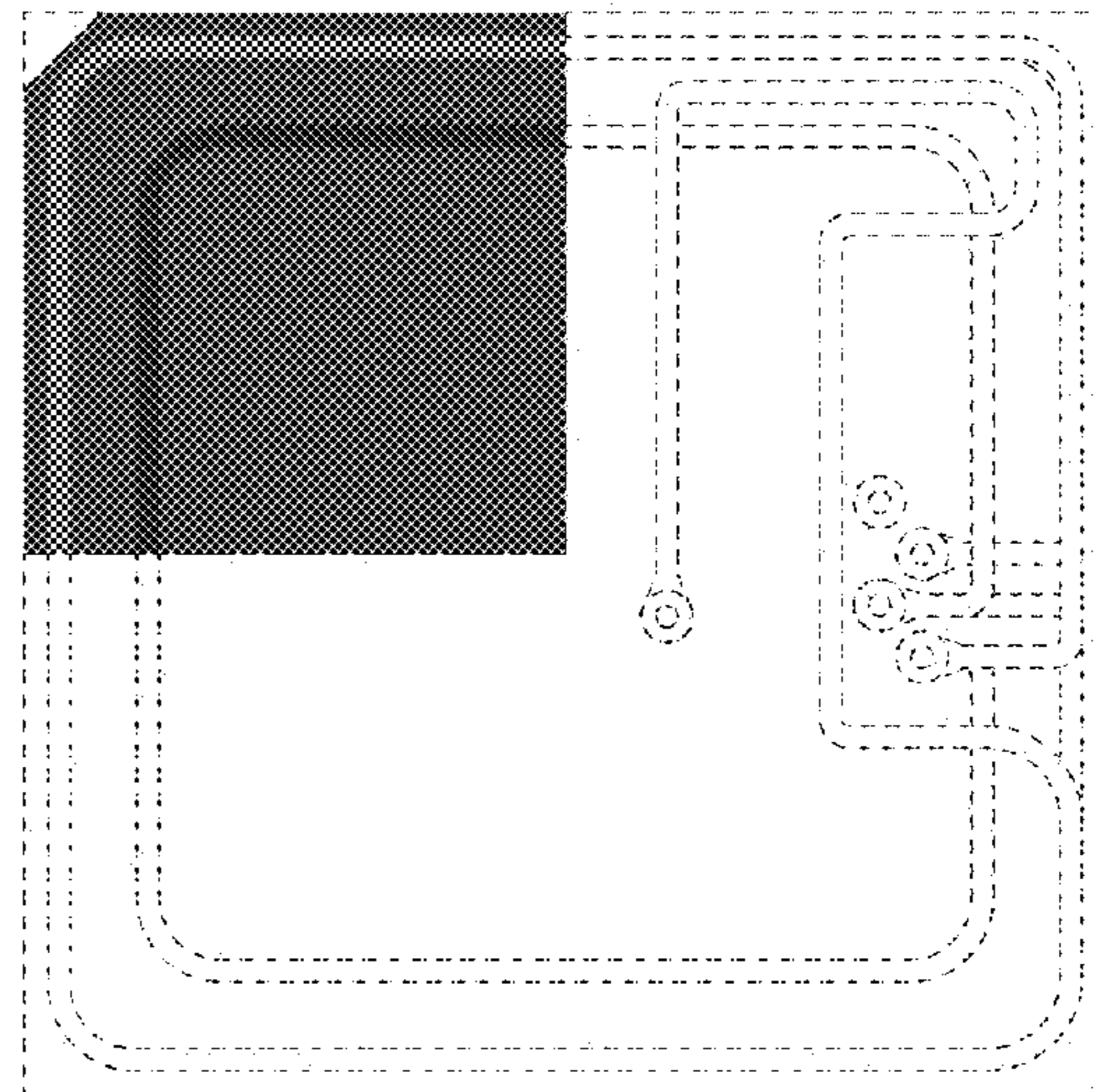
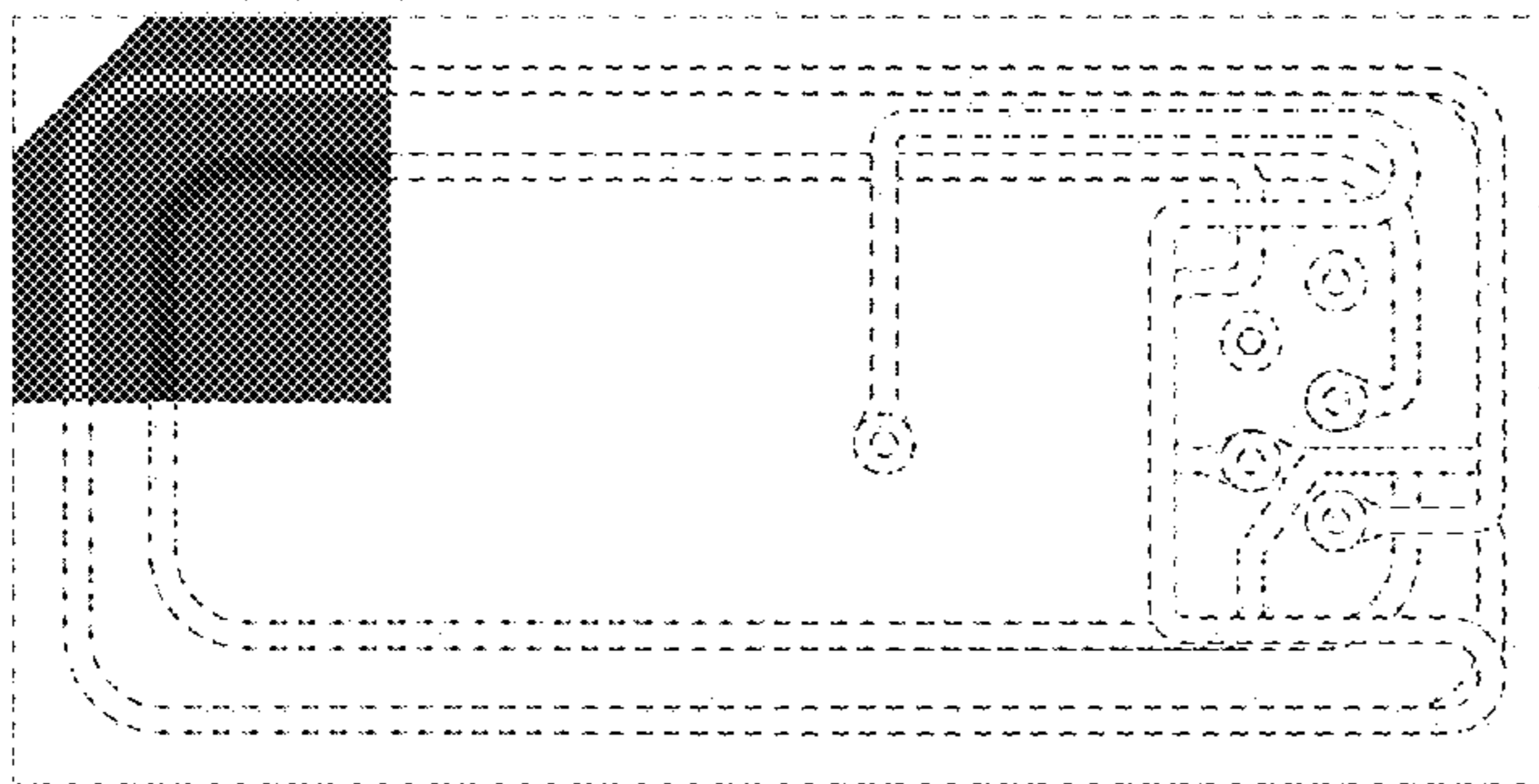

(30) Foreign Application Priority Data

Mar. 18, 2014 (JP) D2014-005724
 Mar. 18, 2014 (JP) D2014-005725
 Mar. 18, 2014 (JP) D2014-005726
 Mar. 18, 2014 (JP) D2014-005727
 Mar. 18, 2014 (JP) D2014-005728
 Mar. 18, 2014 (JP) D2014-005729
 Mar. 18, 2014 (JP) D2014-005730
 Mar. 18, 2014 (JP) D2014-005731

(58) Field of Classification Search

CPC ... G11B 7/24; G11B 7/24018; G11B 7/24035;
 G11B 7/24038; G11B 7/26; G11B
 7/24047; G11B 7/007; G11B
 7/0033; G11B 2007/240004; G11B
 2007/240008; G11B 5/80; G11B 17/00;
 G11B 17/02; G11B 20/1217; G06Q
 20/341; G07F 7/1008; G07F 7/08; G07F
 7/0806; G06K 19/04; G06K
 19/044; G06K 19/0723; G06K 19/07749;
 G06K 19/0775; G06K 19/077; G06K
 19/07754; G06K 19/07756

See application file for complete search history.

(56) References Cited

U.S. PATENT DOCUMENTS

D429,704 S * 8/2000 Kang D13/182
 D442,149 S * 5/2001 Kang D13/182
 D442,150 S * 5/2001 Kang D13/182
 D442,567 S * 5/2001 Kang D13/182
 D691,610 S * 10/2013 Lepp D14/436
 D692,005 S * 10/2013 Lepp D14/436
 D701,864 S * 4/2014 Lepp D14/436
 D702,240 S * 4/2014 Lepp D14/436
 D702,694 S * 4/2014 Lepp D14/436
 D703,208 S * 4/2014 Lepp D14/436
 D711,842 S * 8/2014 Jenni D13/182
 D720,354 S * 12/2014 Komatsu D14/437
 2006/0118639 A1 * 6/2006 Kean G06K 19/04
 235/492
 2006/0152417 A1 * 7/2006 Ying H01Q 1/22
 343/702
 2007/0063055 A1 * 3/2007 Graf G06K 7/0004
 235/492
 2007/0164119 A1 * 7/2007 Liu G06K 19/07749
 235/492
 2008/0135625 A1 * 6/2008 Wasch B29C 45/14647
 235/492

2008/0149737 A1 * 6/2008 Ohshima G11C 7/24
 235/492
 2008/0245879 A1 * 10/2008 Artigue G06K 19/07743
 235/492
 2008/0265039 A1 * 10/2008 Skowronek G06K 19/07327
 235/492
 2008/0277484 A1 * 11/2008 Launay G06K 19/07749
 235/492
 2009/0040116 A1 * 2/2009 Eray G06K 19/07749
 343/702
 2010/0078486 A1 * 4/2010 Kai H01Q 1/2216
 235/492
 2010/0258639 A1 * 10/2010 Florek G06K 19/07732
 235/492
 2011/0304060 A1 * 12/2011 Qin H01L 23/522
 257/786
 2013/0084918 A1 * 4/2013 Sheshadri H04B 1/3816
 455/558
 2013/0116010 A1 * 5/2013 Lepp G06K 19/077
 455/558
 2014/0166763 A1 * 6/2014 Scarlatella G06K 19/07739
 235/492

FOREIGN PATENT DOCUMENTS

JP 2008-211572 A 9/2008
 JP 1479273 S 9/2013
 JP 1548119 S 4/2016
 JP 1548256 S 4/2016
 JP 1548257 S 4/2016

OTHER PUBLICATIONS

Office Action issued in Japanese Patent Application No. D2014-005727, dated Jan. 27, 2015.
 Office Action issued in Japanese Patent Application No. D2014-005728, dated Jan. 27, 2015.
 Office Action issued in Japanese Patent Application No. D2014-005729, dated Jan. 27, 2015.
 Office Action issued in Japanese Patent Application No. D2014-005730, dated Jan. 27, 2015.
 Office Action issued in Japanese Patent Application No. D2014-005731, dated Jan. 27, 2015.
 Office Action issued in Taiwanese Application No. 103305479, dated Nov. 25, 2015.
 Decision on Appeal No. 2015-16165 issued in Japanese Application No. D2014-005729, dated Mar. 1, 2016.
 Decision on Appeal No. 2015-16166 issued in Japanese Application No. D2014-005730, dated Mar. 1, 2016.
 Decision on Appeal No. 2015-16167 issued in Japanese Application No. D2014-005731, dated Mar. 1, 2016.

* cited by examiner

FIG.3

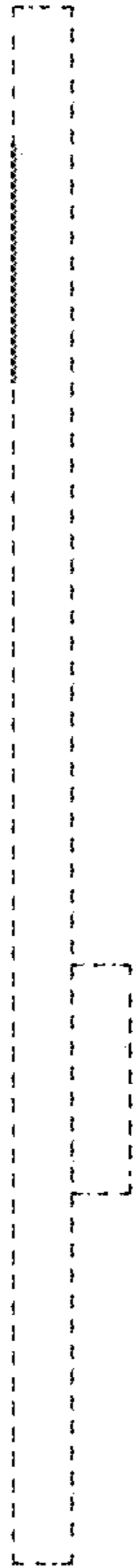

FIG.1

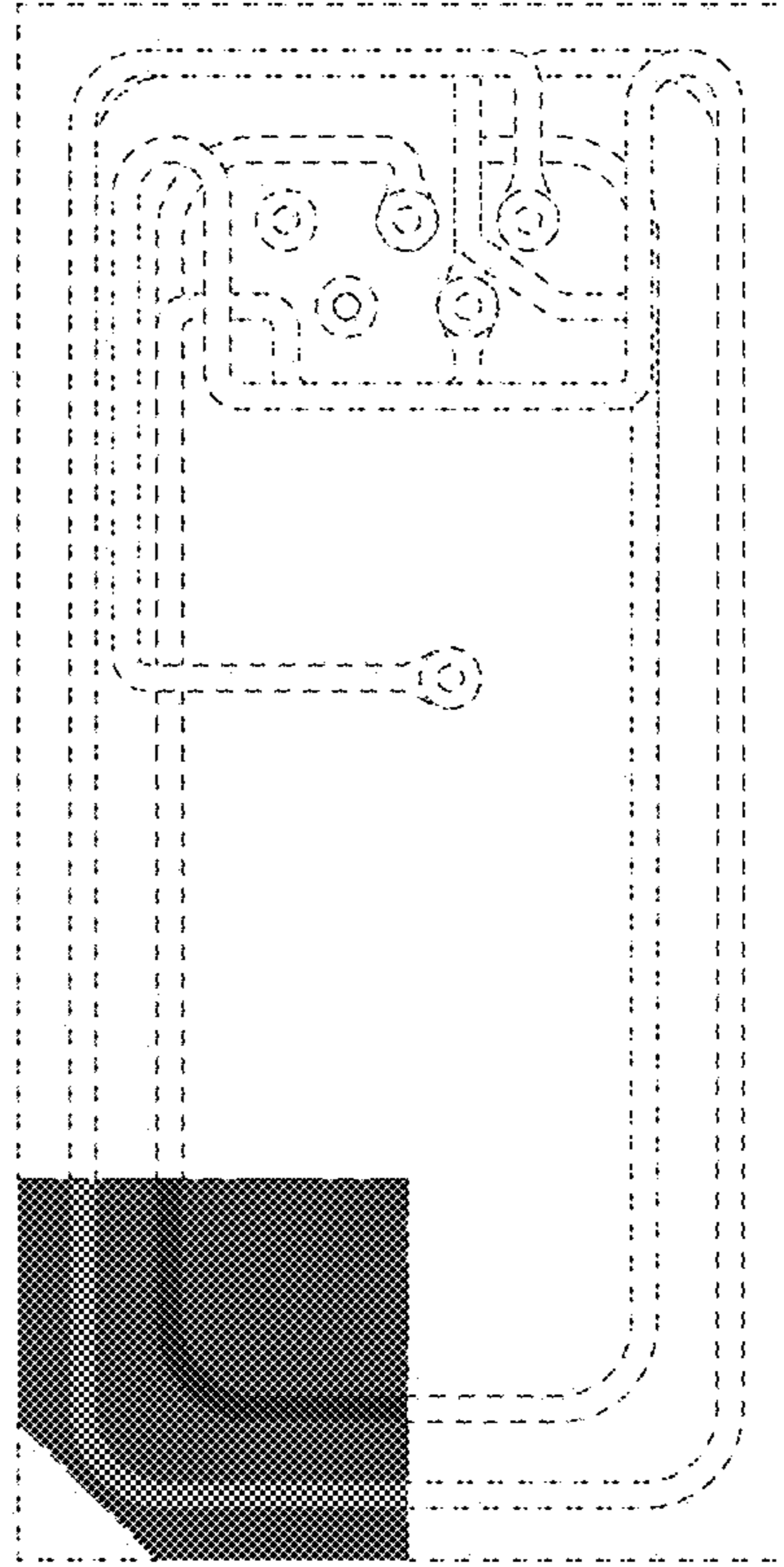

FIG.2



FIG.6

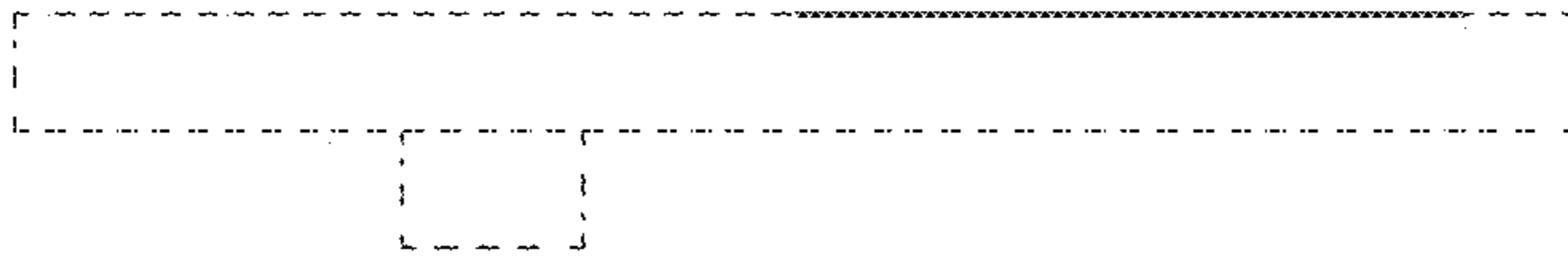

FIG.4

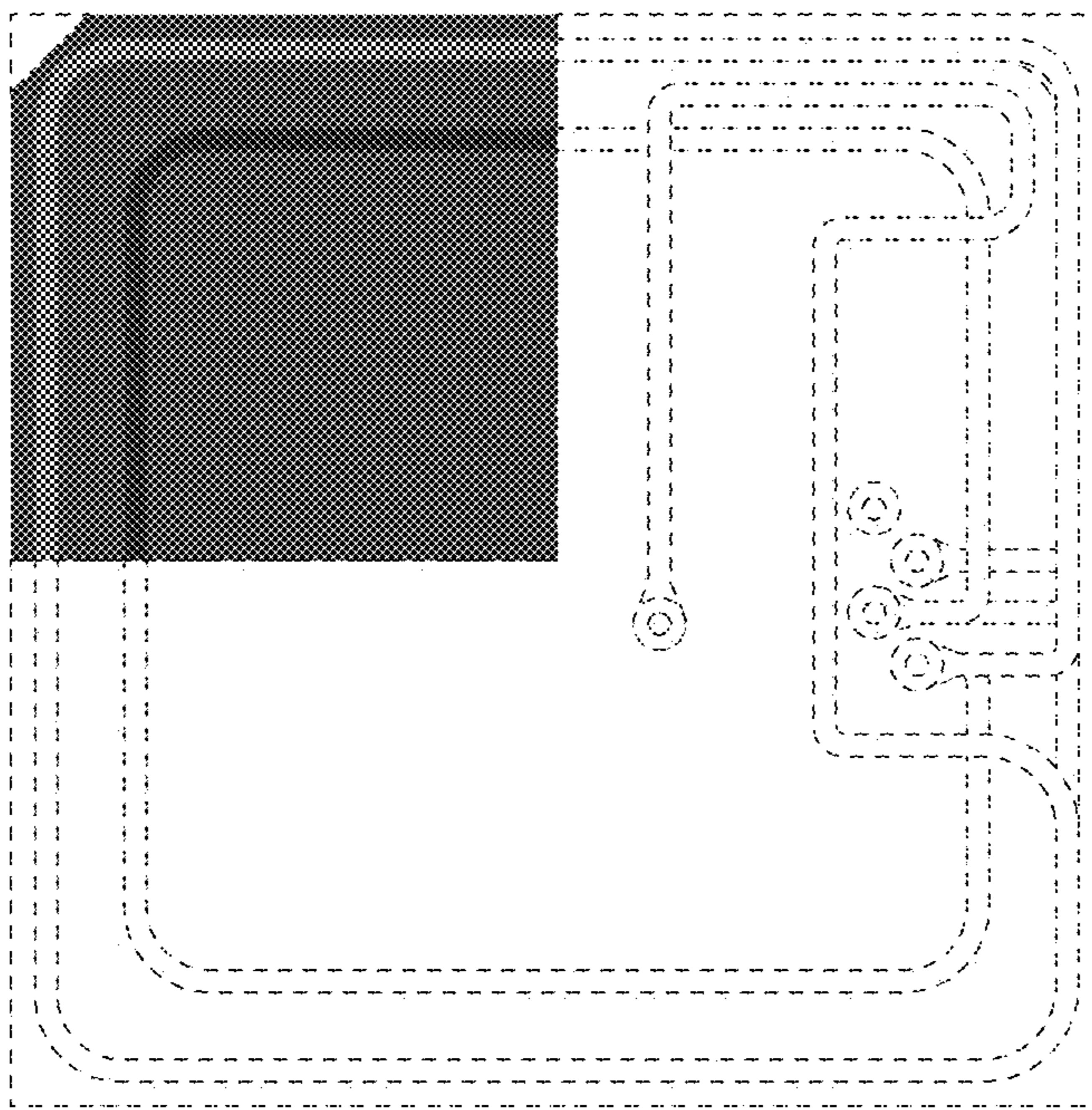

FIG.5

