



US00D776061S

(12) **United States Design Patent**
Sasano

(10) **Patent No.:** **US D776,061 S**
(45) **Date of Patent:** **** Jan. 10, 2017**

(54) **ELECTRIC CONNECTING TERMINAL**

(71) Applicant: **OMRON Corporation**, Kyoto-shi,
Kyoto (JP)

(72) Inventor: **Naoya Sasano**, Hachioji (JP)

(73) Assignee: **OMRON Corporation**, Kyoto (JP)

(**) Term: **15 Years**

(21) Appl. No.: **29/535,849**

(22) Filed: **Aug. 11, 2015**

(30) **Foreign Application Priority Data**

Feb. 13, 2015 (JP) 2015-002907

(51) **LOC (10) Cl.** **13-03**

(52) **U.S. Cl.**
USPC **D13/154**

(58) **Field of Classification Search**
USPC D13/118, 120, 133, 147, 154, 184, 199
CPC H01R 4/48; H01R 13/02; H01R 13/05;
H01R 13/187; H01R 13/2442; H01R
13/432
See application file for complete search history.

(56) **References Cited**

U.S. PATENT DOCUMENTS

5,716,246 A * 2/1998 Kerckhof H01R 13/04
439/884
D603,806 S * 11/2009 Yamashita D13/154
D665,360 S * 8/2012 Gieski D13/154

2014/0260490 A1* 9/2014 Munn H01R 4/64
72/333
2014/0287604 A1* 9/2014 Lin H01R 12/57
439/83
2015/0024610 A1* 1/2015 Pollner H01R 39/643
439/28
2015/0050828 A1* 2/2015 Xu H01R 12/7029
439/350

* cited by examiner

Primary Examiner — Daniel Bui

(74) *Attorney, Agent, or Firm* — Sterne, Kessler,
Goldstein & Fox P.L.L.C.

(57) **CLAIM**

The ornamental design for an electric connecting terminal,
as shown and described.

DESCRIPTION

FIG. 1 is a top perspective view of an electric connecting terminal showing my new design;
FIG. 2 is a bottom perspective view thereof;
FIG. 3 is a front elevational view thereof;
FIG. 4 is a rear elevational view thereof;
FIG. 5 is a left side view thereof;
FIG. 6 is a right side view thereof;
FIG. 7 is a top plan view thereof; and,
FIG. 8 is a bottom plan view thereof.
The dashed broken lines in the figures show portions of the electric connecting terminal that form no part of the claimed design.
The shade lines in the figures show contour and not surface ornamentation.

1 Claim, 5 Drawing Sheets

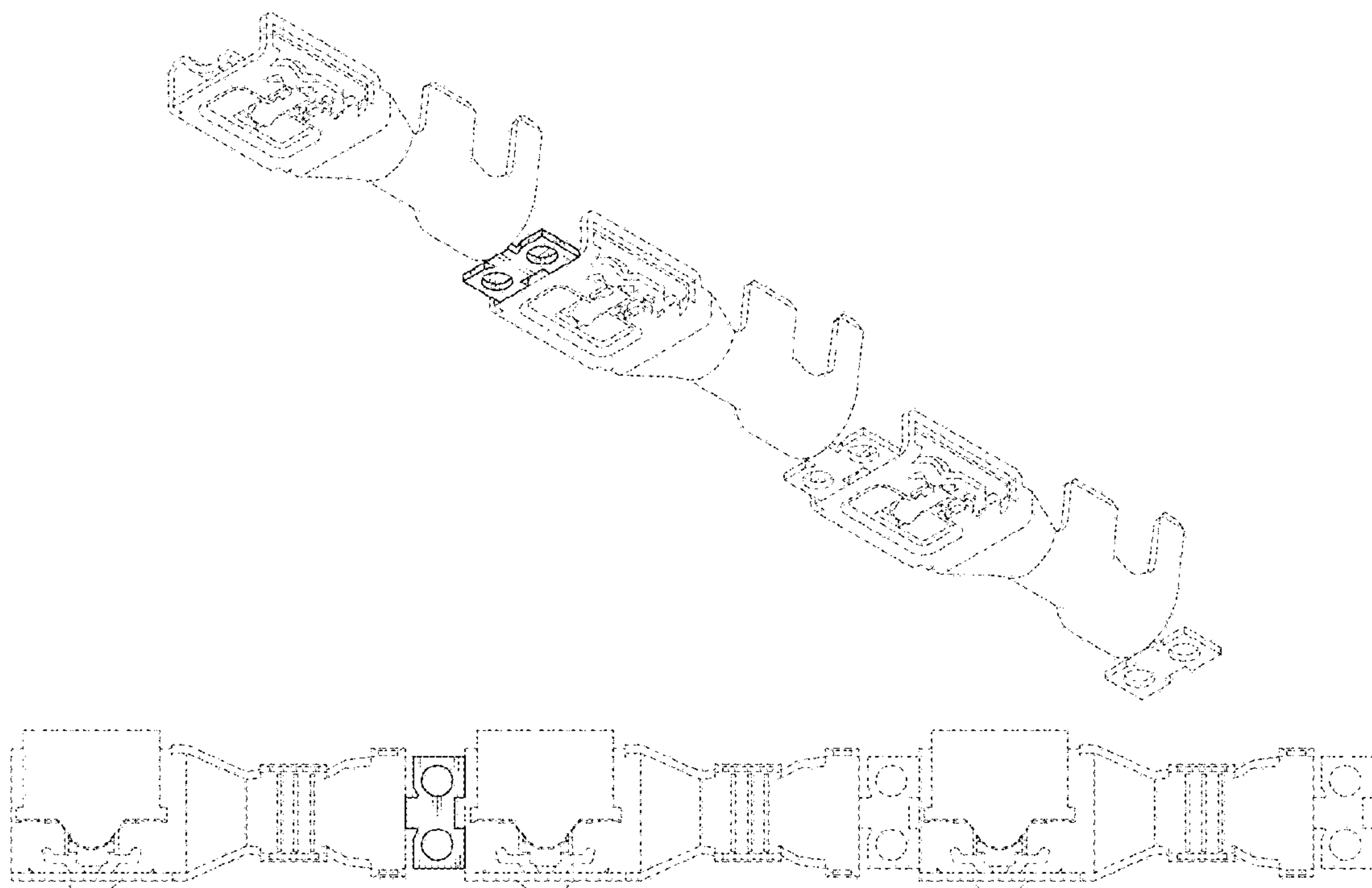



Fig. 1

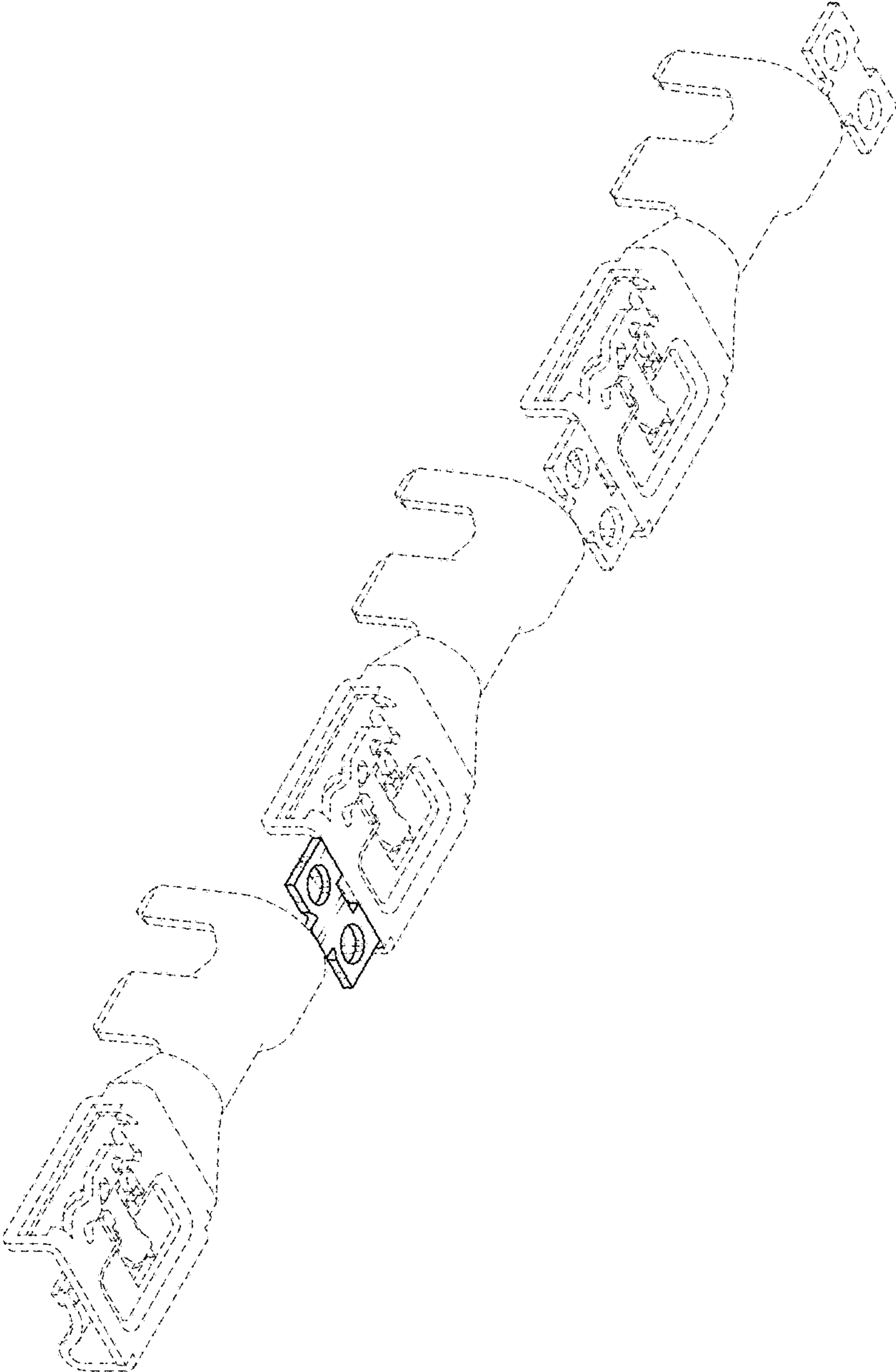

Fig. 2

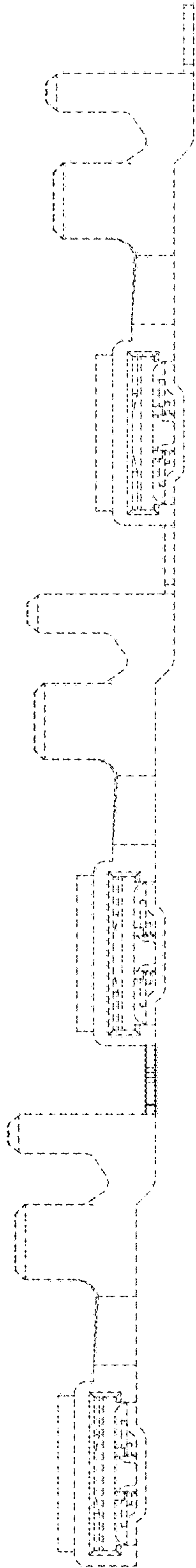

Fig. 3

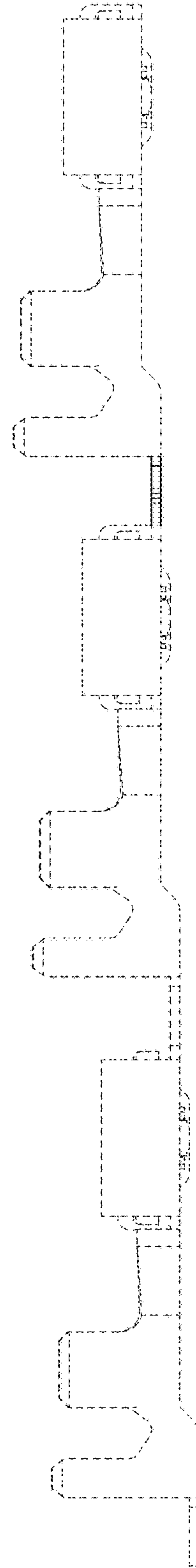

Fig. 4

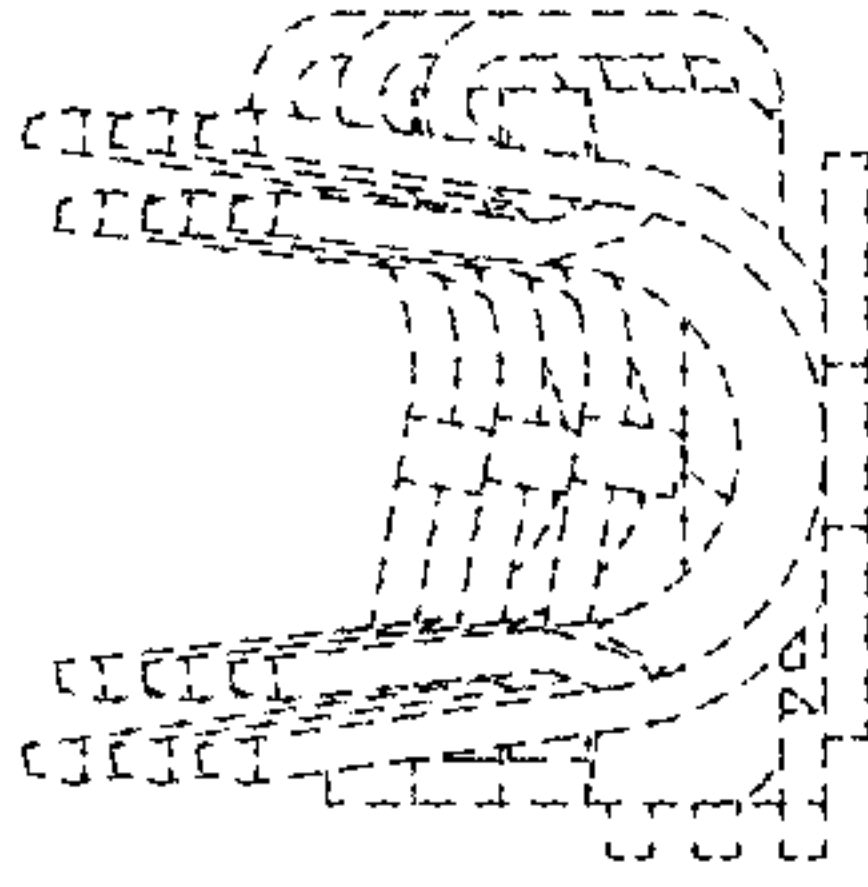

Fig. 6

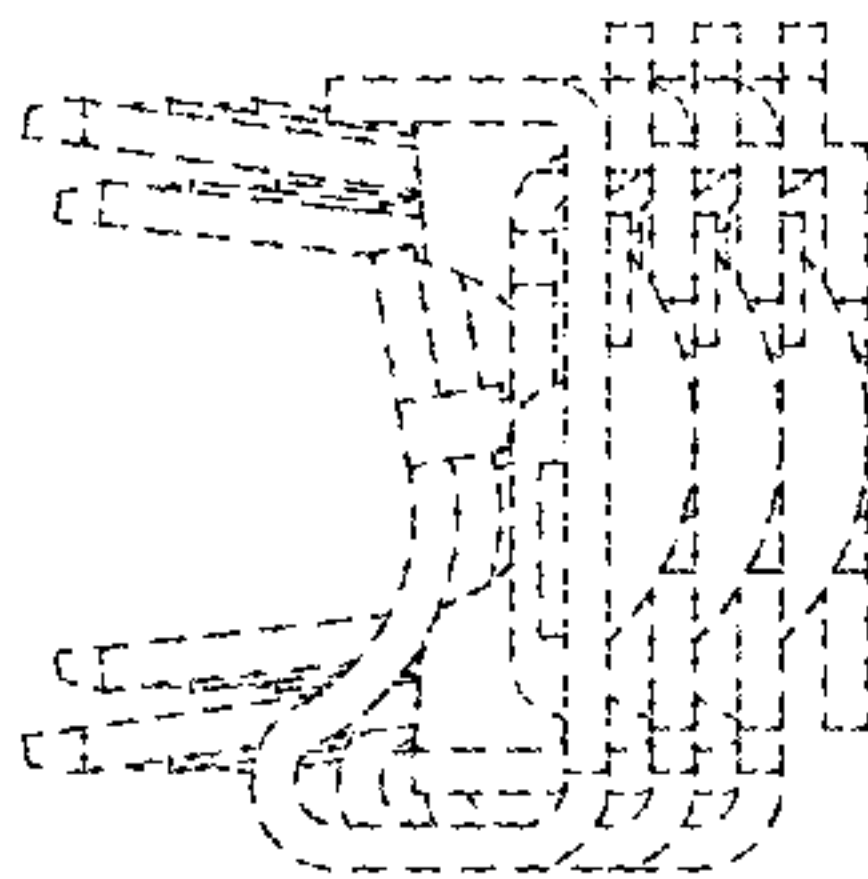

Fig. 5

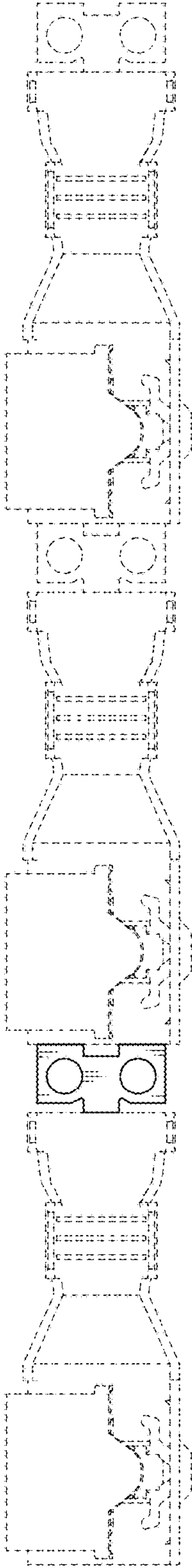

Fig. 7

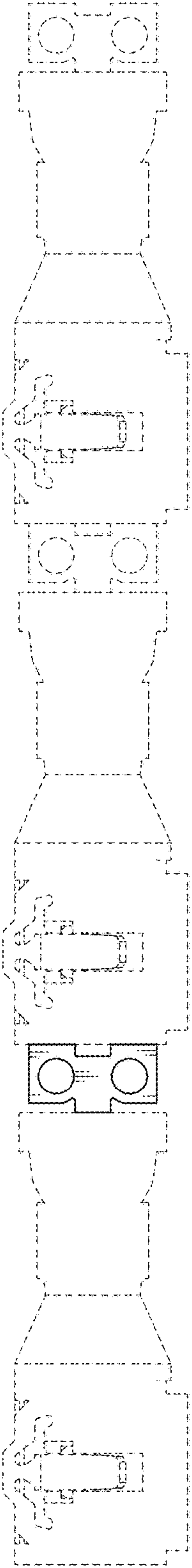

Fig. 8