



US00D776045S

(12) **United States Design Patent**
Morito et al.

(10) **Patent No.:** **US D776,045 S**
(45) **Date of Patent:** **** Jan. 10, 2017**

(54) **AUTOMOBILE TIRE**

(71) Applicant: **THE YOKOHAMA RUBBER CO., LTD.**, Minato-ku, Tokyo (JP)

(72) Inventors: **Takumi Morito**, Tokyo (JP); **Daisuke Watanabe**, Hiratsuka (JP)

(73) Assignee: **THE YOKOHAMA RUBBER CO., LTD.**, Minato-ku, Tokyo (JP)

(**) Term: **15 Years**

(21) Appl. No.: **29/537,615**

(22) Filed: **Aug. 27, 2015**

(30) **Foreign Application Priority Data**

Feb. 27, 2015 (JP) 2015-004220

(51) **LOC (10) Cl.** **12-15**

(52) **U.S. Cl.**
USPC **D12/604**

(58) **Field of Classification Search**
USPC D7/396.4, 396.5, 588; D11/3, 4;
D12/533-567, 605

CPC ... B60C 11/0306; B60C 11/0302; B60C 13/00
See application file for complete search history.

(56) **References Cited**

U.S. PATENT DOCUMENTS

D389,791 S	*	1/1998	Himuro	D12/556
D432,057 S	*	10/2000	Himuro	D12/555
D485,229 S	*	1/2004	Murata	D12/556
D491,518 S	*	6/2004	Miyabe	D12/556
D507,519 S	*	7/2005	Lo	D12/556
D512,959 S	*	12/2005	Fukunaga	D12/556
D559,771 S	*	1/2008	Robert	D12/556
D588,982 S	*	3/2009	Takahashi	D12/556

D653,194 S	*	1/2012	Matsushita	D12/567
D695,209 S	*	12/2013	Yasunaga	D12/556
D708,117 S	*	7/2014	Youn	D12/556
D711,812 S	*	8/2014	Takahashi	D12/521
D716,216 S	*	10/2014	Morito	D12/516
D756,896 S	*	5/2016	Leconte	D12/564

* cited by examiner

Primary Examiner — Robert M Spear

Assistant Examiner — Darcey E Heflin

(74) *Attorney, Agent, or Firm* — Banner & Witcoff, Ltd.

(57) **CLAIM**

The ornamental design for an automobile tire, as shown and described.

DESCRIPTION

FIG. 1 is a perspective view of an automobile tire showing our new design;

FIG. 2 is a front view thereof;

FIG. 3 is a rear view thereof;

FIG. 4 is a right side view thereof;

FIG. 5 is a left side view thereof;

FIG. 6 is a top view thereof;

FIG. 7 is a bottom view thereof;

FIG. 8 is a partially enlarged view of a portion defined by lines 8-8 shown in FIG. 1;

FIG. 9 is a partially enlarged view of a portion defined by lines 9-9 shown in FIG. 2; and,

FIG. 10 is a cross sectional view taken in the direction of line 10-10 of FIG. 9.

In the drawings, the evenly-spaced broken line showing portions of a tire depicts environment and forms no part of the claim. The dot and dashed lines represents a boundary between the claimed portion and the non-claimed portion.

1 Claim, 10 Drawing Sheets

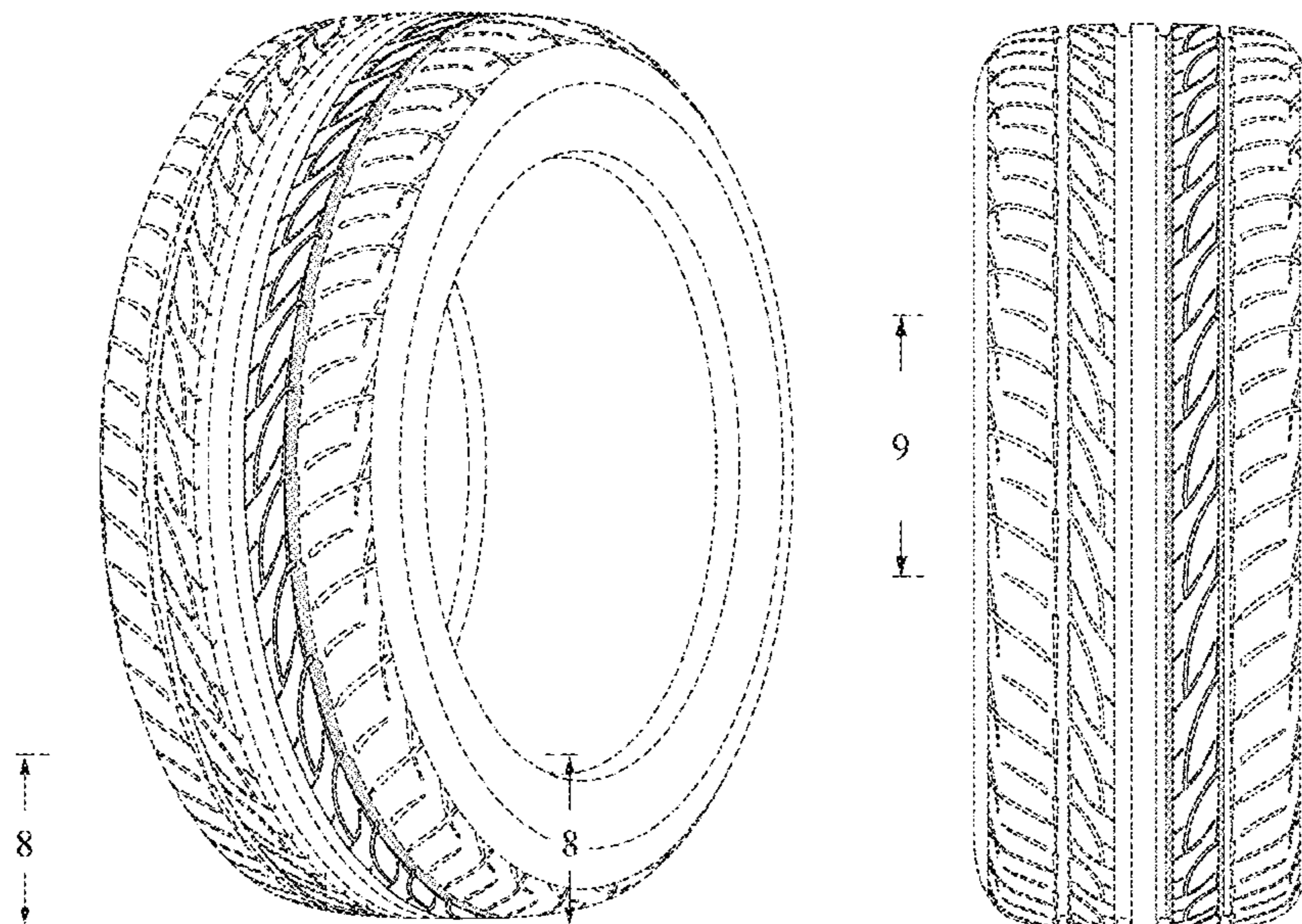

FIG. 1

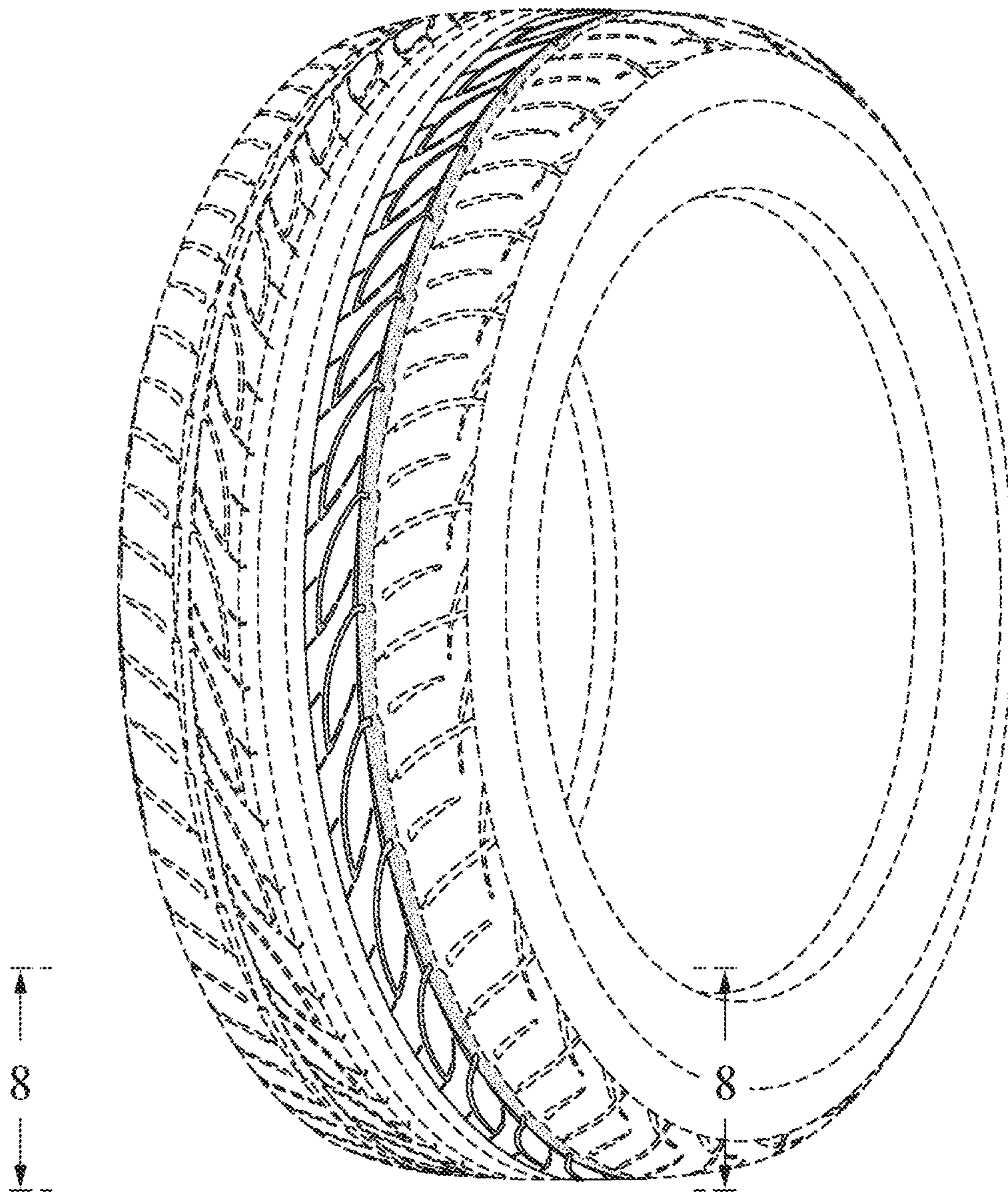

FIG. 2

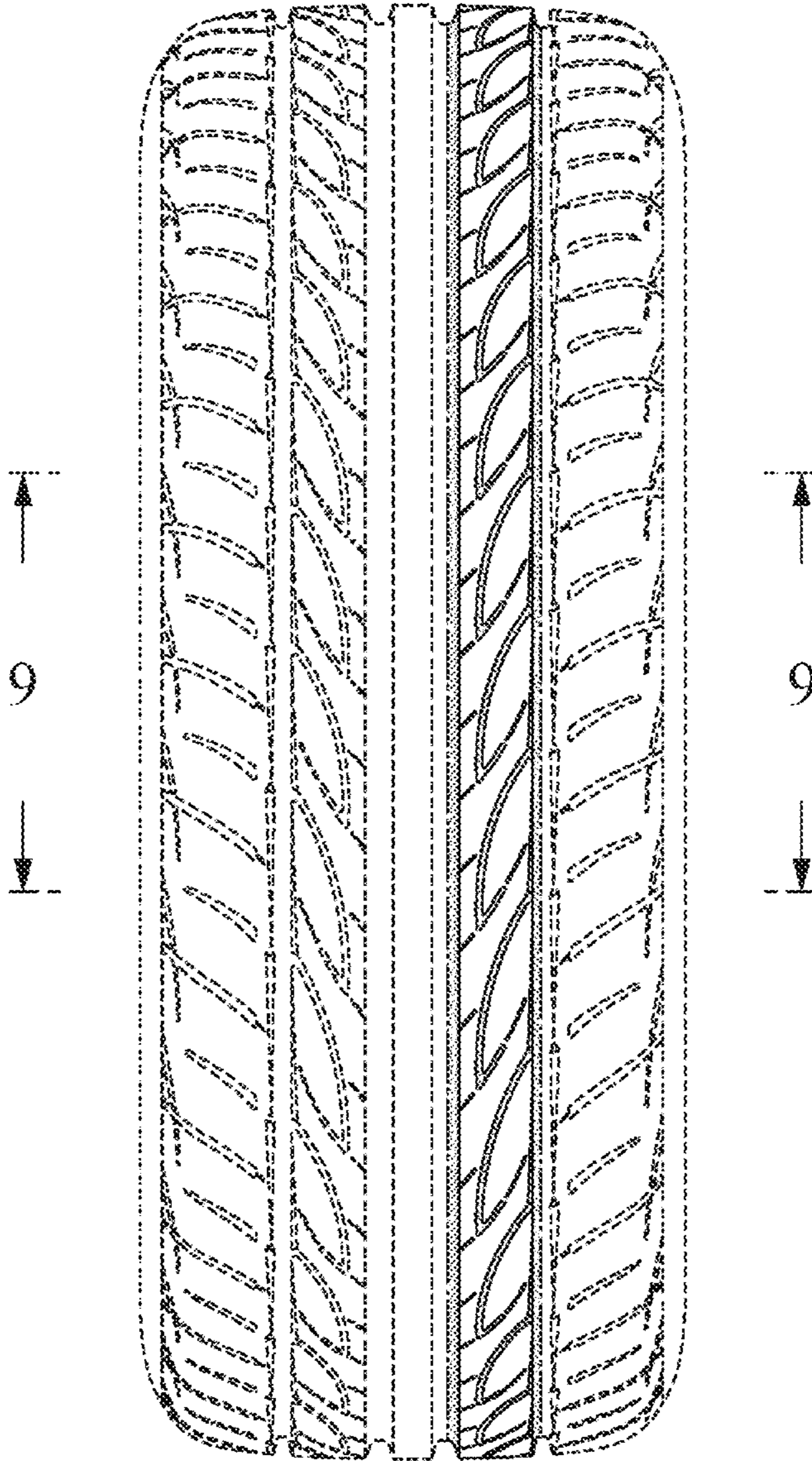

FIG. 3

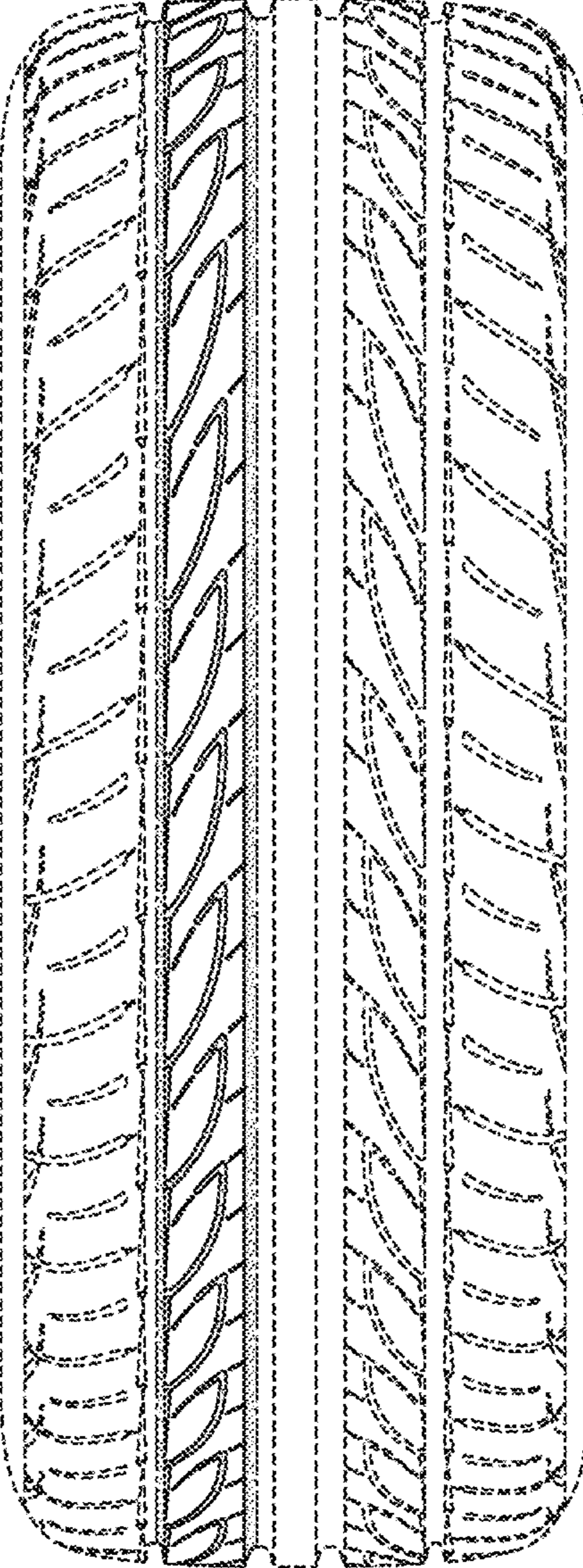

FIG. 4

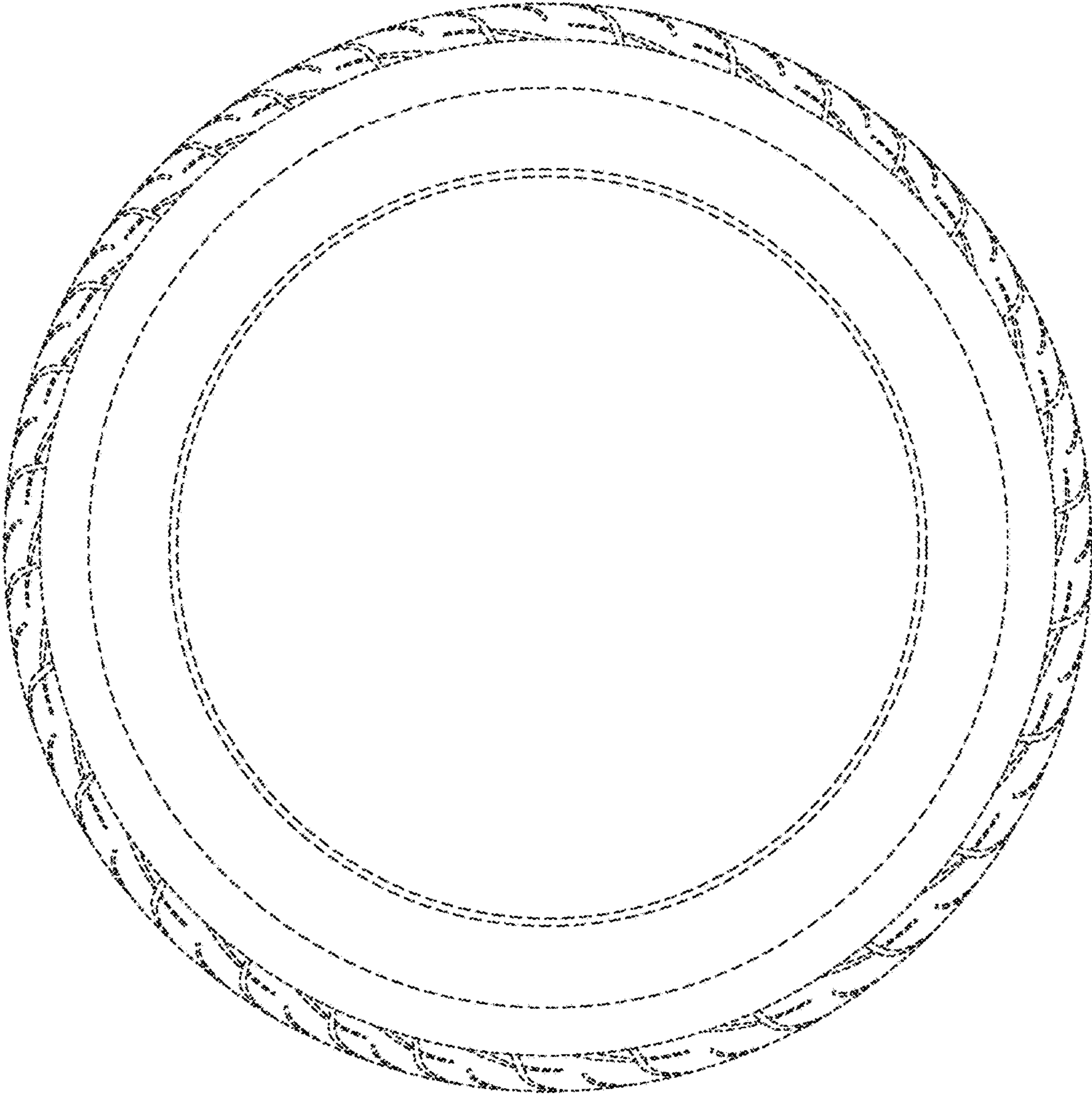

FIG. 5

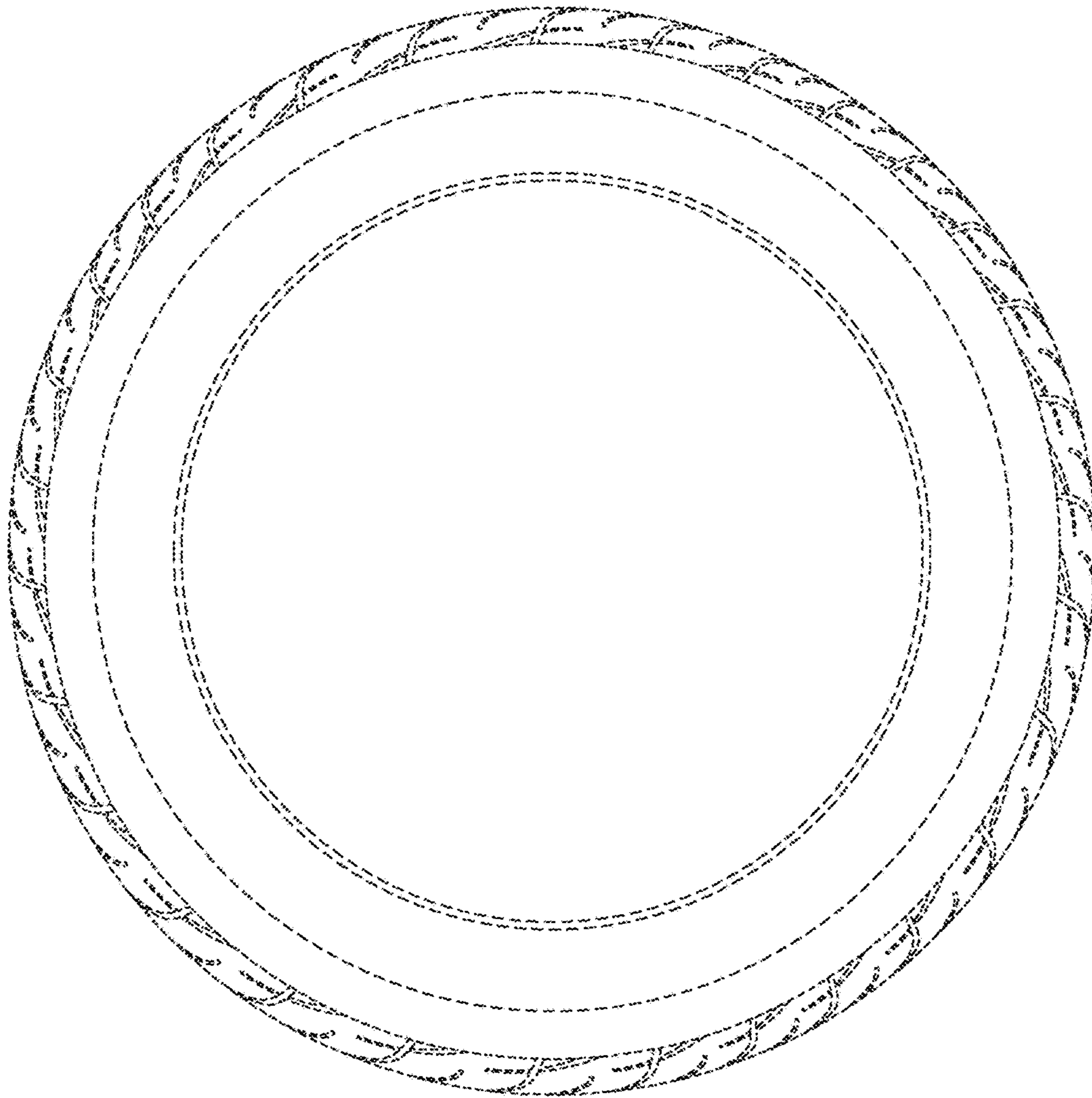

FIG. 6

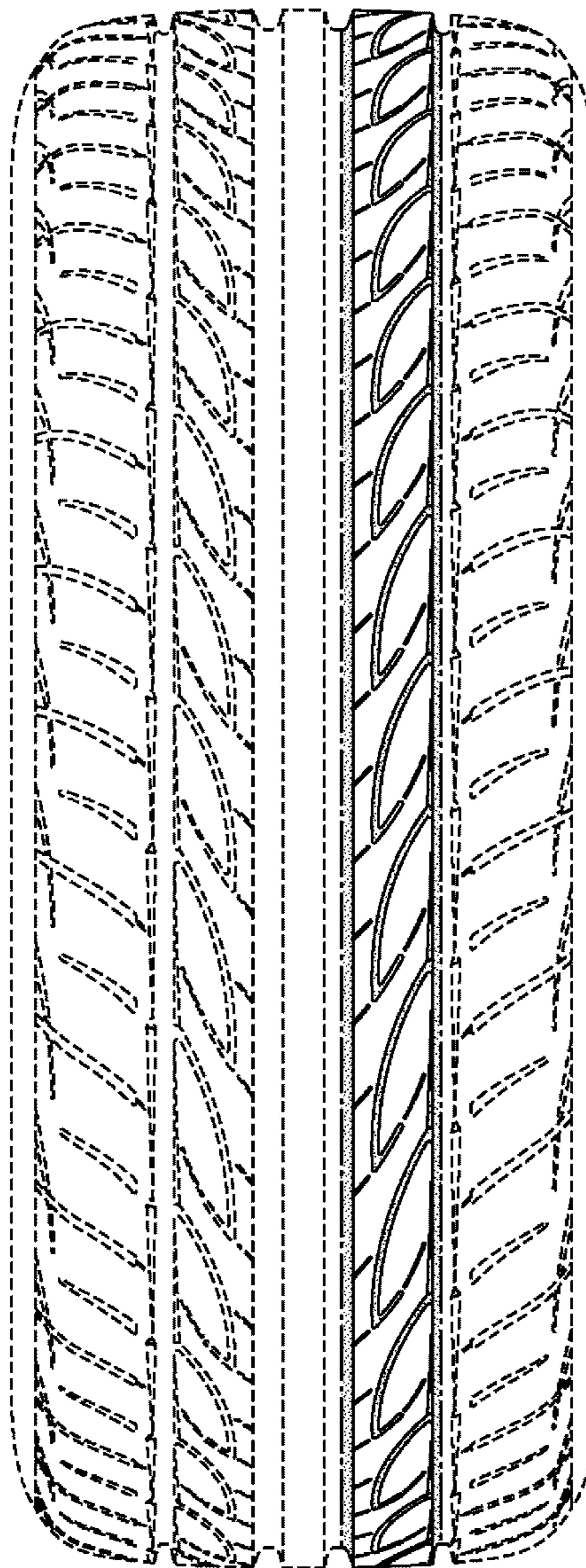

FIG. 7

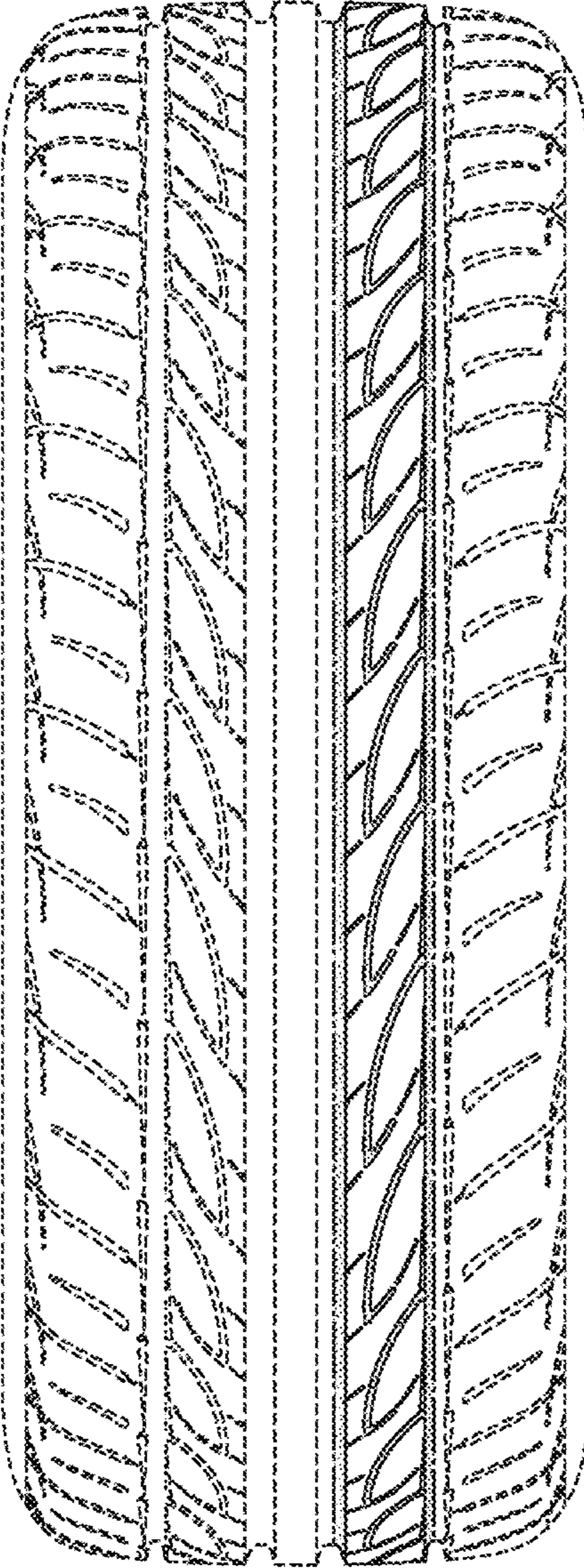

FIG. 8

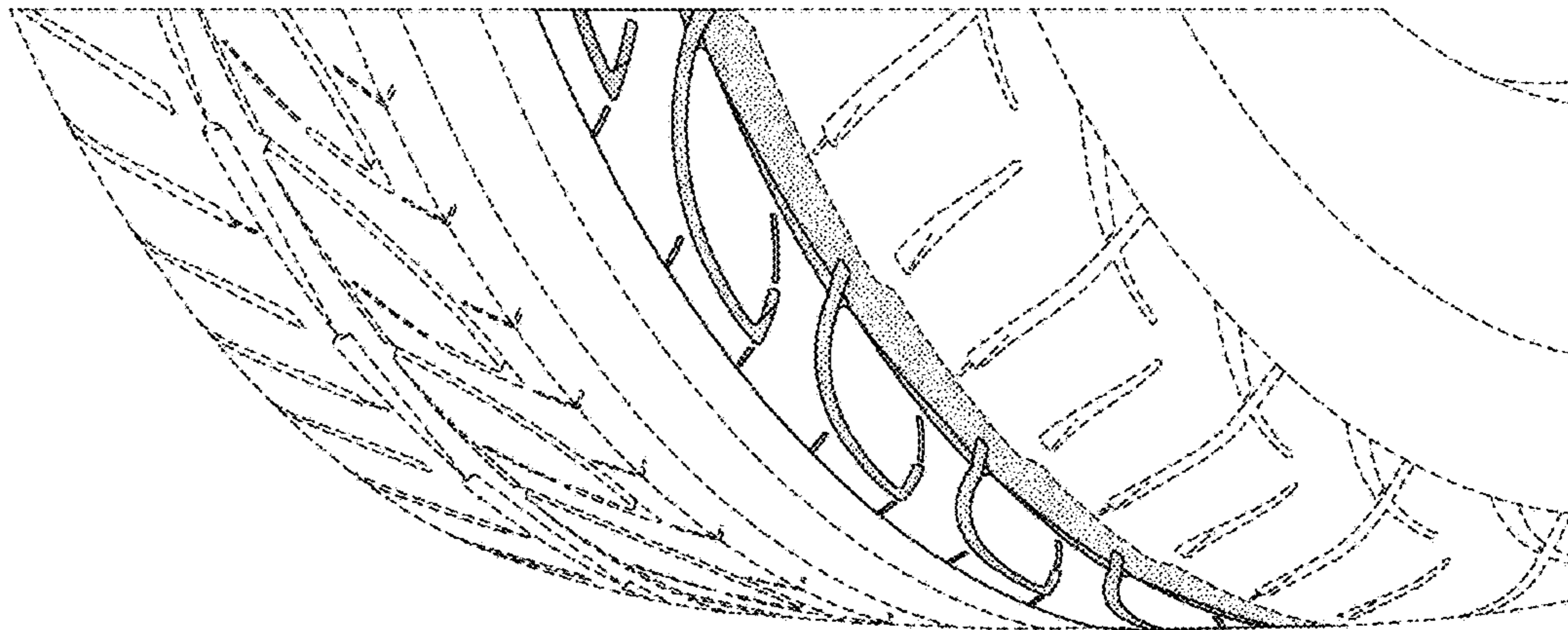

FIG. 9

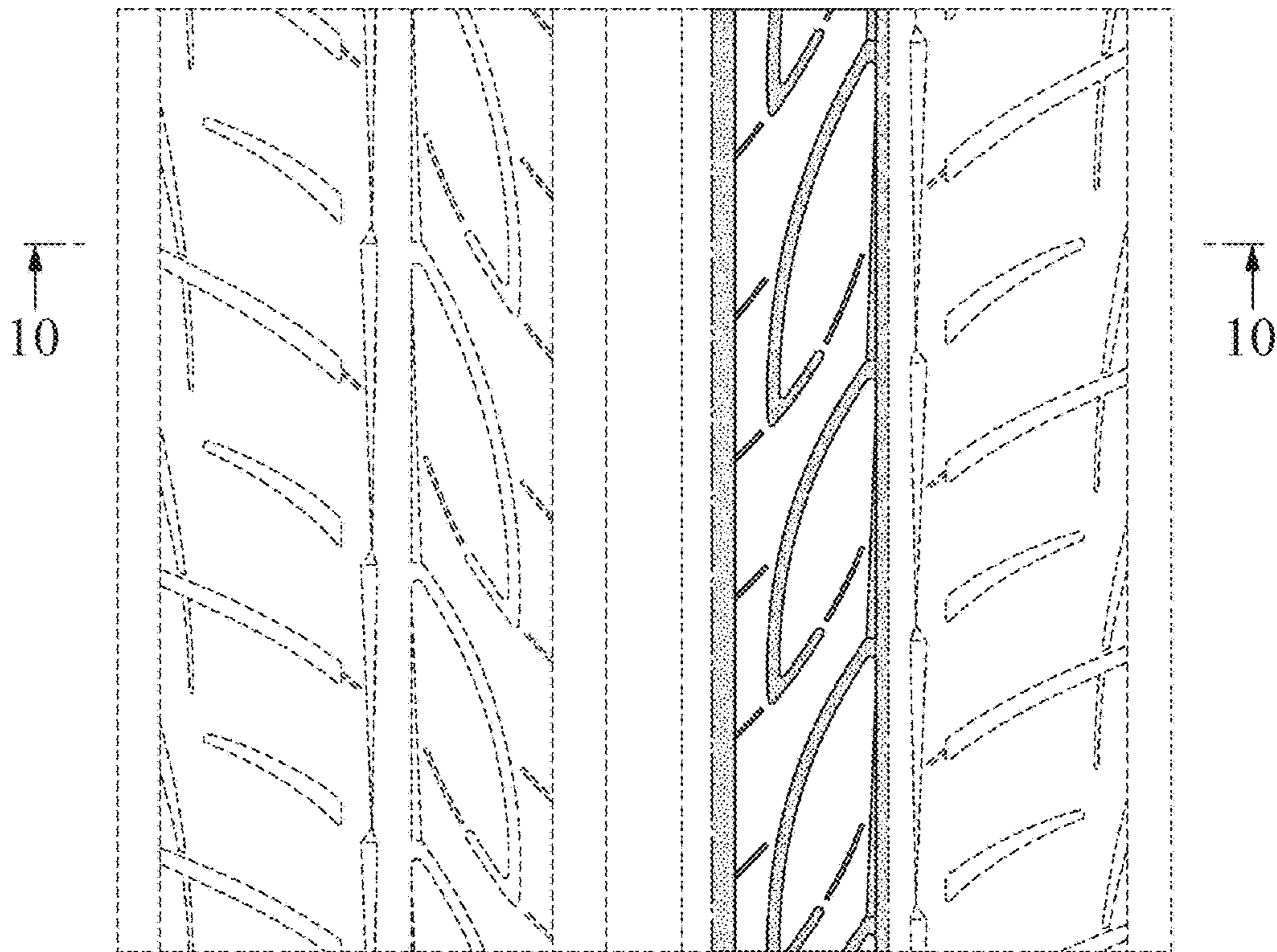

FIG. 10

