



US00D776042S

(12) **United States Design Patent** (10) **Patent No.:** **US D776,042 S**
Schuessler (45) **Date of Patent:** **** Jan. 10, 2017**

(54) **TIRE TREAD**
(71) Applicant: **COOPER TIRE & RUBBER COMPANY**, Findlay, OH (US)
(72) Inventor: **Chelsea L. Schuessler**, Findlay, OH (US)
(**) Term: **15 Years**
(21) Appl. No.: **29/543,282**
(22) Filed: **Oct. 22, 2015**
(51) **LOC (10) Cl.** **12-15**
(52) **U.S. Cl.**
USPC **D12/519**
(58) **Field of Classification Search**
USPC D12/500-532, 900-901
CPC B60C 11/0304; B60C 11/0302; B60C 11/0306; B60C 11/0309; B60C 11/0318; B60C 11/0311; B60C 11/042; B60C 11/13; B60C 11/00; B60C 11/11; B60C 11/12
See application file for complete search history.

D654,848 S * 2/2012 Yonetsu D12/519
D665,728 S * 8/2012 Kiwaki D12/524
D666,964 S * 9/2012 Ishida D12/519
D728,452 S * 5/2015 Sano D12/521
D731,955 S * 6/2015 Zhao D12/519
D743,872 S * 11/2015 Huang D12/519
D743,874 S * 11/2015 Philipot D12/524
D760,640 S * 7/2016 Chen D12/523

* cited by examiner

Primary Examiner — Stacia Cadmus
(74) *Attorney, Agent, or Firm* — Fay Sharpe LLP

(57) **CLAIM**

The ornamental design for a tire tread, as shown and described.

DESCRIPTION

FIG. 1 is a first perspective view of a full tire including the tire tread and particularly illustrating a first side of the present application;
FIG. 2 a second perspective view of the full tire including the tire tread and particularly illustrating a second side thereof;
FIG. 3 is a front view thereof;
FIG. 4 is a side view of the first side thereof; and,
FIG. 5 is a side view of the second side thereof.
The broken lines and the region therebetween defining the inner bead and the sidewall depict subject matter that forms no part of the claimed tire tread design, and are included for the purpose of illustrating the full tire. The tread pattern is understood to repeat throughout the circumference of the tire.

1 Claim, 5 Drawing Sheets

(56) **References Cited**

U.S. PATENT DOCUMENTS

D481,004 S * 10/2003 O D12/518
D490,045 S * 5/2004 Delu D12/519
D501,179 S * 1/2005 Iga D12/519
D517,976 S * 3/2006 Raatikainen D12/524
D522,442 S * 6/2006 Shirouzu D12/515
D571,281 S * 6/2008 Murata D12/519
D598,363 S * 8/2009 Misumi D12/519
D603,784 S * 11/2009 Sareen D12/518
D623,586 S * 9/2010 Fontaine D12/519
D647,456 S * 10/2011 Behr D12/519

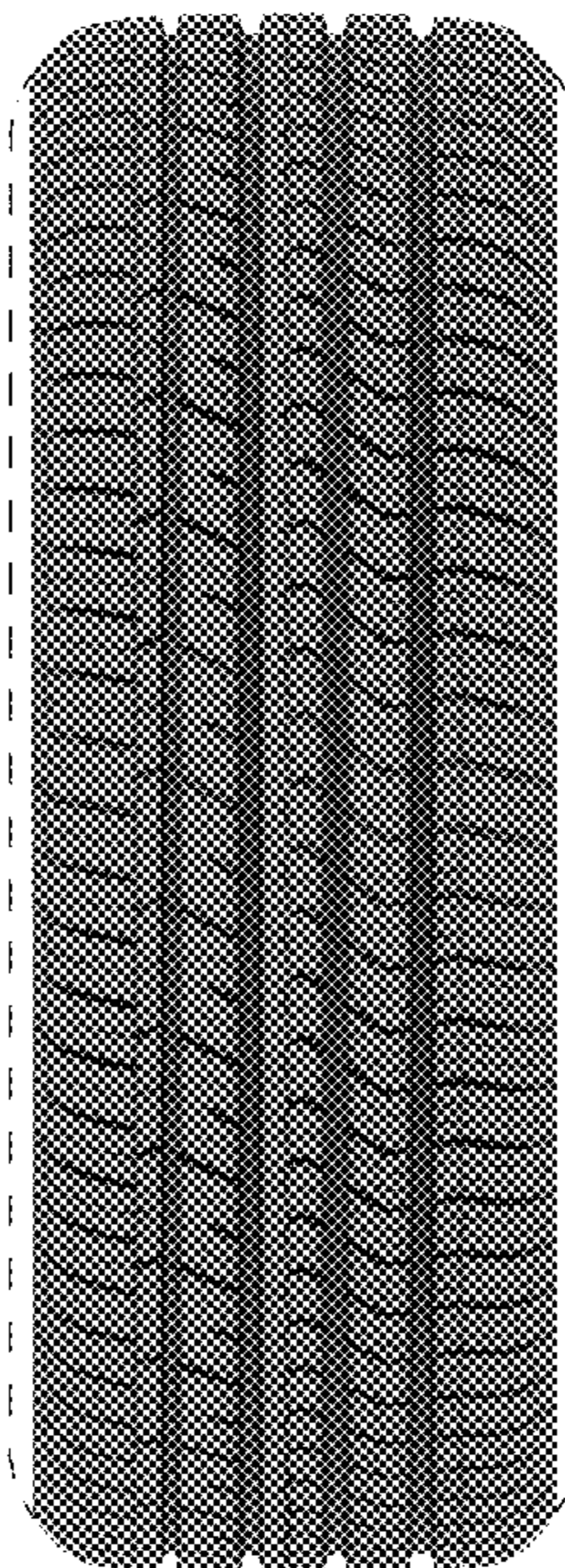



FIG.1



FIG.2

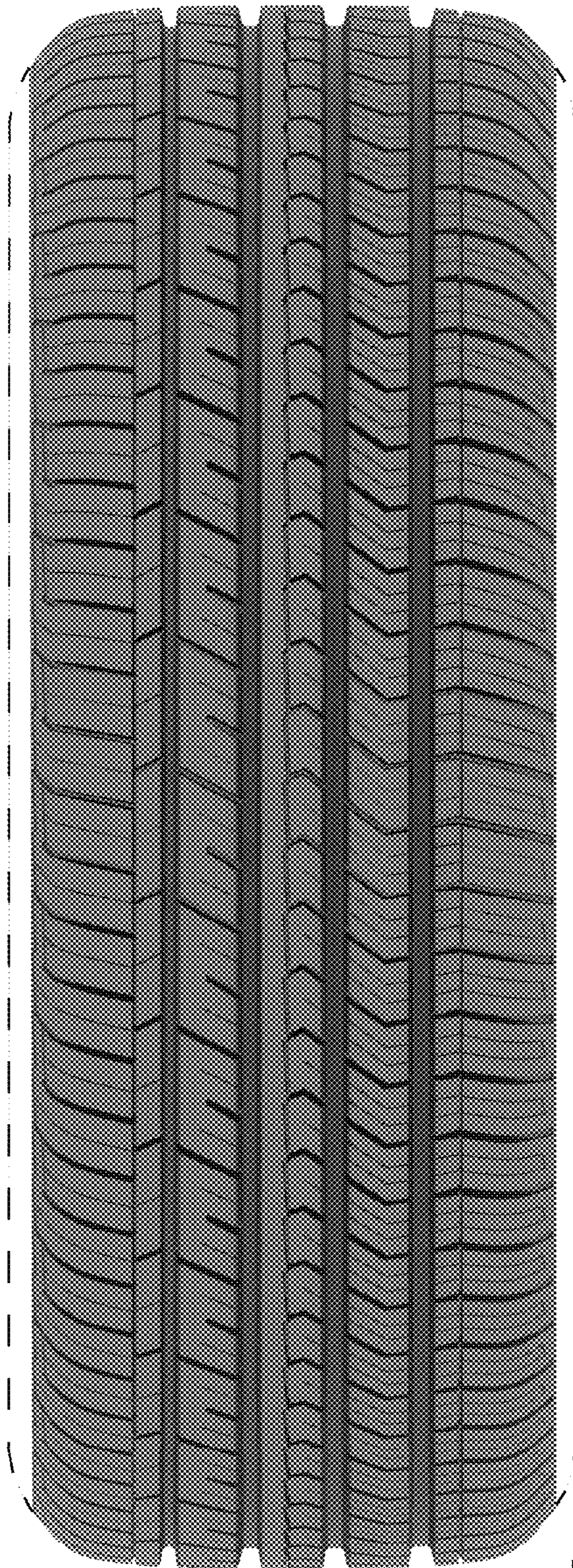

FIG. 3

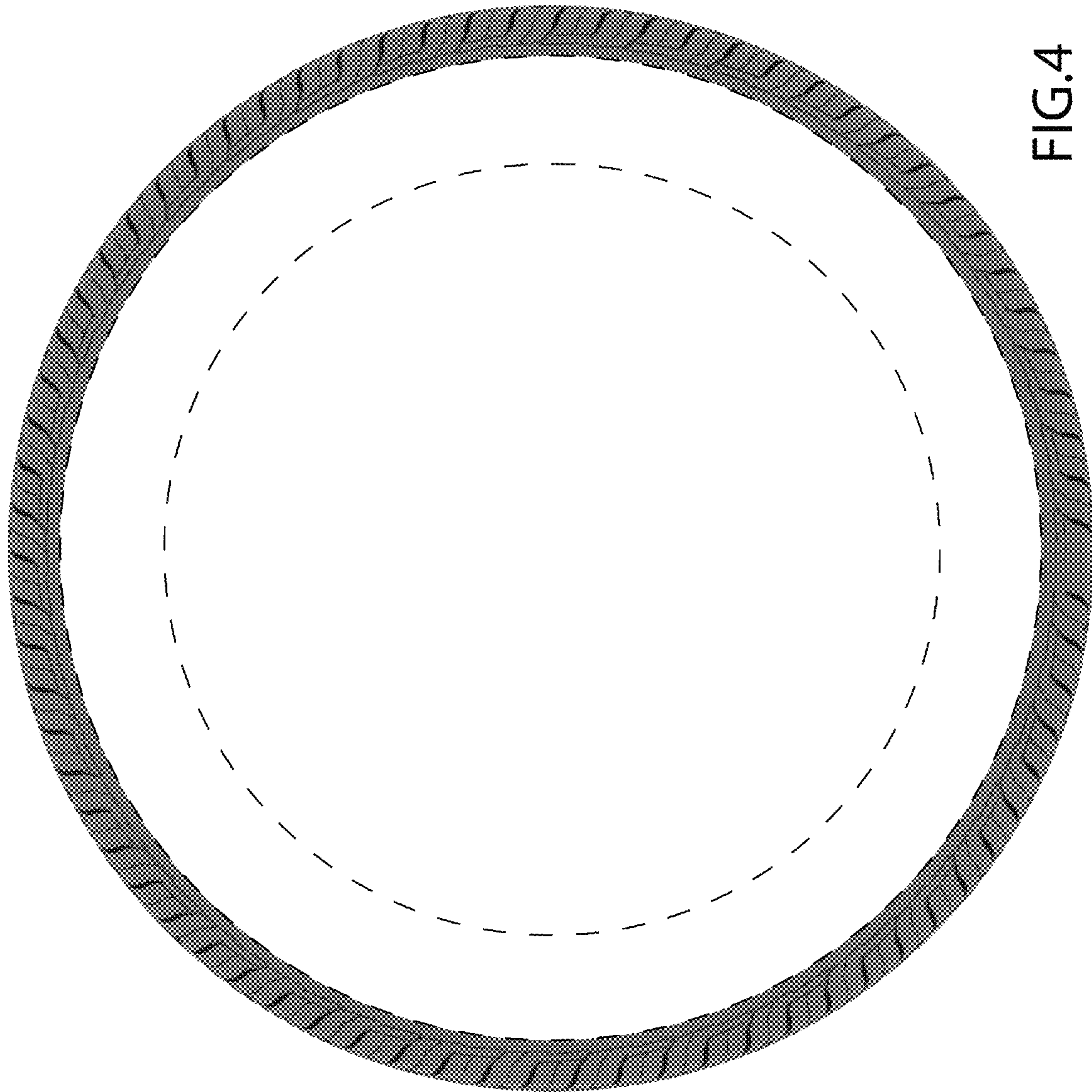

FIG.4

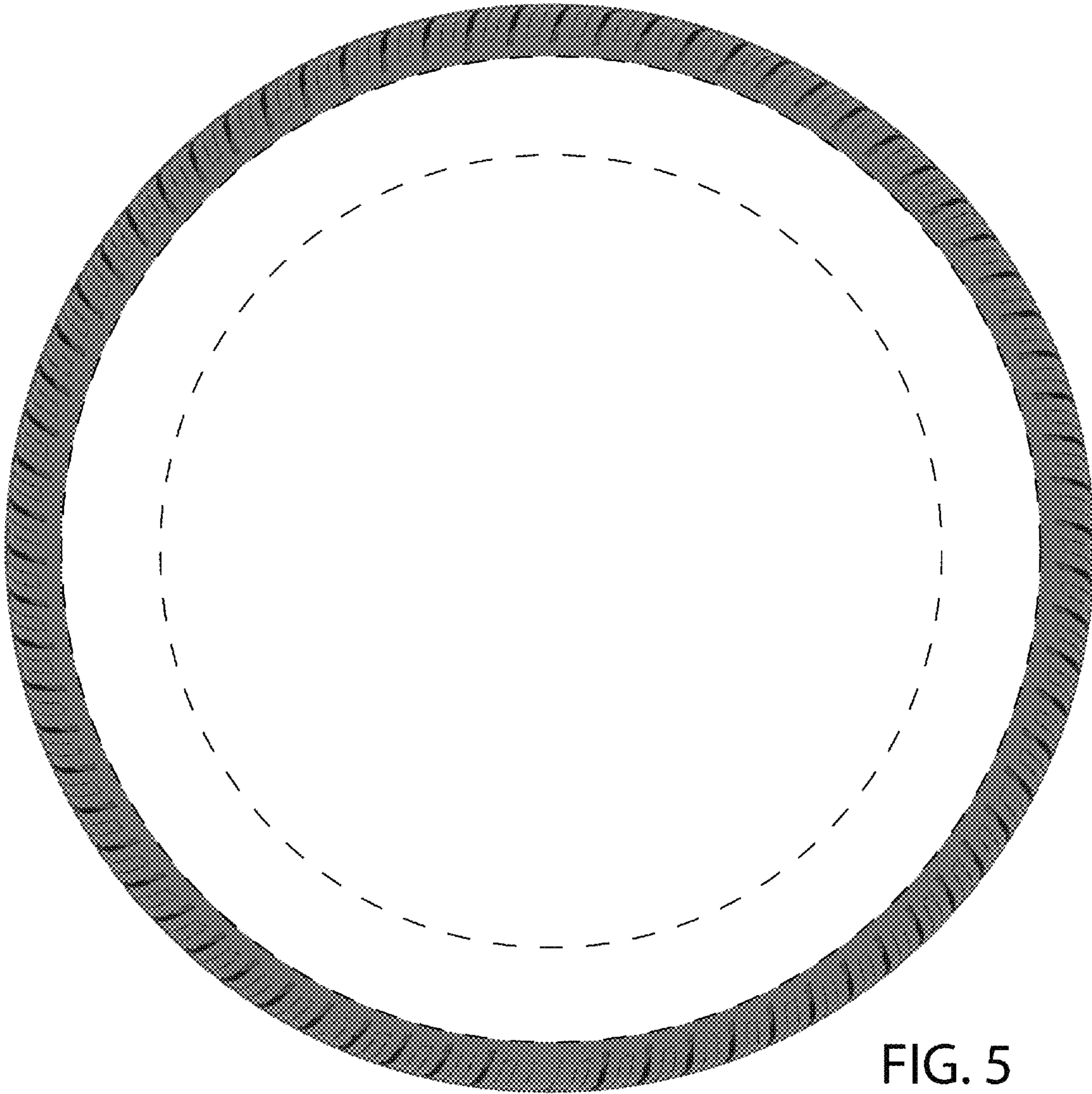

FIG. 5